Reveille

1963

Digitized by the Internet Archive
in 2012 with funding from
LYRASIS Members and Sloan Foundation

http://archive.org/details/reveille581963miss

Reveille

Vol. 58

1963

LARRY SONES, Editor PAUL MELTON, Business Manager
Official Publication Published By The Students Of
MISSISSIPPI STATE UNIVERSITY

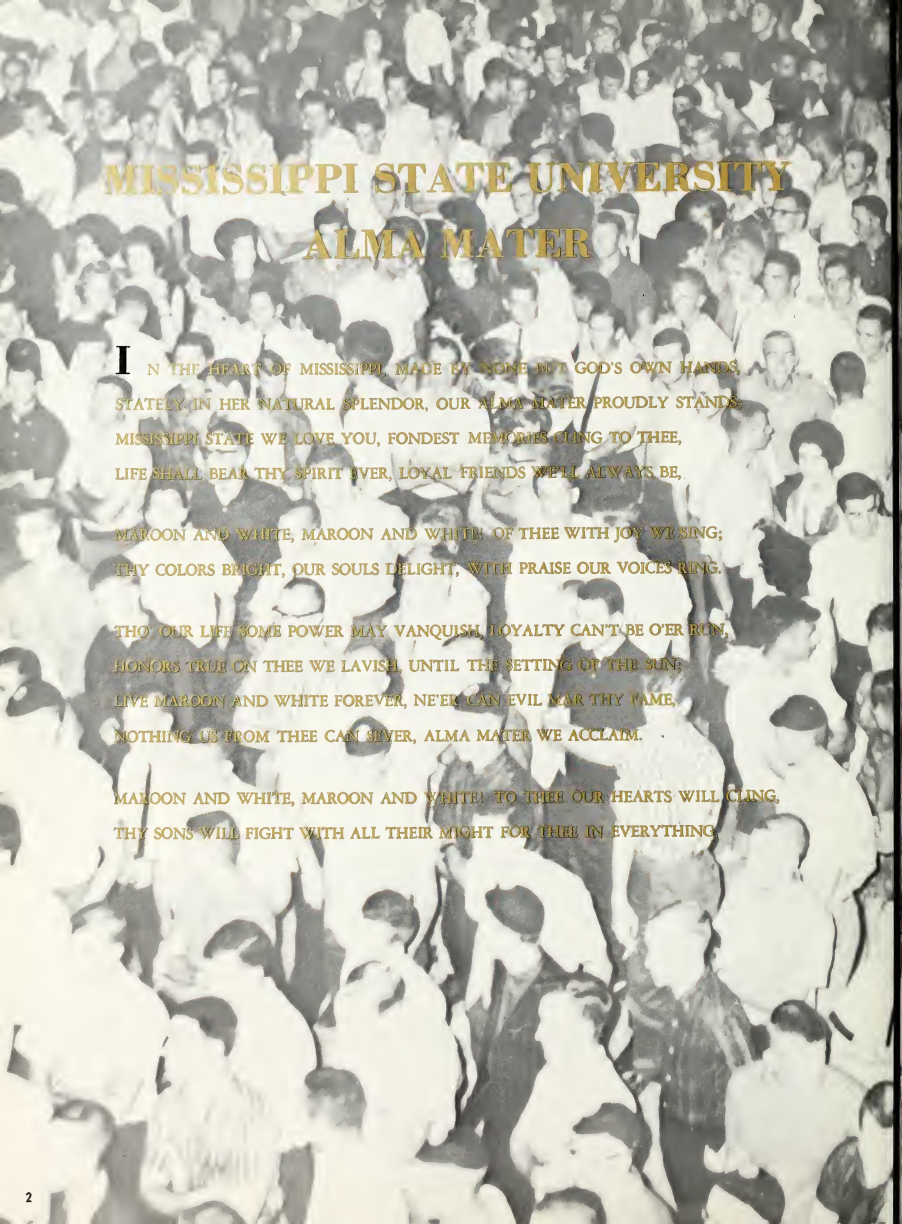

MISSISSIPPI STATE UNIVERSITY ALMA MATER

IN THE HEART OF MISSISSIPPI, MADE BY NONE BUT GOD'S OWN HANDS,
STATELY IN HER NATURAL SPLENDOR, OUR ALMA MATER PROUDLY STANDS.
MISSISSIPPI STATE WE LOVE YOU, FONDEST MEMORIES CLING TO THEE,
LIFE SHALL BEAR THY SPIRIT EVER, LOYAL FRIENDS WE'LL ALWAYS BE,

MAROON AND WHITE, MAROON AND WHITE! OF THEE WITH JOY WE SING;
THY COLORS BRIGHT, OUR SOULS DELIGHT, WITH PRAISE OUR VOICES RING.

THO' OUR LIFE SOME POWER MAY VANQUISH, LOYALTY CAN'T BE O'ER RUN,
HONORS TRUE ON THEE WE LAVISH, UNTIL THE SETTING OF THE SUN;
LIVE MAROON AND WHITE FOREVER, NE'ER CAN EVIL MAR THY FAME,
NOTHING US FROM THEE CAN SEVER, ALMA MATER WE ACCLAIM.

MAROON AND WHITE, MAROON AND WHITE! TO THEE OUR HEARTS WILL CLING,
THY SONS WILL FIGHT WITH ALL THEIR MIGHT FOR THEE IN EVERYTHING.

Our world is the campus located in central MISSISSIPPI . . . we live it . . . we love it. Enveloped within it is a world of memories . . . The build ups . . . the let downs . . . the crazy confusions . . . the growing pains . . . the sometimes quiet still of the campus at night . . . the murky, mist filled mornings on the way to early classes . . . This is the world of MSU . . . 1963.

In the Heart of Mississippi . . .

Our Alma Mater Proudly Stands . . .

Deep in the heart of every MISSISSIPPI STATE student lies an unyielding love for MSU. Freshmen acquire it, but graduates can't explain it. The pep rallies, the parties, the always friendly atmosphere, all are a part of that ever chided spirit. Though we can't explain it, we say, "Hail, STATE, may you always thrive in your own glory!"

Life Shall Bear Thy Spirit Ever . . .

Loyal Friends We'll Always Be.

This is

Life at

MSU

FALL

Summer heat begins to break . . . maroon and white freshman beanies dot the campus for the start of another

college year. Construction looms into the sky, casting shadows over most of the vast campus. The dorms

are infested with room-seeking students . . . Hopeful politicians fling handbills in hopes of getting that

"one extra vote" . . . Classes start and the "big" business atmosphere" takes hold . . .

It's fall, 1962 . . . MISSISSIPPI STATE UNIVERSITY.

WINTER

Football hits with full force . . .
Sweaters and coats come out of
mothballs . . . the inside of buildings
become more important as we avoid
rain and wind . . . It's cold out . . .
It's winter . . .

SPRING

The whole world turns light green . . .
Bermuda shorts and convertibles command respect . . .
Starry-eyed faces sip coffee in the Grill . . .
It's spring and house-party time . . .
Sunbathers drape themselves over the
green surrounding the campus . . .
Faces gaze through metal blinds, minds wander . . .
Everyone becomes a poet, or nature lover,
or just plain lover . . .
It's our University . . .
It's spring, 1963 . . .

REVEILLE '63

Is it possible for one person, or a small group of people to truly record the intangible world of memories that surround each individual during a year of his life . . . We don't think so . . . yet this was our job . . . Our job to bring into permanence the elements, the certain tiny elements that weave the pattern of thoughts forming the patchwork quilt of college life . . . It wasn't an easy job, or a hasty job, or even a very glamorous job . . . But we loved doing it . . . It was part of the University, part of the life . . . and thus part of us. We did it for you, and your children and your children's children . . . We tried hard, we worked long . . . we bring you the

1963 REVEILLE

THE BOARD OF PUBLICATIONS

Mr. Bill Foster, Chairman
Mr. W. W. Littlejohn
Mr. Howell Gwinn
Mr. Percy Baker
Mr. Bob Moulder
Larry Sones
Paul Melton
Jim Yancey
Michie Hill

TABLE OF

CONTENTS

Administration

..... Classes

..Organizations

..... Features

..... Greeks

..... Military

..... Athletics

..... MSU Daze

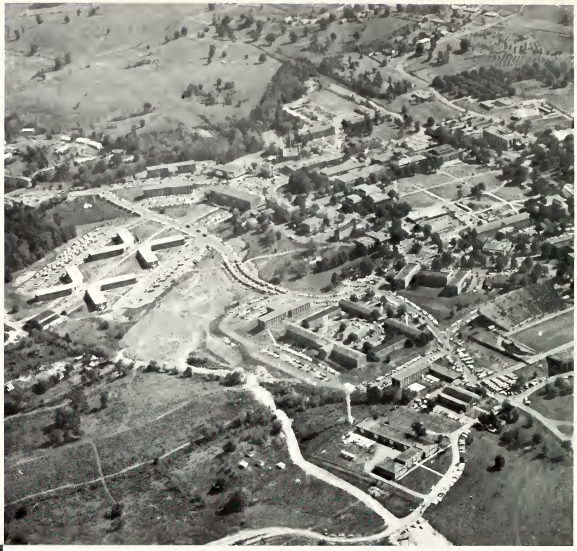

STUDENT'S PROBLEMS . . .
LECTURES . . . INFORMAL CHATS
IN THE SHACK . . . GRADING
QUIZZES . . . THE KEY TO THE
FUTURE.

Administration

Administration

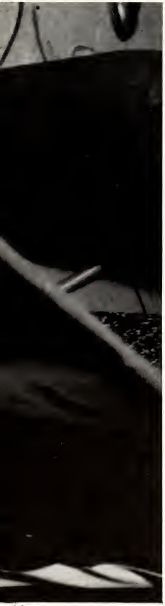

OUR GOVERNOR THE HONORABLE ROSS BARNETT

BOARD OF TRUSTEES OF STATE INSTITUTIONS OF HIGHER LEARNING

OUR PRESIDENT
DR. D. W. COLVARD

Completing his third year as University President, Dr. Colvard has become a symbol of the progress and advancement of Mississippi State University. While retaining the hallowed traditions and customs of the University, Dr. Colvard has launched a program of progress and prosperity for Mississippi State. All around the campus can be seen the many new buildings going up in one stage or another. A few of these are the new Chemistry Building, the New Student Union Building, the New Women's dorm, and the New Married Students' apartments.

Dr. T. K. Martin
Executive Assistant to the President

Dr. John K. Bettersworth
Academic Affairs Vice-President

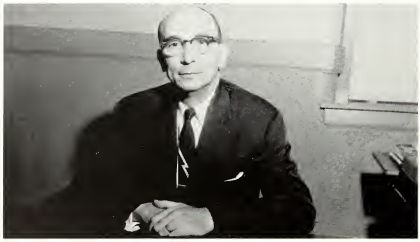

Mr. L. F. Mallory
Fiscal-physical Comptroller

Dr. William L. Giles
Agriculture and Forestry Vice-President

President
Dr. Ben

Mr. Malcolm G. Gray
Students Housing Supervisor

Mr. B. S. Hood
Traffic and Security Director

Mr. Bob Moulder
Public Information Director

Emeritus
Hilburn

Mr. Bill Foster
Student Activities Coordinator

Mr. Andy Bond
Counseling and Guidance

Mr. Jim Alinder
Student Aids Director

Mr. Lynn D. Furgerson
Registrar

Mr. J. Thomas
Vice-President of Development

Dr. D. W. Aiken
Student Affairs Director

Mrs. Frances Lee
Dean of Women

THE GRADUATE SCHOOL

Under the guidance of Dr. Chester McKee, Dean of the Graduate School, several hundred men and women are enrolled on the Graduate School this year.

As they undertook the strenuous demands of the school, they vied for Master's Degrees in five Schools: Agriculture; Arts and Sciences; Business and Industry; Education; and Engineering. In addition, others were working toward Ph. D's in Agronomy, Animal Sciences, Plant Sciences, Biological Sciences, Engineering, and Physical Sciences, and Social Sciences.

Established in 1936, the Graduate School has done much to further the interests of higher education in Mississippi. Throughout the free world, men and women with graduate degrees from Mississippi State University may be found working for the betterment of our society.

THE SCHOOL OF ARTS AND SCIENCES

The School of Arts and Sciences evolved from the old School of Science, consisting of the departments of Bacteriology, Botany, Chemistry, English, Geology, Modern Languages, Physics, Zoology and Entomology. Added fields are History, Mathematics, Philosophy, Religion, Political Science, and Sociology.

The School of Arts and Sciences was established in 1911, and in 1914 the department of Chemistry became the first chemistry department in the Southeast to be accredited by the American Chemical Society.

THE SCHOOL OF AGRICULTURE

In this modern age where life situations are changing daily, educational programs of every kind and at every level must operate in a constant state of re-adjustments in order to keep pace with the times. Agriculture is no longer a mere matter of learning how to operate one's farm. It is a science, a business, a profession, and an industry. Students of agriculture are not only being permitted but encouraged to accept a more flexible choice of electives, and the opportunity to put into practice the more modern concept of combining Business, Science, and Technical Agriculture, in building a well-rounded educational program around their individual interest.

THE SCHOOL OF FORESTRY

Work in the Forestry School, like that in most schools, was not limited to classroom work, but included many interesting and educational hours of work in the field, putting classroom principles in practice.

Physical facilities for forestry instruction are centered about the Northeast Mississippi Experimental Forest, an 8,000 acre tract owned by the University and managed by the School of Forestry. This property, which furnishes valuable source materials for the foresters, lies within 11 miles of the school and is well stocked with a variety of timber species, tree species, and age classes.

Mississippi State University and the School of Forestry, serve the people in a twofold way: education of competent foresters and keeping Mississippi Green.

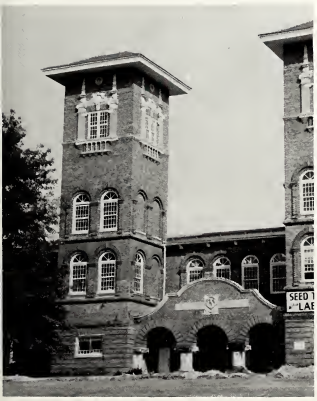

THE SCHOOL OF EDUCATION

The School of Education functions primarily to provide both pre-service and in-service programs for students who are interested in teaching in the elementary and secondary schools, in serving as school administrators, in coaching athletics, in serving as school counselors, and in serving as band directors. In accomplishing this purpose it affords opportunity for the student to gain broad learning in those basic areas of culture common to cultivated folk and in those areas of culture appropriate to the teaching profession.

In addition to being fully accredited by both the Southern Association of Colleges and Secondary Schools and the state accrediting agencies, the School of Education maintains standards which enable its graduates to satisfy the requirements of the Mississippi State Board of Education for obtaining professional teaching and administrative certificates.

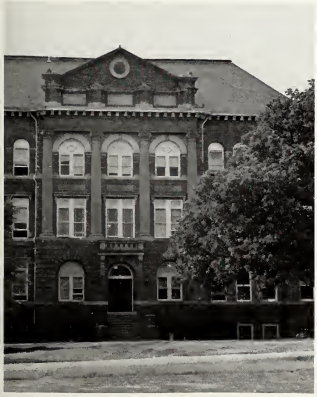

THE SCHOOL OF BUSINESS AND INDUSTRY

Dr. W. C. Flewellen, Jr., completed his second year as Dean of the School of Business and Industry and under him is has continued to grow into one of the finest in the Southeast. The school contains five departments: Accounting; Business Administration; General Business; Economics; and Management. The School of Business and Industry is the second largest school at the University and Accounting is its largest department.

THE SCHOOL OF ENGINEERING

The School of Engineering consists of eight teaching departments: Aeronautical Engineering, Ceramic Engineering, Chemical Engineering, Civil Engineering, Electrical Engineering, Engineerng Graphics, Mechanical Engineering and Petroleum Engineering. All engineering curriculums are designed to give the student an understanding of the fundamental principles underlying the science of engineering and engineering practice. Each curriculum consists of four sequences: Basic Sciences and Mathematics, Humanities and Social Studies, Engineering Sciences, and Engineering Analysis and Design.

Classes

Classes

- **GRADUATES**
- **SENIORS**
- **JUNIORS**
- **SOPHOMORES**
- **FRESHMEN**

THE DAYS OF CLASSES . . . THE NIGHTS OF STUDY . . . THE HUNDREDS OF TYPEWRITTEN PAGES . . . SURVIVAL OF THOSE WITH A GOAL . . . THEY ARE THE FUTURE.

Graduates

GRADUATES

ABDEL, Al M. S. M., Cairo, UAR., Agri.
AL-FAKHRY, ABDULLAH K., Mosul, Iraq
BLAKE, EVA E., Lexington, Sc.
BOLING, MAX B., Weleetka, Okla., Agri.
BRATTON, BARBARA A., Tupelo

BUSH, JOHN M., Conway, Ark., LA
CARMEN, JACK B., JR., Panther Burn, Eng.
CARPUTTY, CHARLES P., Indonesia
CORRERO, GLORIA C., Greenwood
CORRERO, JOHN VINCENT, Greenwood

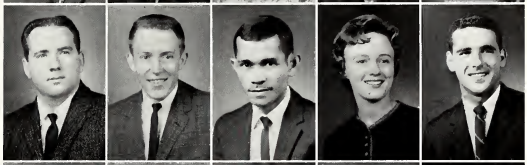

DILLARD, JAMES G., Winfield, Ala.
DUA, PREM NATH, India
DYSON, JOHN O., Columbus, Agri.
EASTIN, EMORY F., Picayune, Agri.
FANT, HENRY A., Terry, LA, Phi Kappa Tau

FARIS, GEORGE N., Lebanon
FENG, SHU-HUI, Taiwan, China, Agri.
FLYNN, BILLY C., Columbus, Bus.
FURLOW, CHARLES R., Mendenhall, Eng.
GILLON, WILLIAM M., III, Morgan City, SAE

HARRIS, JOSEPH P., Decatur, Sc.
HAYNES, JACK W., Jackson, Agri.
HELMER, JAMES D., Watonga, Okla.
HILL, JON H., Okolona, Bus., ATO
HODIL, EARL H., Glenshaw, Pa., LA

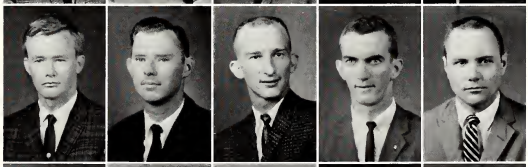

JACKSON, JAMES E., Raymond, Eng.
KAKKAR, BIPINDER K., India
KAMKAEN, TANU, Thailand, Agri.
KELLY, JAMES B., Pascagoula
KITTIKORN, SANIT, Thailand, Agri.

KONZELMAN, DAVID E., Biloxi
KROUPA, ALLAN R., St. Louis, Mo., Eng.
MALKANI, MOHAN J., India
MAULDIN, DOUGLAS A., Moss Point
McDANIEL, SIDNEY T., Forrest City, Ark., Botany

GRADUATES

MEADOR, MARSHA A., Columbus, LA
MEEKS, ROY A., JR., Greenwood, Ag., PiKA
MELLINGER, BARRY LEE, Gulfport, Ed.
MILLER, MARGARET ELLIS, Columbus
MIRJAN, IMAD A., Baghdad, Iraq

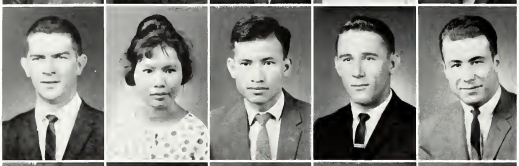

MULLENDORE, GEORGE P., Magnolia, Ag.
NGUYEN, NGHE T., Saigon, Viet Nam, Ag.
PAICHAYON POONSAK, Bangkok, Thailand
PALMERTREE, HIRAM D., Vaiden
PANAGIOTOU, ANGELO J., Greece, Eng.

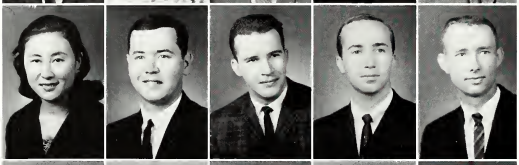

PIL JU KIM, Korea, Ag.
PUGH, THOMAS B., Batesville, Ag.
RICE, ERIC GUNN, Jackson
RILES, BOBBY R., Laurel
ROGERS, TOMMY W., Jackson, A&S

SADJAD, SJAMSOE ORD, Indonesia, Ag.
SHAHEEN, ABDEL-RAHMAN, Jordan, Eng.
SJOFJAN, Indonesia
SUWELO, ISMU S., Indonesia
SYKES, RACHEL, Ackerman, LA, ZTA

SYKES, THOMAS EARL, Crystal Springs, Eng.
TACONI, NOLAN E., JR., Ocean Springs, Math, SAE
THOMPSON, JOE F., JR., Grenada, Eng. Kappa Sigma
THONGMUNG, SUTHEP, Thailand, Ag.
TINGLE, FREDERIC C., Meridian

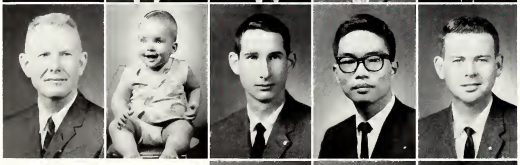

TIPTON, HENRY C., Starkville, Ag.
THIPLETT, COLLETTE, New Orleans
VINSON, S. BRADLEIGH, Mansfield, Ohio
WAN, CHIA-AN, China
WATSON, J. H., New Albany

WEATHERLY, ELLEN R., Starkville, Ed.
WHEELOCK, ARMANDO J., Managua, Nicaragua
WILLIAMS, ROBERT L., Alligator

TALK OF THE FUTURE . . .

CLASS RINGS . . . IMPATIENCE . . .

FINALS . . . GRADUATION . . .

MEMORIES . . . CLASS OF '63.

Seniors

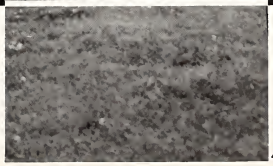

ABBOTT, FRANK L., JR., Greenwood, Eng., Sigma Chi, AIEE, IRE, MSPE

ACREE, HEBERT L., JR., Meridian, Kappa Alpha Order, IRE, MSPE, Philo demos, Bulldog Boosters, IFC

ADAMS, FLETCHER P., Jackson, Business

ALIAS, EDWARD J., Yazoo City, Bus., SAM, Newman Club

ALLEN, BILLY G., Baldwyn, Ag.

ALLEN, GEORGE I., Collinsville, Eng., Blackfriars, IRE, Alpha Psi Omega

ALLEN, JERRY SEMMES, Silver City, Ed., Newman Club, SEA

ALLEN, PAT L., Noxapater, Bus.

ANDERSON, JAMES F., Macon, Liberal Arts, Kappa Alpha

ANDERSON, JOHN MICHAEL, Greenwood, Bus., Sigma Chi, Delta Sigma Pi, Scabbard & Blade

ANDERSON, ROLAND H., Brandon, Eng.

ANDERSON, RUSHEL, Natchez, Bus., Society for the Adv. of Mag.

ANDERSON, WILLIAM P., DeKalb, Ed.

ANDREWS, W. LESTER, Starkville, Eng., Sigma Chi, Alpha Phi Omega-Pres., Phi Eta Sigma, Tau Beta Pi, Omicron Delta Kappa, Phi Kappa Phi-vice-pres., AICLE, Maroon Band, Who's Who

ANGLIN, BILLY C., Bruce, Bus.

SENIORS

ARMSTRONG, WILLIAM J., Clarksdale, Ed.

ALTON, ARRINGTON, JR., Marks, Sigma Phi Epsilon, Pres. Alpha Phi Omega, MSPE, ASCE

ARTHUR, MARY, Edgewood Arsenal, Md., Ed., Phi Mu, YMCA Cabinet, Cardinal Key, Kappa Delta Pi, Reflector, WSGA, Women's Chorus

ASBURY, RICHARD F., Greenville, Bus., Collegiate Civitan, Newman Club, Delta Sigma Pi, Accounting Club

ASPROOTH, EDOIRE V., Jackson, LA, Sigma Delta Pi

ATWOOD, GEORGE R., Pascagoula, Eng., IRE, MSPE

AVANT, BOBBY S., Greenwood, Ag.

AVEN, JOHN A., Grenada, Bus.

AVERY, RODNEY M., Purvis, Eng., IRE, MSPE

AXLEY, CHARLES CORDIAL, Jackson, Ag., Meat and Livestock Judging Team

AYCOCK, MAX B., Fulton, E.

BABB, DONALD WELCH, Corinth, Eng., AIEE

BAILEY, JOHN PARHAM, III, Coldwater, Ed.

BAILEY, LOUIS J., JR., Meridian, Bus., SAM

BAILEY, BOBBY T., Greenwood, Eng., AIEE, Treasurer, IRE, MSPE (Eng. Council Rep'ive), Stud. Senate

BALL, FERRICE L., Pontotoc, Fo., Forestry Club, BSU
BALL, GEORBE S., Laurel, Eng.
BARBER, VICTOR C., Newhebron, Eng., ASCE, Scabbard & Blade
BARHAM, GERALD E., Meridian, Bus., KA Delta Sigma Pi, Elder Statesman
BARLOW, PAUL J., Wesson, Ag., BSU, Agronomy Club

BARNETT, HORACE B., JR., Philadelphia, Eng., AIEE, IRE
BARNETT, LINDA E., Winona, LA, SAE, Westminster Fellowship
BARNETTE, ROY E., Dekalb, Ed.
BARRETT, RICHARD N., Indianola, LA, Sigma Chi
BARTLETT, FITZ J., Gulfport, LA, Newman Club

BARTLETT, WILLIAM R., Walnut, Ed.
BARTON, ALTON L., Ecru, Ed.
BASS, CARY C., Jackson, LA, Sigma Chi, Scabbard and Blade
BASSETT, ROY G., Laurel, Ed., BSU
BATES, WILLIAM D., Jackson, Eng.

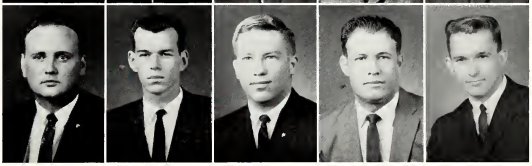

SENIORS

BAUER, WILLIAM L., Amory, Ed., Industrial Ed. Club, Iota Lambda Sigma
BEAN, ELDRIDGE R., JR., McComb, Bus.
BEARD, TOMMY H., Hattisburg, Ed., Industrial Club
BELL, JOHN C., JR., Gulfport, Eng.
BELL, MARION R., Starkville, Sc., Microbiology Club

BERRY, THOMAS E., Vernon, Ala., Ed., BSU, Meistersingers, Les Trouveres
BERRYHILL, DONNIE W., Plantersville, Eng., MSPE, ASCE
BLACK, CAROLYN R., Ellisville, Ed., MEA
BLACKLEDGE, HAROLD L., Laurel, Eng., AIEE
BLASINGAME, WILLIAM O., Columbus, Ed., Industrial Club

BLOCKER, PERRY G., Jackson, Bus.
BOGART, FORREST D., Forrest City, Ark., Chem. Eng.
BOONE, CHARLES O., Moss, Sc.
BOOTH, WILLIAM R., Morton, Ag., FFA
BOOZER, JERRY W., Amory, Eng., Pi Tau Sigma, ASME, MSPE, Wesley Foundation

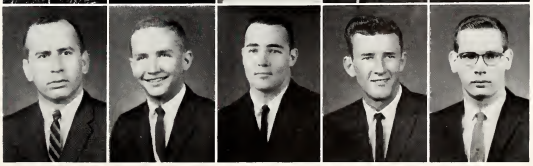

BOREN, EDWIN L., Greenville, Eng.
BOREN, NORRIS H., Potts Camp, Ed., SAE
BOUCHARD, LEO K., Morristown, N. J., LA, SAE
BOWEN, ROBERT P., Cleveland, LA, Sigma Chi
BOWLIN, BARNEY C., Meadville, Ag., Black and Bridle, 4-H Club

BOYD, CHARLES P., Bastrop, La., Eng., SAE, ASME, MSPE, APO, Band Treas.
BOYD, EDDIE M., Louisville, Eng., MSPE, ASCE
BOYETTE, JOHN D., Longview, LA
BOYT, WILLIAM L., Jackson, Arts & Sc.
BOZEMAN, DUDLEY R., Madison, LA, Sigma Chi, Fresh. Class Vice-Pres., Soph. Class Pres., Jr. Class Pres., Pres. Miss. Intercollegiate Council, Philo-Domos

BRADY, JAMES R., Brookhaven, Ag., FFA Farmhouse
BRASWELL, EDWIN H., Greenville, Ag., Phi Eta Sigma, Alpha Zeta, Phi Kappa Phi, Block & Bridle
BRAWNER, RONALD A., Corinth, Bus. Acc. Club
BRENT, FLOYE A., Wesson, Ed., BSU, Pres. YWA
BREWER, BILLY W., Inverness, Ag.

SENIORS

BREWER, JAMES P., Slayden, Bus. Acc. Club, Beta Alpha Psi, Commander Arnold Air Society, rifle team, Phi Eta Sigma, Advanced air force
BRIGHT, MARTHA J., Shannon, Ed., SEA
BRISCOE, WILLIAM H., Oxford, Ag., Ag. Ec Club Pres.
BRISTER, LAWRENCE M., Pascagoula, Eng., Pi Tau Sigma, ASME, AF Rifle team, Blue Knights, Parachute Club
BROWN, CHARLES K., Columbia, Arts & Sc., Micro Club, BSU

BROWN, DAVID M., Nashville, Tenn., Bus., Phi Kappa Tau, Maroon Guard, Frosh Club, SAM, Newman Club
BROWN, FREDERICK R., JR., Vicksburg, Eng., ASCE Treas.
BROWN, WAYNE J., Tupelo, Ed.
BROWNING, CHARLIE Q., New Albany, Bus., Acc. Club
BRUMFIELD, JIMMY, McCombs, Ag., Adv. AROTC

BRUMFIELD, SETH D., Tylertown, Fo., Forestry Club
BRYAN, EARL W., Decatur, Bus.
BRYAN, JOE L., Walnut, Ag., Ag Ec. Club
BRYANT, WILLIAM D., Starkville, Bu.
BUCHANAN, STANLEY, Forest, Eng., IRE, AIEE, MSPE

BOB, BULLOCK, Meridian, Kappa Sigma
BULLOCK, FELDA M., Columbia, Ed., Meistersingers, Women's Ensemble
BUNTYN, ROSS, Columbus, Sc., Phi Kappa Tau
BURNEY, JOHN F., Oneida, Ark., Ag., Kappa Sigma
BURT, JERRY M., Florence, Bus., Acc. Club

BUTLER, GEORGE M., Corinth, Fo., Fo. Club
BUTLER, ROBERT E., Corinth, Fo., Delta Pi Delta
BUTTS, DONALD H., Jackson, LA
CALDWELL, ANTHONY P., Lucedale, Ag., Femands
CALHOUN, CHARLES C., JR., Brookhaven, Eng., ASCE, MSPE

CAMPBELL, DAVID N., Grenada, Bus.
CAMPBELL, JAMES F., Meridian, Eng., SAE, YMCA, Westly Foundation, MSPE, IAS
CAMPBELL, ROBERT H., Humboldt, Tenn., End., SAE, MSPE, ASCE
CANNON, JACKIE R., Yazoo City, Bus., ATO
CARNEY, LARRY G., Corinth, Ed.

SENIORS

CAROTHERS, RUSSELL C., West Point, Bus., Sigma Chi
CARROLL, CHARLES E., Jackson, Bus., Scabbard & Blade, Collegiate Civitan
CARROLL, KATHRYN S., Sheffield, Ala., LA, Zeta
CARRUTH, RUFUS W., Helena, Ark., Bus., Kappa Sigma
CARTER, JOHNNY A., Puckett, Ag., FFA

CARTER, KENNETH D., Ripley, Bus.
CARTER, ROBERT C., Germantown, Tenn., Bus., SAM
CARTER, SHELBY D., Amory, Bus., SAM
CARTER, WAYNE J., JR., Petal, Ag.
CARTRELL, WILLIAM C., III, Horn Lake, Eng., IE Club, MSPE

CASEY, DUDLEY W., Atlanta, Ga., LA, Dorm Gov., Phi Kappa Tau, Collegiate Civitan
CACHOT, HAROLD S., Biloxi, Eng.
CAVOSIE, JO ANN, Oak Ridge, Tenn., LA, Chi Omega, Sigma Delta Pi Sec.-Treas., Beauty, Favorite, Homecoming Court, AFROTC Sponsor
CHATHAM, CLAUDE E., Rose Hill, Eng., "M" Club
CHEEK, JANET B., Smithville, Ed., SEA, BSU

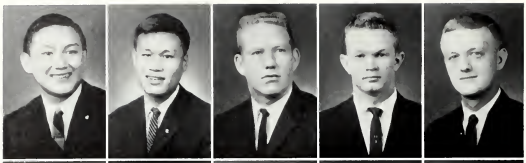

CHONG, BELLFORD JOE, Itta Bena, Ed., SEA, I.ED., Acacia

CHONG, FRANK JOE, Itta Bena, Bus., Acacia

CHRISTIAN, DANIEL H., Tupelo, Eng., ASME

CHRISTOPHER, JOHN W., Starkville, LA

CLACK, DAVID M., Charleston, Mo., Bus., ATO, SAM

CLANTON, DON B., Eupora, Bus., Pi Kappa Alpha

CLARK, DONALD EUGENE, Wren, Ed.

CLARK, JONNIE M., Nettleton, Ed., SEA

CLARK, MARY OLENE, Nettleton, Ed., Inter. Club, SEA

CLARK, WALTER H., Bobo, Eng., Kappa Sigma, Blue Key, ODK, Pi Tau Sigma, Scabbard & Blade

CLAYBORNE, BYNUM S., Tupelo, Bus.

COBB, DAVID K., Lambert, Ag.

COCHRAN, NORMA G. W., Louisville, Ed.

COCKRELL, ROSE ELAINE, Aliceville, Ala., LA, Student Assoc., Sec.—WSGA, Pres.—WSGA, Chi Omega

COGGIN, CAROLYN, Nettleton, Ed.

SENIORS

COLLINS, ALVA L., Sardis, Ed., SAM, Iota Lambda Sigma, IED Club, YMCA, Am. Angus Assoc., Treasurer—Dorm., Aero Club

COLLINS, JIMMIE M., Laurel, Bus.

COLLINS, RICHARD G., Hamilton, Bus., BSU, Meistersingers, Accounting

COMPTON, JOHN W., JR., Biloxi, Bus.

CONLEE, JOHN R., Pontotoc, Ed.

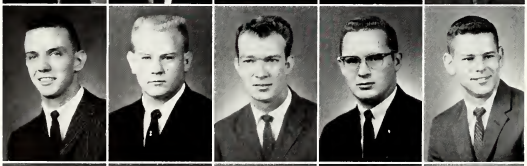

CONNELLY, DAVID B., Meridian, Ed., KA, IED

CONWAY, THOMAS J., JR., Jackson, Bus., SAM

CORDER, JIM W., III, Indianola, Ag., PIKA

CORLEY, JAMES E., Lucedale, Eng., KA, Phi Eta Sigma, Phi Tau Sigma, ASME, MSPE, Tau Beta Pi

CORERO, CARLO S., Greenwood, Bus.

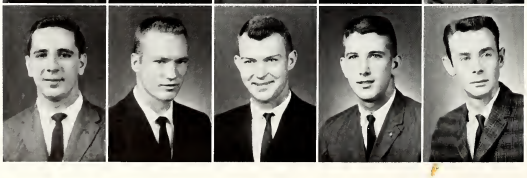

CORRERO, PAUL J., Greenwood, Bus., Newman Club, Phi Eta Sigma, Acct. Club, Beta Alpha Psi, Blue Key

COUNCE, JAMES R., JR., Booneville, Ed., BSU, IED Club

CRAFT, ROBERT H., Soso, Ag., Poultry Club

CRAIN, BERRY, JR., Brandon, Eng., Sigma Chi, Alpha Phi Omega, Maroon Band, Scabbard & Blade, AIChE

CRANE, JIMMY H., Fulton, Education, Ind. Ed. Club

CRANSTON, ROBERT K., JR., Leland, For.
CRAWFORD, ROBERT A., Jackson, LA
CREASY, JERRY W., Covington, Tenn., Eng., Phi Eta Sig, Pi Tau Sig, Tau Beta Pi, Phi Kappa Phi, ASME, MSPE
CRENSHAW, LARRY J., Eupora, Bus.
CRESSMAN, JAMES B., Fort Gibson, SAM, IED Club, Iota, Sigma Lambda

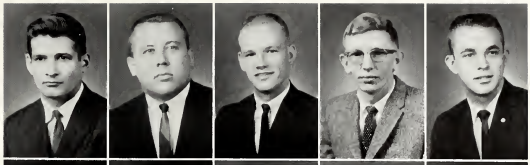

CREWS, CHARLES N., Philadelphia, Eng., ASME, MSPE
CROPP, CHARLES C., Natchez, Eng., AIChE, MSPE
CROSS, FREDDIE N., Falkner, Bus.
CROWLEY, BILLY R., Mathison, Eng., MSPE, ASME
CRUMPTON, WILLIAM R., Starkville, Eng.

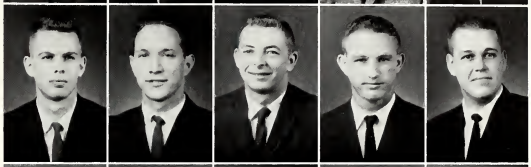

CUPSTID, JAMES E., JR., Vicksburg, Eng., ASME
CURTIS, BILLY J., Utica, Ag.
CURTIS, JACK A., III, Jackson, Bus., Alpha Kappa Psi, SAM
DALTON, JIMMIE W., Detroit, Ala., Eng.
DANTONE, SAMMY, Greenwood, Ed.

SENIORS

DAVIDSON, D. DONALD, Batesville, Eng., ASCE, MSPE
DAVIDSON, WILLIAM T., Amory, Ed.
DAVIS, BARBARA S. H., Monticello, Ed., Co-Ed Club, House Council, NEA
DAVIS, BOBBY D., Corinth, Ed.
DAVIS, CHARLES P., JR., Monticello, Bus., Acc. Club

DAVIS, JAMES W., Laurel, Arts & Sciences
DAVIS, W. JOEL, Smithville, Ed.
DAVIS, JOHN J., Tampa, Fla., Bus., SAE, SAM
DAVIS, ROBERT J., Smithville, Ed.
DEAM, ROSCOE L., Decatur, Ed.

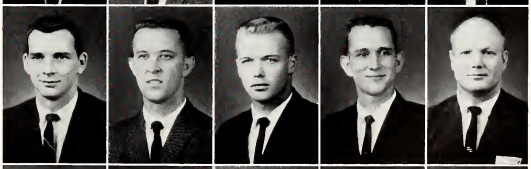

DEAN, STANLEY, JR., Leland, For., Forestry Club
DEES, MARVIN E., Ethel, Bus.
DeMETZ, ROBERT A., Pass Christian, LA, Sigma Chi, Newman Club, Student Senate, Dorm President, IDC
DENNIS, ARVIS R., Laurel, Eng., Acacia, ASCE
DEXTER, HOWARD B., Rosedale, Eng., ASCE

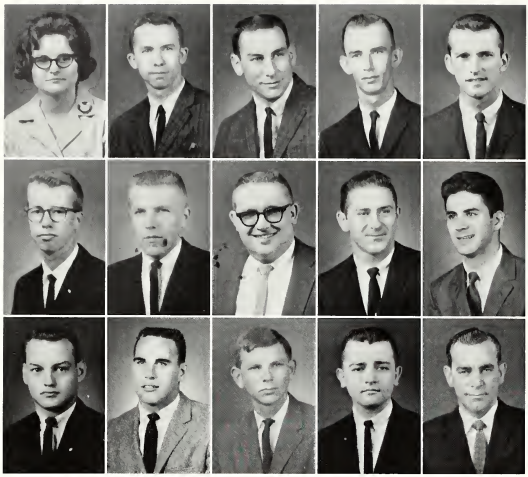

DILWORTH, BARBARA R., Rienze, LA, WSGA Pres., Assoc. Ed. Reflector, Art Ed. Reveille, Editor *Inscriptus*, Editor *Miss State*, Scribes, Art Club, SA

DOBBINS, DAVID L., Corinth, Eng., AIEE, ERE, Alpha Phi Omega, HKN, Tau Beta Pi

DODSON, DONALD N., Starkville, Ag., Dairy Club, Student Senate

DOLLAR, HUGH S., Walnut, Ag.

DORRIS, PERCY C., JR., Potts Camp, Fo.

DORRIE, STEWART, Jackson, Bus., ATO, Delta Sigma Pi, Scabbard & Blade, Accounting Club

DOWNING, WILLIAM, JR., Jackson, Bus., KA, Pres. Delta Sigma Pi, Pres. Bus. School, Pres. Commerce Cab., Scabbard and Blade, Student Senate, Elder Statesman, Adv. Army ROTC, Treas. KA

DOYLE, CECIL E., Selmar, Tenn., Bus.

DRANE, WILLIAM D., Jackson, Bus., Inter. Dorm. Council Treas., Pres.; Pres., Treas. Hightower Dorm; Chrm. Student Discipline Committee; Newman Club; SA Rep.; Election Committee, Discipline Committee; Union Committee, Collegiate Civitan

DRANE, F. BECKER, JR., Jackson, Eng., Phi Eta Sigma

DUCAN, ALBERT R., JR., Vicksburg, Eng., Acacia, IFC—Vice-President

DUGAN, BOB, Buffalo, N. Y.

DUNLAP, SAM COLEMAN, Mathiston, Ed.

DYER, HOMER B., West Point, Bus.

DYESS, EDWIN GLENN, Carson, Ag., Ag Ec. Club

SENIORS

DYKES, BENNY F., Greenville, Bus., SAM, Acc. Club, Beta Alpha Psi, Newman Club

EASLEY, JIMMY P., Pittsboro, En., IRE

EAST, WILLIAM J., Meridian, Bus.

EASTERLING, TOMMY L., Baldwyn, Eng., Eta Kappa Nu, IRE, MSPE

EDWARDS, ELIZABETH B., Richton, Ed., BSU, SNEA

EDWARDS, JOSEPH D., Leaf, Ag., BSU, FFA, Farm House Fraternity

EICHELBERGER, ARTHUR E., Forest, Ag. Ed., FFA

ELLARD, JESSE S., Houston, Sc.

ELSESSER, JOHN E., Starkville, Bus., Beta Alpha Psi, Accounting Club

ENIS, CHARLEY P., Booneville, Eng., IRE

ERWIN, ROBERT L., Natchez, Bus., SAE, Accounting Club

EVANS, JACK G., JR., Vicksburg, Ag., Block and Bridle

FARLEE, RICHARD L., Jackson, Bus., SAM, Meistersingers, Mens Choir, Acc. Club

FARR, GEORGE D., Meridian, Bus.

FAVER, LLOYD R., Canton, Eng., MSPE, Student Chap. of Industrial Eng.

FELKER, DENNIS L., Cortinth, AIEE, IRE, Eng.
FERGUSON, JOE L., Utica, Arts & Science, DSF, AIP
FISHER, BILLY L., Vaiden, Bus.
FISHER, JIMMY B., Okolona, Ed., ATO
FLEMING, EULA M., Louisville, Ed.

FLEMING, RICHARD A., Jacksonville, Fla., Business, KA, M Club
FLOWER, EMILE, Lexington, Ed., APO, Blackfriars, Meistersingers, Block & Bridle
FLYNN, CHARLES R., Shannon, Ed., Collegiate Civitan
FORD, CHARLEIGH D. JR., Columbus, Bus., SAE, Elder Statesmen, Pres. AFROTC Cadet Ass'n, Delta Sigma Pi, Arnold Air Society, Commerce Cabinet
FORD, CHARLES D., West Point, Eng., IRE

FORTENBERRY, CHARLES P., Bogue Chitto, Ed., NEA, BSU
FOX, EVERETTE G., Noxapater, Bus.
FRAMER, BOBBY E., Jackson, Eng., Acacia, ASME
FRANKLIN, WILLIAM W., Greenwood, L.A., Sigma Chi, ODK, Scabbard & Blade, Phi Lo Demos, Pres. Freshman Class, Pres. L.A. School
FRATESI, LOUIS, Marion, Ark., Bus., ATO, Delta Sigma Pi, Newman Club, Couch-man

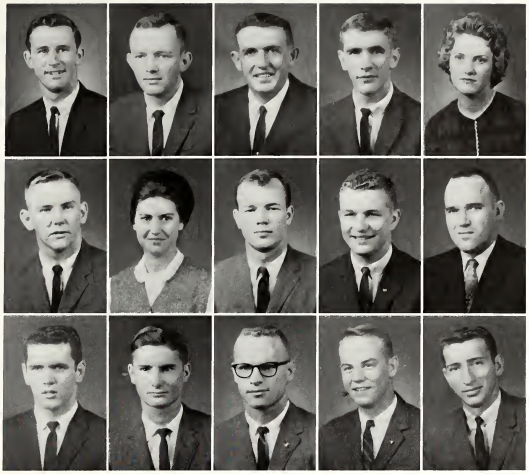

SENIORS

FREDERICK, FRANCES A., Iuka, Ed.
FREY, BOB C., Barlow, Ky., Eng., Student Chapter of IE
FRYERY, WILLIAM F., Louisville, Ed., National Education Ass'n.
FULMAN, KENNETH D., Memphis, Tenn., ASCE
FUTRAL, LARRY L., Starkville, L.A., Phi Alpha Theta, BSU, SEA

GADDIS, EDWIN M., Meridian, Eng., IRE-AIEE
GALLOWAY, DOYLE D., Cleveland, Bus., SAM
GALLOWAY, RAYMOND, West Helena, Ark., Bus., Sigma Chi
GANN, BOBBY L., Houston, Bus., SAM
GANN, BOBBY LEON, Philadelphia, Eng., BSU, MSPE, MSCE

GARDNER, ROBERT E., Jackson, Ag., Block & Bridle
GARNER, JOHN E., Melbourne, Fla., Bus.
GARNER, ROBERT M., Buena Vista, Ed.
GARRETT, JOHN L., New Albany, Bu.
GARTRELL, WILLIAM A., Horn Lake, Ag.

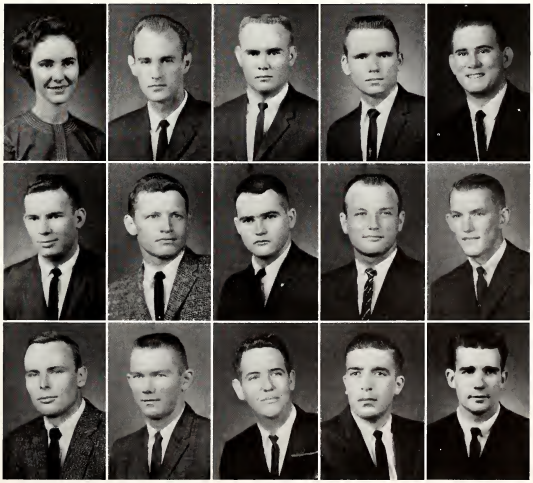

GARVIN, BOBBY S., Greenville
GATEWOOD, JOSEPH B., Mt. Olive, Eng., KA, Senate, ASME
GAY, SUSAN, Ontario, Canada, REFLECTOR, International Club, Art Club
GEE, STARR L., Ruleville, Bus.
GILBERT, JOHN R., Canton, LA, KA, YMCA Cabinet, Elder Statesmen, Scribes, IFC, Philo Demos

GILFOY, JAMES ROBERT, Jackson, LA, Sigma Chi, SA, LA School Representative
GILL, ROBERT E., Gulfport, Sc., ACS
GILLILAND, CARL L., New Town, N. D., Bus.
GINN, JERRY C., Golden, Ed.
GOAR, FLOYD N., Sumrall, Ag., FFA

GOFF, OWEN M., Leaf, Eng.
GOLD, JOE DAN, Benton, Ky., M Club Pres.
GOLDEN, GERALD B., Georgetown, S. C., Eng., AIChE
GOLDSMITH, WILLIAM A., Memphis, Tenn., Eng., PiKA, ASCE, MSPE, Scabbard and Blade, SA
GOODGAME, BILLY D., Ellisville, Eng., AIChE

SENIORS

GORDON, JAMES E., Houston, Bus., PiKA, Delta Sigma Pi
GORDEY, JOE F., Forest, Ag., Horticulture Club
GRACE, CHARLES C., Greenwood, Bus.
GRAHAM, DON M., Stringer, Eng.
GRAHAM, JAMES L., Laurel, Eng., PiKA

GRAHAM, RAYMOND B., Kosciusko, Bus.
GRAHAM, WALLACE L., Waynesboro, Fo.
GRAY, JOHN E., Natchez
GRAY, MALCOMB L., Hickory Flat, Bus., SAM
GRAY, MARVIN E., Laurel, Ed., IEd Club

GREEN, HAL L., Anguilla, LA, Kappa Sigma, M Club
GREENLEE, MARY E., Shaw, Ed., Co-Ed Club
GREER, WILLIAM LANCE, Louisville, Eng., ASME, MSPE
GREGORY, MARYLYN, Greenville, Sc., Chi Omega, AFROTC Sponsor, REVEILLE Favorite
GRIFFIN, WILLARD GORDON, JR., Moorhead, Ag., KA, Block and Bridle, IFC, Sec.-Treas. Ag. School, Ag. Council, Livestock Judging Team

GRISHAM, CECIL W., Ripley, Eng., ASCE, MSPE
GRISHAM, CHESTER A., Dumas, Eng., ASME
GUICE, OLYN T., III, Starkville, LA, Westminster Fellowship
GUILLOTTE, ROBERT L., Gautier, LA
GUNTER, MARY AL L., Decatur, Ed.

GUY, DOLLY I., Macon, Ed., 4-H Club, Blackfriars, Zeta, co-ed club, student ed. association, WSGA, Cardinal Key, Wesley, Scribes
GUYNES, BARRY VERNON, Jackson, Eng., SAE, MSPE, IRE
GUYNES, BUDDY VERNON, Jackson, Eng., SAE, IRE, MSPE
GUYNES, DEAN HAROLD, Hazelhurst, Bus., BSU
HALL, JOHN J., III, McCombs, Eng.

HAMBRICK, NORVAIN L., Vaiden, Ed., IED
HAMMOND, JEROME H., Jackson, Bus.
HANNA, FREDERICK A., Jackson, Eng., Lambda Chi Alpha, Scabbard & Blade, AIIE
HARDIN, HINTON V., Meridian, Ed., SNEA, State Snooker Champion
HARDIN, JAMES C., Calhoun City, Ag.

SENIORS

HARDIN, ROBERT W., Jackson, Bus., Kappa Sigma
HARDIN, WILLIAM A., Pontotoc, Ed., Ind. Ed. Club, Layout Editor of Reveille
HARDY, HARRIS M., Pascagoula, Bu., KA, Beta Alpha Psi, SAM, Delta Sigma Pi
HARDY, THOMAS LINFIELD, Greenwood, Engl., IRE, NSPE
HARLAN, DONALD P., West Memphis, Ark., Ag.

HARPER, ROBERT T. JR., Winona, Eng., Tau Beta Pi, Phi Eta Sigma, ASCE
HARRIS, ELMER C. III, Hattiesburg, Eng., Sigma Chi, AIChE, MSPE, Student Senate
HARRIS, JAMES O., JR., Tupelo, Eng., SAE
HARRIS, OLLIE W., Yazoo City, Ag.
HARRIS, WILLIAM E., Yazoo City, Ag., Block & Bridle, Livestock judging team

HARRIS, WILLIAM J., JR., Pascagoula, Eng., ASME, MSPE, Pi Tau Sigma, ATO, Newman cl.
HARRISON, CLAUDE H., Picayune, Ed.
HARVEY, JAMES H., JR., Kosciusko, Bu., Accounting Club
HARWELL, ELBERT F., Moss Point, Eng., ATO, MSPE, ANS
HARWELL, JOHN W., Moss Point, En., ATO, MSPE, ANS

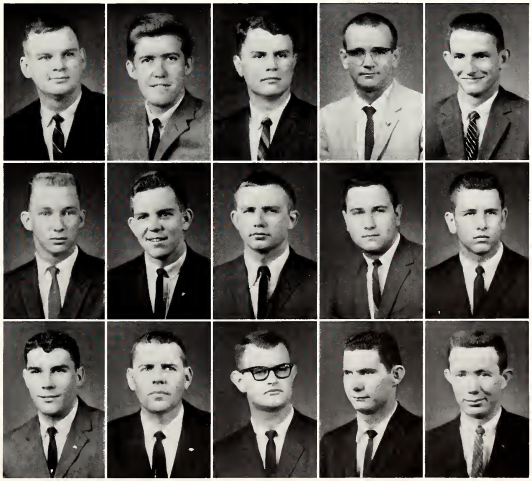

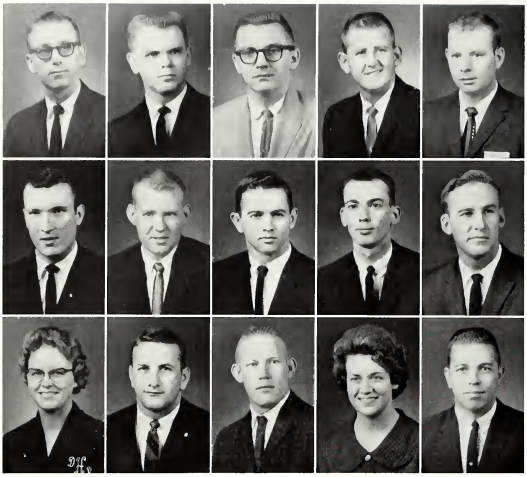

HADEN, BILLY HARPER, Bay Springs, Sc., ACS
HAGERMAN, DAVID T., Jackson, Eng., KA, AIChE, MSPE
HATAWAY, MACK A., Denver, Colo., Eng., Phi Kappa Tau, Alpha Phi Omega, IRE, AIEE, MSPE
HAWTHORNE, ALBERT R., McNeill, Ag., FFA
HAYNES, LAMAR M., Morton, Eng., ASCE

HEARON, RAYMOND C., JR., Mount Holly, N. J., Eng.
HENDERSON, CHARLES H., JR., Mathiston, ED.
HENDRICKS, THOMAS K., Meridian, Eng., SAE house manager, Chronicler, Philo-Demos Treas., MSPE, IAS Pres., Maroon Guard
HENDRIX, CHARLES L., JR., Charleston, Bus.
HENDRIX, STANLEY B., Baldwyn, LA

HERRING, DORA R., Starkville, Bus.
HERRING, ROBERT M., III, Louisville, Ed., Pi Kappa Alpha
HERRINGTON, KENNETH, Union
HERSCHEDE, MARY K., Starkville, LA., Chi Omega, Newman Club, co-ed club, SEA
HILL, THOMAS C., Ellisville, Eng., ASCE

SENIORS

HILTON, WILLIAM E., Laurel, Eng., AIChE
HINES, SUSAN CHESTEEN, Starkville, LA., Phi Kappa Phi, Kappa Delta Pi, Sigma Delta Pi, Who's Who
HINTON, WAYNE M., Jackson, En.
HOPGOOD, CHARLES D., Picayune, Bus., Acacia
HODGES, THOMAS P., Leland, Bus.

HOLIFIELD, DON J., Brookhaven, Ed., BSU
HOLLEY, GLADYS A. E., Tupelo, Ed.
HOLMES, BARBARA E., West Memphis, Ark., Chi Omega, Majorette, NEA, YMCA, BSU
HOLMES, GEORGIA B., Winona, Ed., SEA
HOLMES, HEWEY C., JR., Jackson, Bus.

HOOD, HOWARD A., Duncan, Ag., Sigma Phi Epl.
HOOPER, WILLIAM F., Greenwood, Ed., Industrial Ed. Club
HORNER, JERRY E., Meridian, Bus.
HOSEMANN, PAUL C., JR., Vicksburg, Eng., ASME, MSPE, Phi Tau Sigma, Newman Club
HOWARD, ROBBIE L., Lumberton, Bus.

HOWELL, LARRY J., Ringgold, Ga., Ed., Band Pres.

HOWELL, LARRY W., Amory, Eng.

HOWELL, WILLIAM L., Vicksburg, Eng., Pi Tau Sigma, ASME

HUDGINS, BOBBY G., Greenville, Bus., Delta Sigma Pi, Accounting Club

HUDSON, LARRY A., Kilmichael, Ed. Blackfriars, pres.; Alpha Psi Omega, V-Pres.; Meistersingers; SEA, Historian; Wesley Foundation, 4-H Club

HUFFMAN, JAMES W. JR., Houston, Eng. ASME MSPE, AAS

HUGHES, JOHN H., Meridian, Eng., ASCE, MSPE

HULL, JOHN B., Ft. Pierce, Fla., Ed., ATO

HUMBER, PHILIP M., Tupelo, Eng., IRE, AIEE, MSPE, Student Senate

HUMPHREYS, JAMES B., West Point, Sc.

HUTCHINS, CHARLES E., Gulfport, Bus., Pres. Butler Hall, Accounting Club

HUTCHINS, JOLANE, Benton, Ky., Ed Chi Omega, Treas.; Cardinal Key; Sec. Kappa Delta Pi; Historian WSGA; Sec. SEA, Co-Ed Club Historian

HUTTO, THOMAS D., West Point, LA

IKERD, WILLIAM L., Clarksdale, Bus., Acc. Club Beta Alpha Psi, Commerce Cabinet

INKSTER, ARTHUR R., Jackson, Bus., Delta Sigma Pi, Scabbard & Blade, Disciplinary Committee

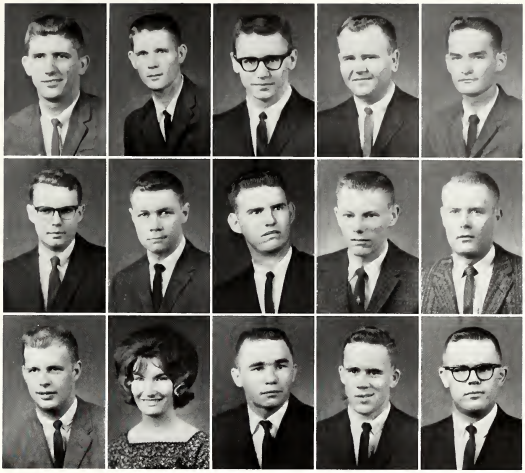

SENIORS

INMON, ROBERT L., Vardamen, Bus., Beta Kappa Psi

JAMES, BILLY F., Grenada, Ag.

JANAK, DONNIE S., New Orleans, La., Ed., Art Club, Scribes Club

JANAK, PETER H., New Orleans, La., Eng., IAS, NSPE, Young Republican

JAY, ROBERT LEE, Batesville, Eng., MSPE, IAS

JEFFREYS, JEFF, Jackson

JENKINS, CHARLES E., Tupelo, Eng., ASCE, NSPE

JENKINS, JIMMY, Kosciusko

JENKINS, WILLIAM W., Shannon, Bus., SAM

JENSEN, WALTON I., JR., Grenada, Eng., ASPE

JOHNSON, ADRIAN Z., Metairie, La., Sc., Newman Club, Scribes

JOHNSON, ALBERT D., JR., Hattieburg, Eng., Phi Kappa Tau, SIE, IRE, SAM

JOHNSON, EXTON R., Clarksdale, Bus.

JOHNSON, HUBER K., Laurel, Eng., MSPE, AIEE, IRE

JOHNSON, MICHAEL, Walnut Grove, LA

JOHNSON, PRENTISS, Fulton, Ed., Ind. Ed. Club
JOHNSON, TOMMIE J., Egypt, Eng., IAS
JOHNSTON, JIM S., Memphis, Tenn., Bus., Sigma Chi, Delta Sigma Pi
JOLLY, CURTIS E., Greenwood, Ed., IED
JONES, JERRY H., Laurel, Fo.

JONES, LOUIS C., Jackson, Bus., ALPHA Phi Omega
JONES, MARTHA M., Gulfport, Ed., SEA
JONES, OTTO M., JR., Jackson, Eng., Tau Beta Pi, Pi Tau Sigma, ASME, MSPE
JONES, RICHARD L., Port Gibson, Ag., Dairy Club
JONES, SCOTT H., Ocean Springs, Bus.

JONES, THOMAS F., Vicksburg, Bus., BSU
JONES, TURNER H., Pascagoula, Eng.
JONES, WILLIAM LEE, Gallatin, Tenn., Bus., Phi Kappa Tau
JONES, WINDSOR T., Woodville, Eng., IRE, AIEE
JOPLIN, SAMMIE D., Laurel, Eng., ASME

SENIORS

JORDON, FULTON A., JR., Jackson, LA., ODK, Blue Key, Arnold Air Society, Kappa Sigma
JUE, SHICK ROY, Rosedale, LA
KEASLER, JAMES W., Marianna, Ark., Ag., Kappa Sigma
KEELER, CHARLES B., Clarksdale, Bus., Kappa Sigma
KELLY, DONALD W., Steubenvilee, Ohio, Eng., IRE, AIEE, MSPE

KELLY, JAMES T., Morton, Ed., PiKA, BSU
KELLY, JOHN R., Morton, LA, PiKA, Sigma Delta Pi, Phi Alpha Theta, BSU
KEMP, JIMMY W., Noxapater, Eng., ASCE
KEMP, SAMUEL C., Corinth, Bus., Alpha Kappa Psi
KENNEDY, HORACE LEE, Tremont, Ed.

KENNEDY, MORRIS H., Tremont, Ed.
KENNEDY, TOMMY C., Brandon, Ag.
KERR, LUCINDA D., Newton, Bus., Zeta, Panhellenic council, co-ed-club, co-ed's President's Council, Sr. Rep. WSGA
KIETH, KENNETH R., Anguilla, Eng., AIChE
KIMBROUGH, JOHN O., Maben, Ed., Ed. club

KIMBROUGH, PERCY M., III, Morgan City, LA, Sigma Chi, Student Alumni Committee, Committee of 82

KINCADE, ROBERT T., Moorhead, Ag., Kappa Sigma, Alpha Zeta

KIRK, HALBERT P., Belzoni, Ag., SPE

KIRK, SHIRLEY, Corinth, Ed., Kappa Delta Pi, SEA, Meistersingers

KISNER, JOSEPH N., Indianola, Ed., Sigma Phi Epsilon

KITCHENS, LARRY W., Hinds, Ag., Block & Bridle, Farmhouse

KITTRELL, WILLIAM J., Baxterville, Ed., BSU, SEA

KNIGHT, EARL W., JR., McComb, Eng., IRE, Wesley Foundation

LADNER, JOHNNY M., Kosciusko, Bus. & Ind.

LAMAR, WILLIAM H., Tupelo, Bus.

LAMBERT, JAMES W., JR., Natchez, Fo., Lambda Chi Alpha, Newman Club, Fo. Club, Debate team

LAWSON, SAMUEL K., Florence, Bus., ATO

LAYMAN, GEORGE B., Batesville, Eng., ASCE

LEAKE, FREDDIE P., Woodville, ENG, IRE, AIEE, MSPE

LEDNUM, LEXIE, Memphis, Tenn., Ed.

SENIORS

LEE, CHARLES H., JR., Canton, Eng., KA, Campus Senate, Eng. Council, MSCIIE

LEE, HENRY J., Columbia, Eng., ASCE

LEE, JASPER S., Clinton, Ag., Farmhouse, FFA

LEE, RAYMOND C., Birdie, Ag.

LEE, ROBERT H., Poplarville, Eng., KA, MSPE

LEGGETT, CHARLES M., Waynesboro, Bus., ATO, Accounting Club

LEWIS, GENE M., Okalona, Bus.

LEWTER, FRED A., III, Mobile, Ala., Eng., AIChE, NSPE

LINDLEY, HOLLIS E., Belmont, LA

LINDSEY, EURALL G., Fulton, Ed., SEA

LINDSEY, JAMES D., Brownsville, Tenn., Bus., SAE, SAM

LINDSEY, LORELEI, Louisville, Ed.

LIVINGSTON, JAMES R., Crosby, Bus.

LIVINGSTON, WILLIAM G., Greenville, Bus., SAM, Newman Club

LOGAN, BOBBYE H., Ackerman, Ed.

LONG, GEORGE L., Brandon, Ag., Farmhouse, FFA, IFC

LONG, JOHN A., Hattiesburg, Ed., KA, Iota Lambda Sigma, Scabbard & Blade

LOOMIS, JOHN A., Meridian, Ag., Phi Kappa Tau, Alpha Zeta, Block & Bridle, v.-pres., Westminster Fellowship

LOTHENORE, MILLARD R., Corinth, Ed.

LOVE, BARBARA J., Maben, Ed., Wesley

LOVE, JOHN N., JR., Amory, Arts & Sc.

LOVE, MARY A., Maben, Ed., Co-Ed club, SEA

LOWRANCE, WILLIAM A., Columbus, Eng.

LUBY, JOHN F., Yazoo City, Ed., En. Ed. club

LUSE, ALBERT W., JR., Benton, Ag., Ag. club

LUTTRELL, ROBERT S., Memphis, Tenn., Bus.

LYNN, ROBERT E., JR., Pascagoula, Eng.

LYONS, WILLIAM B., Jackson, Eng., KA, Blue Key, Eta Kappa Nu, Phi Eta Sigma, Philo Demos, AIEE, IRE, MSPE

MACK, WILLIAM R., Moss Point, Ed.

MADDEN, JOHN A., JR., Jackson, Ed., Phi Kappa Tau, SA, IEd, Debate team, Youth Congress, V.-Pres. School of Ed.

SENIORS

MAGEE, JACK R., Prentiss, Bus.

MAGEE, WILLIAM G., Carthage, Fo.

MAGERS, WILLIAM R., Pontotoc, Ed., IEd Club

MALONE, MARTHA RUTH, Baldwin, Ed., Pres.'s Cabinet, cheerleader, Pres.'s Athletic advisory comm., Phi Mu pledge director, Co-ed club Pres., V-pres. SEA, FFA sweetheart, Sec. Religious Emphasis Week, Cardinal Key, ROTC Sponsor, Favorite, Poultry Science Thanksgiving Queen

MARBLE, CHARLES P., Jackson, Eng., AIChE, Tau Beta Pi

MARION, DONALD O., Natchez, Ed.

MARTIN, FRANK W., Magnolia, Bus.

MARTIN, GEORGE, III, Batesville, Ed., IEd Club, Civitan Club

MARTIN, HENRY STANLEY, West Memphis, Ark., Eng., ASCE, Sigma Alpha Epsilon

MARTIN, HILDA R., Mantee, Ed., Co-ed Club, SEA, Meistersingers, BSU

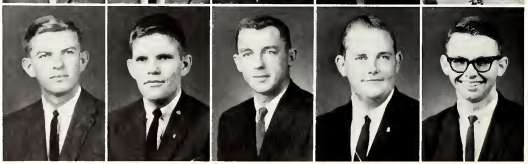

MARTIN, KENNETH W., Corinth, Eng., Tau Beta Pi, Eta Kappa Nu, Phi Kappa Phi, MSPE, IRE

MASON, DON E., Jackson, Eng.,"KA, Blue Key, Philo Demos, Delta Sigma Pi, Campus Senate, MSCHE, Eng. Council

MASSEY, BOBBY, Forest, Eng., ASCE, MSPE

MATHEWS, HORACE D., JR., Yazoo City, Ed., Sigma Phi Epsilon

MATTOX, ROBERT M., Tupelo, Eng., Phi Kappa Tau, Elder Statesmen, Scabbard & Blade, V-P soph. Club, ASCE

MAULDIN, JOE K., Laurel, Sc.
MAXEY, WILLIE T., New Albany, Bus., Alpha Tau Omega, SAM
McBRIDE, JIMMY H., Enterprise, LA
McCALL, CHARLES O., Jackson, Bus.
McCAMEY, RACHEL N., Okolona, Ed.

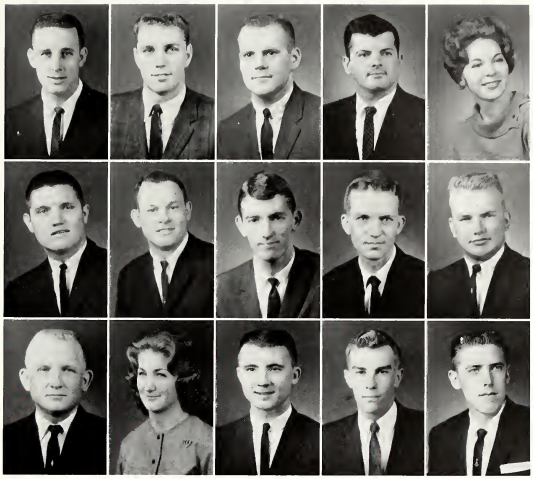

McCARTY, HUGH D., JR., Laurel, Bus., SAM
McCARY, WILLIAM T., Amory, Bus.
McCHAREN, ROBERT M., Columbus, Bus., Beta Alpha Psi, Accounting Club
McCOY, EDWARD E., Booneville, Ag., V.-Pres. FFA, Pres. Farmhouse, Student Senate, V.-Pres. Ag. School
McCRANEY, CHARLES E., Meridian, Eng., AIEE, IRE, MSPE

McCREARY, ROBERT C., West, Ag., FFA
McDONALD, LEDDIE M., Preston, Ed.
McDONALD, WILLIAM C. M., Water Valley, Eng., IRE, MSPE
McELVEEN, WILLIAM R., Tylertown, Ag.
McGEE, HENRY D., Wesson, Ag., FFA

SENIORS

McGEE, JOHN B., Lockport, La., Art & Sc., Pi Kappa Alpha, YMCA Cabinet
McGEE, JOHNNY, Morton, Eng., Pi Kappa Alpha, AIChE, MSPE
McGONAGILL, BOBBY JOE, Grenada, Bus.
McLAIN, JIMMY C., Ripley, Ag., Dairy Club
McMICHAEL, JAMES E., Greenwood, Bus., Alpha Kappa Psi, Accounting Club

McNEER, DENNIS E., Kilmichail, Bus., SAM, Accounting Club
McNEER, JOAN R., Benton, Ed., SEA, Kappa Delta Pi, Meistersingers
McREYNOLDS, KENNETH, Grenada, Bus.
MEACHAM, ROBERT R., JR., Senatobia, LA, Sigma Chi
MEEKS, ED. K., Greenwood, Ag., Kappa Sigma

MEGEHEE, JACOB H., Henleyfield, Ag., Blue Key, Scabbard & Blade, Dairy Club, Block & Bridle, 4-H Club, Who's Who, Alpha Zeta
MELLEN, LAURENCE Y., Jackson, Bus., SAE, Head Cheerleader, SA, Sec. Jr. Class, Chairman High School Day & H'Coming, Blue Key, Delta Sigma Pi, Pres. Cadet Association, Pres. Elder Statesmen, Scabbard & Blade
MENDOZA, ALFRED G., Columbus, Eng., Kappa Sigma, SIE
MERRILL, RICHARD H., Andalusia, Ala., Ag.
MILEY, DANEL J., Morton, Ag., Poultry Club

MATTHEWS, ANNIE P. H., Starkville, Ed.
MILLER, JIMMIE T., Stringer, LA.
MILLER, JOSEPH R., Lambert, Ed., Ind. Ed. Club
MILLER, RAYMOND W., Rolling Fork, Bus.
MILNER, DON A., Mt. Oliver, Eng.

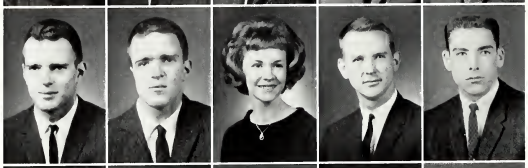

MILWARD, STANLEY, JR., Columbus, Bus.
MILWARD, WILLIAM K., Columbus, Bus.
MING, GLYNDA V., Louisville, Ed.
MITCHELL, HUGH T., JR., Brookhaven, LA, Band
MITCHELL, LELAND N., Kiln, Ed.

MITCHELL, LYNDA G., Starkville, Ed., Chi Omega, Kappa Delta Phi, Cardinal Key, SA, Wesley
MOFFITT, JAMES E., Corinth, Eng., ASCE, Engineers council, Student Senate, Acacia, Phi Kappa Delta
MONTAQUE, RAYMOND C., Tupelo, Bus.
MONTGOMERY, FRANK H., Jackson, Bus., Sigma Chi
MOODY, THOMAS G., Columbia, Bus.

SENIORS

MOONEY, PATRICK F., New Orleans, LA, ENG
MOORE, BILLY D., Tchula, Ed., IED
MOORE, EDWARD L., Blytheville, Ark., Bus., ATO, Reflector Staff
MOORE, MILTON L., Horn Lake, Bus., Accounting Club
MOORE, NEEL A., Forrest City, Ark., Eng., ATO, AICE, MSPE

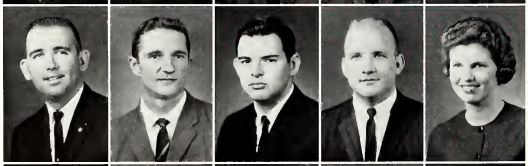

MOORE, ROBERT G., Meridian, Fo., Forestry Club, 4-H Club, Student Senate, Pres. Cabinet, Pres. Fo. School
MORGAN, MABRY STUART, Starkville, Eng., ASCE
MORITZ, BERNARD E., III, Natchez, LA, Art Club, Canterbury Club
MORRIS, ROBERT L., Hazlehurst, Bus.
MORROW, DINAH L., Pensacola, Fla., Ed., SEA, Co-Ed Club

MORROW, JOE W., Starkville, Eng., ASCE, MSPE
MORROW, JOHN D., JR., Pensacola, Fla., Bus., SAM
MOSELEY, THOMAS H., Laurel, Ed.
MOSS, IRA G., JR., Amory, Eng.
MOSS, SARA B., Sardis, LA

MOTT, CLAUD V., Collinsville, Bus., Acct. Club
MOZINGO, JAMES R., Laurel, Sc., KA Pres., Elder Statesman, AED, ODK, Who's Who
MURRAH, DON M., Lucedale, Ag., FFA
MUSLEY, FABIAN V., Biloxi, LA, Newman Club
NECHOLSON, ROY L., Philadelphia, Eng.

NEELY, BETTY F., Meridian, Ed., Pres. of Magruder
NEELY, JOHN H., Harrisville, Ed., SEA, BSU
NELMS, LARRY T., Corinth, Eng., Alpha Phi Omega, Pi Tau Sigma, Phi Eta Sigma, Pres. ASME, MSPE
NESBIT, BILLY G., Amory, BSU, SAM
NICHOLSON, JOHN W., Florence, Bus.

NORMAN, JOHNNY A., Ocean Springs, Eng., Newman Club V.-Pres., AIEE, MSPE
NORTON, RONALD B., Columbia, Tenn., Bus., Kappa Sigma
NUNNALLY, JOHN H., St. College, Eng., IRE, AIEE, MSPE, V.-Pres. of AIEE
OAKS, ROY A., Corinth, Ag., V.-Pres. of Ag. Ec. Club
ODEN, ROBERT S., JR., Hattiesburg, KA, Delta Sigma Pi, Accounting Club

SENIORS

OLIVER, BILLY F., Weir, Ag.
OLIVER, DALE W., Birmingham, Ala., Bus., "M" Club, Accounting Club
ONEAL, CARL J., Biloxi, Bus.
ONEAL, LARRY D., Jackson, Ed., SEA
ORR, JAMES W., Memphis, Tenn., Eng., AIEE, IRE, Kappa Nu, Scabbard & Blade

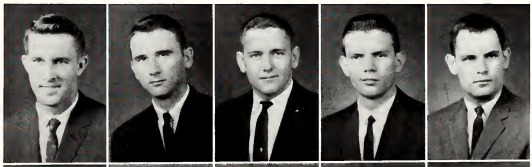

OSBERG, JULE J., Tupelo, Eng., Treas. AIEE, MSPE
OSBORNE, GAINES E., Jackson, Eng., YMCA, ASCE
OVERBY, JIMMY M., Morton, Ag., Poultry clb.
OWENS, W. JAMES, Greenville, Bus., Treas. Delta Sigma Phi, Elder Statesman, Pres.'s Cabinet, V.-Pres. Senior Class, Civitan Club, Elections Chairman
PACE, NOBLE H., JR., Columbus, LA, Sigma Chi, Treas., Freshman Class

PALMER, JULIUS K., Tupelo, Bus.
PAPASAN, LARRY W., Etta, Eng., ASCE, MSPE, Wesley Foundation
PAPIZAN, STANLEY D., Crystal Strping, Bus., Dorm Govt., Adv. ROTC
PARKER, JAMES H., Meridian, Eng., IAS, MSPE, KA, Westminster Fellowship
PARKER, ROBERT D., Jackson, Bus.

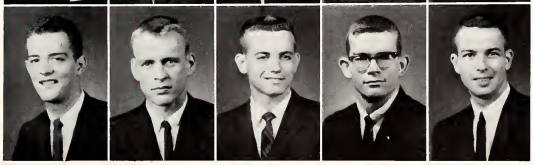

PASSBACH, FERDINAND, Natchez, Ag., Alpha Zeta, Block and Bridle, Newman Club

PARTICK, WILLIAM S., Eng., Tau Beta Pi, ACS

PATTERSON, DAVID WINSTON, Rosedale, Eng., Eta Kappa Nu, Tau Beta Pi

PENNINGTON, JOE W., Decatur, Ed.

PERRY, EARL B., JR., Rolling Fork, Fo., SAE

PETERSON, JAMES A., JR., Adelphi, Md., LA, ATO

PEUGH, WILLIAM S., Aberdeen, Ed.

PHILLIPS, J. A., JR., Philadelphia, Ed.

PHILLIPS, ROY S., Macon, Bus., Phi Kappa Phi, Beta Alpha Psi, APO, Acc. Club, Soc. for Advan. of Mag.

PICKARD, ORREN T., JR., Memphis, Tenn., Eng., AIEE, IRE, Tau Beta Pi, Eta Kappa Nu

PIGG, EVELYN R., Carthage, Ed., Co-Ed Club, Ed. Club, 4-H Club

PIGOTT, CHARLES D., Tylertown, Eng., ASCE

PINNIX, BOBBI J., Maben, Ed., National Ed. Association

PINNIX, JAMES, Maben, Ind. Eng.

PITTMAN, MERRELL L., Gore Springs, Ag., Dairy Club

SENIORS

PITTS, ERVIN H., Ecru, Ag.

PITTS, HOYET L., Tremont, Ind. Arts

POLK, BILLY R., Columbus, Bus.

PONDER, ELEANOR J., Starkville, Ed., Freshman Club, Co-Ed Club, WSGA, Meistersingers, SEA

PORTER, CYNTHIA B., Starkville, LA

PORTER, WILLIAM B., Montgomery, Ala., Eng., Pi Kappa Alpha, AIChE

POWERS, MICHAEL R., Jackson, Bus.

PRESLEY, ROBERT F., St., St. Petersburg, Fla., Ag., Block & Bridle. Newman Club, Nu Epsilon

PRICE, RALPH K., Noxapater, Bus.

PRICHARD, JO G., Inverness, Ag., Pres. Sigma Chi, V.-pres. ODK, Phi Kappa Phi, Phi Eta Sigma

PRISOCK, EDWARD C., Louisville, LA

PROCTOR, BILLY G., Walnut, Bus., Acc. Club, Beta Alpha Psi, Adv. ROTC

PRUDE, IRVIN, Tupelo, Bus., Beta Alpha Psi, Accounting Club

PRYOR, LON, Slate Springs, Bus., Phi Kappa Tau

PUGH, JOYCE A., Maben, Ed.

PULLIAM, ALICE, Strong, Ed., Co-Ed Club
PUTNAM, WINSTON H., Calhoun City, Ed., IED, V.-Pres. Hull Dorm
PYBAS, PAUL L., Breenwood, Ed.
RANAGER, TOMMY, Meridian
RANDLE, WILLIAM F., Aberdeen

RAY, CARL L., Summit, Bus.
RAY, DAVID P., Gernada, Bus.
RAY, LAURA R., McComb, Ed.
RAY, ROBERT G., Houston, Bus., Alpha Phi Omega
REAVER, CLARENCE, Pass Christian, LA, Newman Club, Blue Key, ODK, Phi Eta Sigma, W5YD

REEVES, DENNIS C., Pascagoula, Ed., Ind. Ed. Club
RENFROE, LAND H., Meridian, Eng., ASCE, MSPE
RESTER, DARRLY C., Poplarville, Eng., Ag. Eng. Club, 4-H Club
REYNOLDS, THOMAS P., Greenville, Bus.
RHODES, LEON E., Natchez, Bus.

SENIORS

RIALES, HOWARD E., Senatobia, Ed.
RICE, JOHNNY R., Wesson, Bus., BSU, YMCA, SAM
RICHARDS, CHARLES L., Pascogoula, Eng., IRE, SUBA
RICHEY, SAMUEL L., Wheeler, Bus., SAM
RIGDON, JERRY, Meridian, Ed.

RILEY, FRANCIS A., Macon, Ga., Ed., IE Club, Il-sigma, SAM
RIVERS, WILLIAM G., Neshoba, Ed., BSU, Ind. Ed. Club, Iota Lambda Sigma
ROBERTS, M. DIANE, Selmer, Tenn., Sci., Chi Omega, President; Alpha Epsilon Delta, Pres.; Cardinal Key, Pres.; Who's Who; Homecoming committee, AF-ROTC Sponsor, Student Senate, Pres.'s Cabinet; Acting Pres. WSGA, YMCA Cabinet, Outstanding Girl 1959-60 by Cardinal Key, Outstanding Chi Omega 1961, Phi Kappa Phi, Miss MSU
ROBERTSON, WILLIAM H., Vicksburg, Eng.
RODRIGUEZ, NELSON, Venezuela, Ag., International Club

ROGERS, TOMMIE G., Drew, Sc., ACS, Phi Eta Sigma
ROWLAND, SIMON K., Boonville, Eng., ASCE
ROYAL, ROBERT R., Memphis, Tenn., Ed.
RUCKER, WILLIAM J., Meridian, Bus.
RUSHING, RALPH C., JR., Starkville, Bus., Pi Kappa Alpha

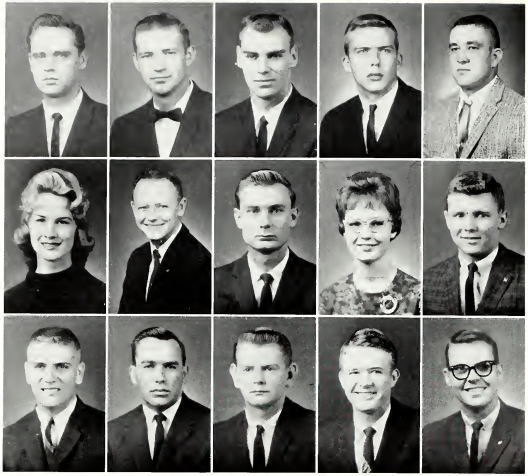

SALLIS, JOE Z., Greenwood, Bus., Alpha Kappa Psi, SAM

SANDERS, ARTHUR LEE, Shelby, Bus.

SANDERS, THOMAS E., Vernon, Ala., Bus.

SANDERSON, GEORGE N., Bus., SAE, Reveille

SANFORD, CARL, Gaylesville, Ala.

SCARBOROUGH, BRENDA J., Jackson, Ed., Band

SCHAFFNER, PHILIP M., Ocean Springs, Bus., SAM

SECHT, CARL E., Walls, Eng.

SEITZ, MARY J., Starkville, Ed., Chi Omega, Kappa Delta Pi, Cardinal Key, Who's Who, Phi Kappa Phi, Phi Alpha Theta

SEITZ, THOMAS B., Starkville, Eng., Sigma Alpha Epsilon, Blue Key, ODK, Phi Eta Sigma, Philo Demos, IAS, MSPE, Arnold Air Society

SESSUMS, ROBERT B., Drew, LA, Sigma Chi, ODK

SEWELL, HENRY E., Minter City, Ag., FFA

SHELL, WILBER C., Meadville, Fo., Fo. Club

SHEPHERD, DONALD W., Columbia, Arts & Sc., AIP

SHEPHERD, THOMAS E., JR., Jackson, Bus., Alpha Kappa Psi

SENIORS

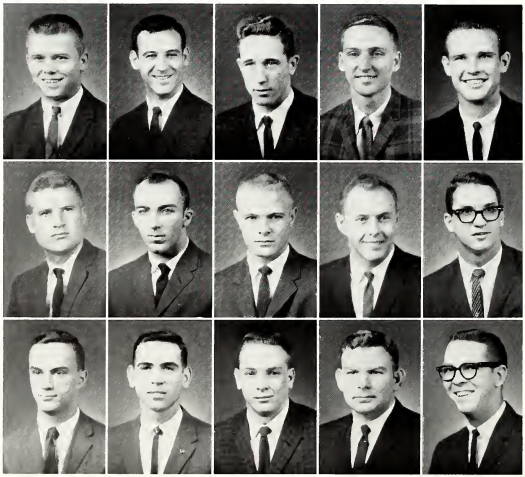

SHERLOCK, JAMES A., Vicksburg, Ed.

SHIREY, PAUL D., Pensacola, Fla., IAS

SHOEMAKE, FRANK D., Ovett, Ag., FFA, Farmhouse

SHOEMAKER, JOHN A., Laurel, Sc.

SHOWS, ROBERT C., JR., Brookhaven, Ed., "M" Club

SIMMONS, JESSIE R., Rector, Ark., Ag.

SIMON, GEORGE N., Jackson, Bus.

SIMPSON, JAMES H., Houston, Ag., Kappa Sigma, Ag. Ec. Club

SIMPSON, LLOYD W., Canton, Sc.

SIMPSON, PHILLIP A., Jackson, Eng., Newman Club, ASME, MSPE

SIMS, JOSEPH H., Laurel, Eng., Phi Eta Sigma, Pi Tau Sigma, Tau Beta Pi, ASME, MSPE

SINCLAIR, WILLIAM F., Starkville, Eng., AIEE, IRE, Scabbard & Blade, Eta Kappa Nu, Cadet Association officer

SKINNER, FRANK W., JR., Vicksburg, Eng., ASCE

SKINNER, JOHN T., JR., Vareman, Ed.

SLAY, JULIAN L., JR., Quitman, Ag., FFA, Poultry Science Club

SMALLEY, JOHN T., Bay Springs, Ag.
SMITH, BEN B., Poplarville, Fo., Fo. Club
SMITH, BENNY J., Tylertown, Bus.
SMITH, BILLY G., Jackson, Bus.
SMITH, BOBBY J., Starkville, Ed.

SMITH, CHARLES R., JR., Aberdeen, Ed.
SMITH, DAVID M., Natchez, Bus., Philo-Demos, Delta Sigma Pi, SAE, Acct. Club
SMITH, ELINOR S., Aberdeen, Ed.
SMITH, JIMMY N., Jackson, Ed., Industrial Ed. Club
SMITH, JOHN F., JR., Wesson, Sc., Wesley Council, ACS

SMITH, LARRY C., Poplarville, Ag.
SMITH, MELVIN S., Artesia, Eng., AIEE, Arnold Air Society
SMITH, REUBEN R., JR., Fayette, Ag., Acacia, Black & Bridle
SMITH, ROBERT C., Jackson, Bus.
SMITH, WILLIAM A., Yazoo City, LA, Math club

SENIORS

SOMAATAMJA, SADIKIN, Indonesia, Grad.
SONES, JAMES C., JR., McNeill, Ag.
SOON, EDWARD L., Charleston, Bus.
SPARKS, JOHN, Tuscaloosa, Ala.
SPEIGHTS, EDWARD W., JR., Prentiss, Bus., Delta Sigma Pi

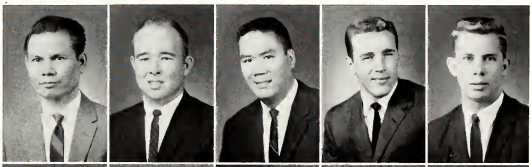

SPELTZ, NICHOLAS J., Memphis, Tenn., Fo., Newman Club, Block and Bridle, Fo. Club
SPENCER, EDWIN EARL, Fulton, Ed.
STACH, BRUCE A., St. Petersburg, Fla., LA, V.-Pres. Collegiate Civitan
STACY, MELVIN O., Starkville, Ed.
STANFORD, JAMES E., Ripley, Bus.

STANLEY, EARL A. III, Columbus, Eng,
STARK, LEONARD R., Pontotoc, Ed., IEd, V.-Pres. BSU
STEELE, ROYCE O., Tuscaloosa, Ala., Bus., Accounting Club
STEPHENS, TERRY G., Iuka, Bus., Alpha Phi Omega, Bus. Club
STEVENS, MARSHALL S., Lucedale, Ag., FFA

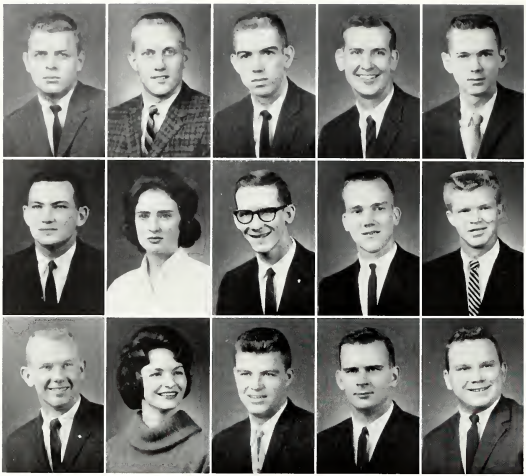

STEVENSON, ROBERT C., JR., Corinth, Ed., SEA
STILL, JOHNNY D., JR., Como, Ed., Ind. Ed. Club
STINGLEY, CLYDE R., Pelahatchie, Bus., BSU, Accounting Club, SAM
STINSON, EDWARD P., Corinth, Bus., Acacia
STOGNER, JAMES R., Crystal Springs, Sc.

STONE, JAMES A., Prairie, Bus.
STONE, JEANNINE J., Kosciusko, Ed.
STONE, MATHIAS J., Honolulu, Hawaii, Eng., Sigma Chi, IAS, MSPE
STRALKA, WILLIAM F., Oak Lawn, Ill., LA, APO, Rifle Team, Sec.-Treas. APO
STROUD, W. D., Lake, Ed.

STUART, CLYDE E., Starkville, Bus., Sigma Chi
SUDDUTH, MARGARET, Starkville, Ed., Phi Kappa Phi, Chi Omega, Kappa Delta Pi, Who's Who, Cardinal Key
SUMMEROUR, A. R., JR., Ashland, Ed., AIChE
SUTTLE, THOMAS H., Jackson, LA, PiKA, Blue Key, Scabbard & Blade, Westminster
SUTTON, GORDON C., Vicksburg, Ed., SEA, Newman Club

SENIORS

SUTTON, JAMES C., Robinsonville, Eng., Arnold Air Society
SWAYZE, CARL C., Benton, Ag.
SWINK, HUGH S., Calhoun City, Ed., Acct. Club, IEd. Club
TABOR, JOHN M., Winona, Bus., Society for Advancement of Mang., Phi Kappa Tau
TACKETT, NELSON W., Hattiesburg, Ed., IEd. Club

TAYLOR, JAMES E., Amory, Bus., Acct. Club, SAM
TAYLOR, JOE L., Grenada, Ag., FFA
TAYLOR, ROBERT L., Hollandale, Bus., Pres. SA, Delta Sigma Pi, ODK, Beta Alpha Psi
TAYLOR, WILEY K., West Point, Bus.
TEEL, CARL JEROME, Mt. Pleasant, Ed., BSU

TEEL, MAYNARD A., Mount Pleasant, Bus.
TERRY, WILLIAM W., Columbia, LA, Sigma Chi, Student Senate, Fr. Officer, APO
THAXTON, JAMES P., Starkville, Sc.
THOMPSON, BOBBY C., Ashland, Ag., Block & Bridle
THOMPSON, HERMAN O., JR., Jackson, Bus.

THOMPSON, JERRY P., Longview, Ed.
THORNTON, JAMES D., Coffeeville, Eng., ASME, MSPE, Dormitory Government
THREET, JAMES C., Brooksville, Bus., Blue Knights, Arnold Air Society
THURMOND, WILLIAM E., JR., Lexington, Bus., SAE, Delta Sigma Pi, Accounting Club, IFC
TICKNER, LEO E., Jackson, ATO

TOLAR, NEAL J., Jackson, Eng.
TOWNSEND, GAY NELL, Tuscaloosa, Ala., Ed., Delta Zeta, Blackfriars, Co-Ed Club
TRENTHAM, DWIGHT L., Paducah, Ky., Eng., MSPE
TREVATHAN, VERNON L., Meridian, Eng., Sec. KA. Pres. Eng. School, Pres. Tau Beta Pi, Pres. MSPE, V.-Pres. Blue Key, Recorder ODK, Phi Eta Sigma, Eta Kappa Nu, Student Senate
TUBB, ALBERT H., Columbus, Ed., IED Club, Scabbard and Blade

TUBB, ELLIHUE, Amory, Ed., BSU, MEA
TUCKER, JERRY H., Clarkdale, Ark., Eng., IRE, AIEE, Ham Club, Camera Club
TURNIPSEED, JOHN, Weir, Ag.
TUTTLE, JAMES L., West Point, Eng., Pres. and V.-Pres. ASCE
TYNES, ALBERT B., Jackson, Bus.

SENIORS

UMFRESS, PATRICIA A., Starkville, LA, SEA, Kappa Delta Pi, Cardinal Key
UNLAND, HAROLD D., Darling, Eng., AIChE
VANCE, EDWARD E., Collinsville, Eng., ASCE, MSPE
VARNADO, SAMUEL G., Wesson, Eng., MSPE, Tau Beta Pi, Eta Kappa Nu, IRE, AIEE
VARNER, HENRY B., Natchez, Bus.

VEAL, ROY A., Birmingham, Ala., Eng., MSPE, ASME, Alpha Phi Omega
VIEH, CHARLES E., Memphis, Tenn., Ag., Block and Bridle
VOWELL, THOMAS E., Edinburg, Ag.
WALDON, JOE H., Ripley, Bus.
WALKER, ELLIS G., Collinsville, Ed., Kappa Delta Pi, SEA

WALKER, RONALD N., Leeds, Ala.
WALKER, THOMAS G., Greenwood, LA, Phi Kappa Tau, SA, Glider Club, Meistersingers, IAS
WALLACE, HOWARD S., JR., Laurel, Eng., PiKA, IRE, Track, Ham Club
WALLACE, THOMAS L., Lena, LA
WALLS, WILLIE G., Calhoun City, Ed.

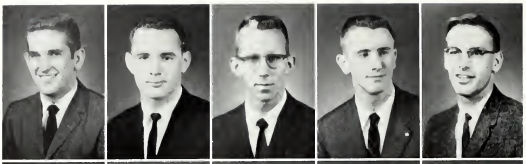

WALTERS, BELTON E., Meridian, Bus., SAM
WALTERS, DAVID, Moselle, Ag., FFA Farmhouse
WANAMAKER, JAMES E., Clarksdale, Eng., ASCE
WARD, ROBERT A., JR., Memphis, Tenn., Bus., PiKA, Delta Sigma
WATKINS, WILLIAM S., Inverness, LA, SAE, SAM

WATSON, EARL C., Ellisville, Ag., BSU, Farmhouse
WATTS, ROBERT REESE, Kosciusko, Bu.
WEATHERSBY, JOE B., Jackson, Bus., Dorm. Gov't., Discipline Committee
WEBB, JOHN R., Leland, Eng., Sigma Phi Epsilon, AIChE
WEBB, OTTIS C., JR., Tupelo, Bus.

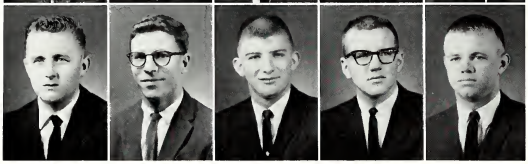

WEEKS, ROY D., Tiplersville, Ag., Agronomy Club, Alpha Zeta, Farmhouse Club
WEIL, JOSEPH H.; JR., Tupelo, Ed., SEA
WELLS, EUGENE L., Picayune, Fo., Fo. Club
WELLS, ROBERT D., JR., Jackson, Bus., Accounting club, Scabbard & Blade, Vice-Pres. of Cadet Association
WELLS, ROBERT W., Laurel, Bus., Alpha Kappa Psi, Accounting Club

SENIORS

WEST, FORREST L., JR., Mobile, Ala., Eng., AIChE
WEST, HAROLD W., Waynesboro, Eng., ASCE
WEST, HENRY G., Calhoun City, Ag., Poultry Science Club
WESTBROOK, JOHN R., JR., Egypt, Ag., Scabbard and Blade, Block and Bridle, Y Cabinet, Wesley Foundation
WHITE, CARL H., Ripley, Ed.

WHITE, DAVID L., Mayhew, Bus.
WHITE, DOMALD R., Morton, Bus., Acc. Club, Beta Alpha Psi, Sec.
WHITE, JAMES H., Iuka, Eng., Acacia, ASCE, MSPE
WHITE, JOE T., Blue Mountain, Ed.
WHITE, ROBERT A., Columbus, Bus., Phi Kappa Tau

WHITEHEAD, FRANK A., Coahoma, Bus.
WHITESIDE, BARBARA, Hickory Flat, Ed., Wesley Foundation, Kappa Delta Pi
WHITTINGTON, DICK, Greenville, Bus.
WHYTE, HARRY M., Jackson, Ed., Kappa Delta Pi, Advanced ROTC
WICKS, EDGAR E., JR., Leland, Bus., Kappa Sigma

WILBANKS, MARY K., Corinth, Ed.
WILBANKS, WILLIAM H., JR., New Albany, Ed.
WILKERSON, RICHARD M., Selmer, Tenn., Bus.
WILKES, JAMES N., Paducah, Ky., Eng., AIChE, MSPE, Tau Beta Phi
WILKINS, JAMES D., Bay Springs, Eng., IRE

WILKINS, RICHARD B., Clarksdale, Eng., AIChE
WILKINSON, WINFRED C., Greenwood, Bus., SAM
WILLIAMS, DAVID L., Philadelphia, Ed., Pi Kappa Alpha
WILLIAMS, JOSEPH V., JR., Ellisville, Eng., AIChE
WILLIAMS, KENNETH G., Ashand, Eng., MSPE, ASCE

WILLIAMS, PATRICIA M., Fort Lauderdale, Fla., LA
WILLIAMS, STEPHEN HENRY, Gulfport, Eng., ASME, MSPE, IDC, Pi Kappa Alpha
WILLIAMS, THOMAS C., Scooba, Ed.
WILLIAMS, WINSTON D., Leakesville, Ed.
WILLIS, DEE A., Philadelphia, Ed.

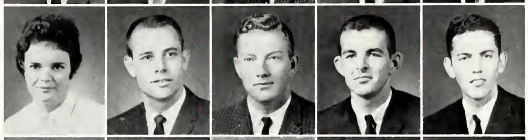

WILSON, GRADY W., Enid, Eng., AIChE
WILSON, WILLIAM T., JR., Itta Bena, Ed., SAM, BSU, IED Club
WING, CHARLES E., Marks, Eng.
WINSTEAD, FRANK C., Meridian, LA
WINSTEAD, ROBERT M., Jackson, Bus., Kappa Sigma, Student Senate, Commerce Cabinet

WISE, JIMMY F., Jackson, Ed., Kappa Sigma
WOMBLE, CARL C., JR., Senatobia, Eng., AIChE, Scabbard & Blade, Phi Kappa Tau
WOOD, JAMES P., Laurel, Ed., "M" Club
WOOD, JOHN T., Ellisville, Arts & Sc., AIP
WOOD, WILLIE S., Dorsey, Ed.

WOODRUFF, CHARLIE, West Memphis, Ark., Ag.
WOODS, BILLY J., Rolling Fork, Fo., Forestry Club
WOODS, JAMES E., Byhalia, Bus., SAE, Delta Sigma Pi, Beta Alpha Psi, Accounting Club
WOODS, JOHN BARRY, Kosciusko, Bus., Accounting Club
WOOLDRIDGE, CAROLYN A., West Point, LA, Chi Omega, Cheerleader, Homecoming court, Miss MSU, Cardinal Key Treas., Panhellenic Treas., AF Wing Sponsor

WOOTEN, JOHN W., Houston, Ed.
WORTHINGTON, WILLIAM R., Clarksdale, LA, Kappa Sigma
YANCEY, JIMMIE, Ripley, Bus., Editor of Reflector, Pres. of Alpha Kappa Psi, YMCA, SA, Pres. Cabinet, Commerce Cabinet
YOUNG, JAMES B., Drew, Bu., Beta Alpha Psi, Accounting Club
YOUNG, MARION T., Marks, Ag., Ag. Ec. Club

ZECCA, JOSEPH D., Binghampton, N. Y., LA
ZITO, MIKE J., Greenwood, Bus., Beta Alpha Psi, Hi-Y, YMCA, Accounting Club

TALK OF THE PRESENT . . .

ONE MORE YEAR . . . LABS . . .

MORE TESTS . . . WAIT

TILL NEXT YEAR . . .

CLASS OF '64.

Juniors

ABEL, JIMMY N., Belzoni, Bus.
ADAMS, CLYDE R., Charleston, Ag.
ADCOCK, LEWIS Q., JR., Jackson, Ed., SPE
ADKINS, SYLVIA A., Leeds, Ala., Ed.
AGENT, NORMAN R., Jackson, Bus.

AGOSTINELLI, VICTOR M., Clarksdale, Eng.
AKIN, MALCOLM K., Ashland, Bus.
AKINS, CHARLES W., Jonestown, Sc., Kappa Sigma
ALLEN, ELLETT N., JR., Iuka, Bus.
ALLEN, GERE L., Tunica, Bus., PiKA

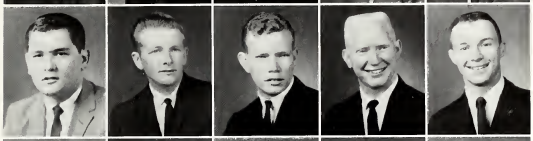

ALLEN, JIMMY R., Silver City, Bus.
ALLEN, LINDA LLOYD, Guntown, Ed.
ALLEN, LUCILLE E., Starkville, Ed.
ALLEN, GEORGE L. III, Pickens, Ag.
ANDERSON, HENRY R., Shuqualak, Eng.

ANTICI, EUGENE, Clarksdale, Ag.
APPLEWHITE, JANIE, Kilmichael, Ed.
ARINDER, THOMAS R., Vaiden, Ag.
ARMISTEAD, EUGENE R., Holt, Fla., Eng.
ARLEDGE, JOHN C., Laurel, Bus., PiKA

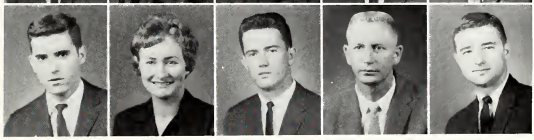

JUNIORS

ARNOLD, JOHN D., West, Bus.
ASHCRAFT, DELMON E., Corinth, Eng.
AZARMGIN, MANOUCHEHR M., Teheran, Iran, Eng.
BAGWELL, STELLA L., Pontotoc, Ed.
BAILEY, DAVID A., Forrest, Eng.

BAILEY, MARION C., Carrolton, Eng.
BAILEY, STANLEY E., Vardaman, Ed.
BAKER, JOHN M., Memphis, Tenn., Eng.
BALFOUR, MALCOLM I., Pretoria, South Africa, LA
BALGORD, JAMES R., Jackson, Bus.

BANES, CHARLES E., Raymond, Ag.
BANKSTON, JERRY E., Crystal Springs, Eng.
BARBER, ANSLEM H., JR., Jackson, Eng., Kappa Sigma
BARBER, BERNARD T., Amory, Ed.
BARBOUR, WILEY J., Yazoo City, LA, KA

BARKER, HUEY T., Jackson, Eng.
BARNES, JERRY G., Verona, LA
BARNES, WILLIAM S., Jackson, Eng.
BARNETT, ARTHUR B., Philadelphia, Bus.
BARNETT, PHILLIP G., Madison, Ed.

BATES, HUNTER A., Union, Eng.
BEACH, JERRY D., Jackson, Eng.
BEACHUM, DRUEL R., Dorsey, Bus.
BEAIRD, MONROE F., Jackson, Ag.
BEAL, JOHN A., JR., Okolona, Eng.

BEAN, SARAH E., West Point, LA
BEANE, GEORGE H., Tupelo, Bus.
BECK, OLIAN O., JR., Brookhaven, LA
BENROTH, BARRON R., Natchez, Ed., Lambda Chi Alpha
BENSON, KAREN, New York, N. Y., Ed., ZTA

BERRY, LAWRENCE J., JR., Coldwater, Eng.
BERRYHILL, JAMES D., Crosby, Ed.
BIELE, ANTHONY, Shalimar, Fla., LA
BILBRO, CHRIS L., Carthage, LA
BINFORD, THOMAS A., Meridian, Sc., Kappa Sigma

BLACK, WILLIAM J., Ellisville, Eng.
BLACKLEDGE, FREDDIE, Glade, Ed.
BLAIR, WILLIAM K., Columbus, Bus., SAE
BLOODWORTH, CHARLES W., Grenada, Eng., PiKA
BLOODWORTH, MORRIS D., Jackson, Eng.

JUNIORS

BOATMAN, ALFRED L., Eupora, Eng.
BOLEN, CHARLES R., Water Valley, Eng.
BOND, CHARLES E., Ethel, Eng.
BOOTHE, DAVID F., Chunky, LA
BOOZER, JAMES W., Carthage, Bus.

BOWEN, JAMES C., JR., West, Eng.
BOWEN, NORMAN W., Smithville, Bus.
BOWLING, ROGER C., New Albany, Bus., SAE
BOYCE, FRANK E., Indianola, Bus.
BOYD, BILLY M., Carthage, Bus.

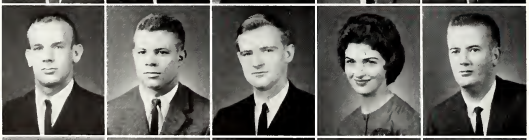

BOYER, MILTON J., Charleston, LA
BRADHAM, DAVID A., Leland, Ag., Kappa Sigma
BRADLEY, CLAUDE G., Rome, Ga., Eng.
BRADY, HELEN M., Montrose, LA
BRASWELL, JAMES D., Kilmichael, Bus.

BRIDGES, JAMES S., Jackson, Bus.
BRIGGS, BILLY R., JR., Corinth, Ed.
BRINKER, STANLEY R., Metropolis, Ill., Ed.
BROWN, CHARLES R., JR., Mendenhall, Ag.
BROWN, DEWEY B., Delta City, Eng.

BROWN, ELAM B., Lucedale, Eng.
BROWN, ELDON D., Booneville, Ag.
BROWN, ISAAC, Starkville, Eng.
BROWN, THOMAS H., Perkinston, Eng.
BRYAN, EDWIN N., West Point, Eng.

BRYAN, THOMAS H., Moss Point, Bus.
BUCCH, VICKI, Ellisville, LA, ZTA
BUCKELEW, ROBERT T., Ellisville, Ag.
BUFORD, THOMAS O., JR., Pickens, Ag.
BULLEN, WILLARD M., JR., Fayette, Eng.

BULLOCK, GORDON L., McComb, Eng.
BUNTIN, OLIVER T., JR., Forest, Eng.
BURCHAM, MARY E., Mooreville, Ed.
BURCHFIELD, GERALD L., Ethel, Ag.
BURCHFIELD, JAMES H., Kosciusko, Ed.

BURGESS, EDWARD A., Jackson, Bus.
BURKES, ROGER C., Hillsboro, Sc.
BURNETT, WILLIAM L., Jackson, Eng.
BURNHAM, JERRY B., Jackson, Eng.
BURRELL, ODE, JR., Durant.

JUNIORS

BURROW, JOHNNY G., Hamilton, Ala., Ag.
BUSBY, WILSON E., Biggersville, Ag.
BUSHONG, REX D., JR., Union City, Tenn., Ag., Delta Tau Delta
BUTLER, BENNIE D., Columbia, Bus.
BUTSCHER, WILLIAM A., JR., Osyka, Bus.

BYRD, CLAUDE N., JR., Natchez, Bus.
BYRD, JOHNNY P., Brookhaven, LA
BYRD, RICHARD C., Tchula, Bus.
BYRNES, TOMMIE G., Brookhaven, Eng., KA
CAIN, JERRY E., Clara, Ed.

CALDWELL, CLAUDE R., JR., Marks, Eng., SPE
CALLOWAY, BEVERLY A., Jackson, LA, ZTA
CALVERT, LARRY E., Greenville, Eng., Tau Kappa Epsilon
CAMMACK, ABNER S. III, Columbus, LA, SAE
CAMMACK, ARCHIE E., Mobile, Ala., Bus.

CANFIELD, DAVID G., Escatawpa, Eng.
CANNON, CLAUD T., Paducah, Ky., Eng.
CANNON, WILL C. IV, Lexington, Sc.
CAPERTON, RICHARD R., Louisville, Bus., PiKA
CARNATHAN, GARY L., Tupelo, Fo., Phi Kappa Tau

CARR, ROBERT G., Forrest, Eng.
CARRINGTON, JAMES C., Coldwater, LA
CARROLL, CLINTON L., Booneville, Ag.
CARROLL, GEORGE R., Jackson, Bus.
CARROLL, LARRY A., Counce, Tenn., Eng.

CARSON, WALTER R., JR., Jackson, Eng.
CARTER, GARY S., Shannon, Bus.
CARTER, GEORGE H., Poplarville, Ed.
CARTER, MARVIN R., Puckett, Ag.
CARTY, BILLY R., Calhoun City, Eng.

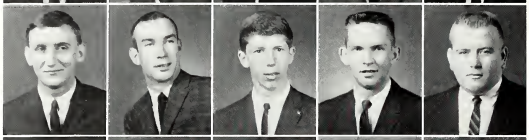

CASCIO, ANTHONY J., Greenwood, LA
CASTLEBERRY, JEARL W., Toccopola, Ag.
CATER, WILLIAM D., Laurel, Bus., PiKA
CAVENDER, WADE L., New Albany, Eng.
CAVER, WILLIAM W., JR., Moss Point, Eng.

CAVIN, JIMMY H., Natchez, Bus.
CHADWICK, CHARLES E., Jackson, Eng.
CHAMBERS, JOE O., Meridian, Ed.
CHAMBLIN, FRANK R., Sumner, LA, SAE
CHANCELLOR, JIMMY L., Picayune, Eng., Phi Kappa Tau

JUNIORS

CHATHAM, ROGER P., Vicksburg, Bus., Phi Kappa Tau
CHAVEZ, OMAR J., Venezuela, Ag.
CHINICHE, JAMES J., Bay St. Louis, Eng.
CLARK, JOHN C., Aberdeen, Eng.
CLAYTON, CHARLES G. III, Lauderdale, Eng.

CLAYTON, LETSY R., Fulton, Ed.
CLEMENTS, RUSH M., Rolling Fork, LA, SAE
COBB, CAROLYN A., Shannon, LA
COBB, STANLEY J., Vaughan, Bus.
COCCARO, BARTON J., Vicksburg, Eng.

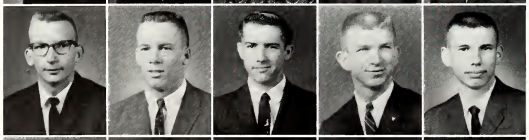

COCHRAN, CHARLES D., Janice, Fo.
COCHRAN, ROBERT F., JR., Poplarville, LA, KA
COCKERHAM, FRANK H., JR., Hamilton, Bus.
COGGIN, JAMES A., Tupelo, Bus., Sigma Chi
COKER, CHARLES M., Eden, Bus.

COLE, NEWTON F. III, Minter City, Ed.
COLEMAN, WILLIAM G., JR., West Point, LA
COLLINS, CLARENCE T., JR., Yazoo City, Eng
COLLINS, MELVIN B., Bruce, LA
COLLINS, WILDA C., Laurel, Ed., Chi Omega

COLLUMS, WILLIAM A., Houlka, Ag.
COMBS, WILBERTA RAY, Hazard, Ky., Ag., Assistant Editor of Reveille
CONTI, ANTHONY L., Endicott, N. Y., Eng.
COOK, BILLY, Eupora
COOK, JOSEPH S., Baldwyn, Ed.

COOLEY, LARRY A., Mount Olive, Eng.
COPELAND, MARLON L., Philadelphia, Eng.
CORNELIUS, FRANZ E., Pensacola, Fla., Bus.
CORNELIUS, PHILIP T., JR., Okolona, LA
CORNETT, HERMAN B., Gulfport, LA, Sigma Chi

CORRERO, PHYLLIS A., Greenwood, Ed., ZTA
COUNCE, ROBERT B., Corinth, Ed.
COUNTS, BOBBY RAY, Lula, LA, Kappa Sigma
COUSINS, BEN J., Memphis, Tenn., Bus., SAE
COVINGTON, GEORGE R., Moss Point, Ed.

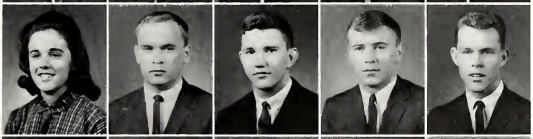

COWAN, I. ANN A., Lumberton, Ed.
COX, ADAIR L., JR., Columbus, LA
COX, ARLON L., Smithville, Ag.
CRAFT, PAUL H., Union, Eng.
CRAPO, WALLACE R., Meridian, Bus.

JUNIORS

CRAWFORD, LINDA A., Amory, LA
CRAWFORD, WILLIAM B., Hickory Flat, Eng.
CREELY, GEORGIA ANN, Tupelo, Ed.
CRIDDLE, JAMES R., Van Vleet, Ag.
CRIGLER, SAMUEL W., JR., Starkville, Eng., Phi Kappa Tau

CROWE, DOUGLAS N., Columbus, Bus., SAE
CUEVAS, JOHN C., Philadelphia, Eng., Sigma Chi
CULLIFER, SIDNEY LLOYD, Mississippi City, Bus., Pi KA
CUMMINS, BILLY F., Stewart, Ag.
CURRY, JACK H., Grenada, Fo.

DALE, MADISON S., JR., Greenwood, Ag., Sigma Chi
DAMRON, JOHNETTA N., West Point, Bus.
DANIELS, JIMMY P., West Point, Eng.
DANLEY, THOMAS J., Laurel, Eng.
DICKERSON, DAVID, Greenville, Ed.

DAVIS, DOUGLAS R., Meridian, Eng.
DAVIS, HARLAN L., Meridian, Ag.
DAVIS, KENNETH S., Leakesville, Ed.
DAVIS, STERLING N., Louisville, Ed.
DAVIS, TOMMY F., Fulton, Bus.

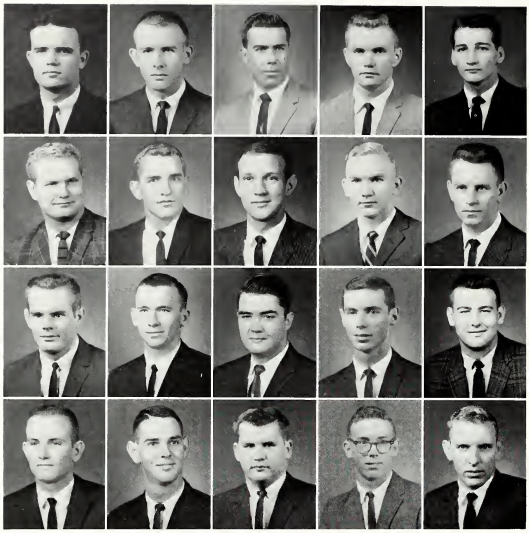

DAY, JOHN W., Jackson, Ag.
DEAL, HARRY L., Columbia, Eng.
DEATON, HORACE C., Shannon, Eng.
DELINE, WILLIAM B., Charleston, Ag., ATO
DENLEY, LARRY W., Coffeeville, Bus.

DENNIS, JAMES F., JR., Newton, Bus., SPE
DENTON, ROBERT R., Jackson, Eng.
DERDEN, MITCHELL P., Tupelo, Bus.
DICKENS, NEIL B., Moss Point, Eng.
DICKERSON, JOHNNY C., Nettleton, Eng.

DIXON, LONNIE R., Vicksburg, Eng.
DOBBINS, CHARLES R., Corinth, Bus.
DOLLAR, HERSHELL D., Magee, Ag.
DOLLARHIDE, DAVID A., Jackson, Bus.
DOSS, CLARANCE W., Rosedale, Bus., Kappa Sigma

DOSS, MARVIN E., Slate Springs, Ag.
DOWD, DON E., Pensacola, Fla., Bus., SAE
DOWLING, MELVIN C., Charleston, Mo., Bus.
DROGULA, MICHAEL L., Shannon, Ed.
DROWN, JAMES D., JR., Ripley, Ed.

JUNIORS

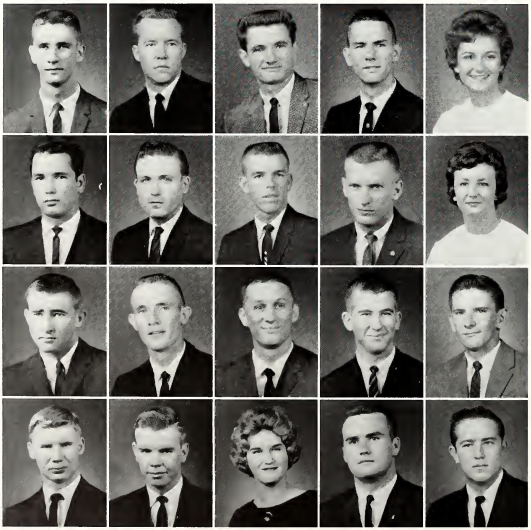

DUGAN, VIRGIL L., Columbus, Eng.
DUKES, TALMADGE L., Magee, Bus.
DUMAS, PERCY E., Prentiss, Ag., Kappa Sigma
DUNAGIN, JOSEPH C., Laurel, Eng.
DUNN, BETTY J., Birmingham, Ala., Sc.

DUNN, HOMER G., San Francisco, Calif., Eng.
DYESS, SAMUEL C., JR., Meridian, Ed.
DYKES, FRANK B., Tylertown, Bus.
DYKES, JERRY, Vicksburg, Eng.
EARNEST, LINDA J., Byhalia, Ed.

EASLEY, BILLY D., Vardaman, Sc.
EASLEY, JAMES H., Vardaman, Ed.
EDGEWORTH, KENNETH D., Columbus, LA
EDWARDS, BEN T., Brandon, Bus., PiKA
EDWARDS, NED C., JR., Perkinston, Ag.

EDWARDS, THOMAS E., Starkville, Eng.
EDMONDS, RICHARD N., Newton, Bus.
EDMONSON, CLAYTON M., Hattiesburg, Ed.
EDMONSON, VAN K., Hattiesburg, Bus., KA
ELDRIDGE, GARY, Rienzi, Ed.

ELLINGTON, SAMUEL L., West Palm Beach, Fla., Bus., PiKA
ELLIOT, BRAYDON E., Purvis, Ag.
ELMORE, GLEN A., Cumberland, Eng.
ENGLE, BOBBY L., Durant, Bus.
ENGQUIST, JOHN Q., Alexandria, Va., Bus.

ESTES, CHARLES E., Tupelo, Bus.
EVANS, VAN A., Raymond, Eng.
EVANS, WILLIAM SCOTT, Jackson, Eng.
EVERETT, ANCIE P., JR., Hickory, Eng.
EWING, LOUIS H., Jackson, Eng.

FARMER, SAMUEL K., Jackson, Eng., ATO
FARNED, JAMES R., Okolona, LA
FARR, PAUL H., Prentiss, Bus., Kappa Sigma
FENN, CHARLES D., Summit, Eng.
FERRIS, JAMES M., Yazoo City, Bus., Kappa Sigma

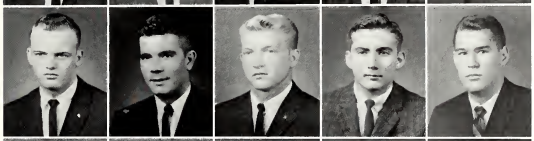

FISHER, CELIA C., Okolona, Ed.
FITZGERALD, JOHN H., Kansas City, Mo., Bus., Sigma Chi
FLETCHER, DAVIS E., Collins, Eng.
FLOYD, JAMES B., Tupelo, LA
FONDREN, JERALD L., Sidon, Eng.

JUNIORS

FONDREN, CHARLES D., Stewart, Ag.
FORD, JACK C., Vicksburg, Bus., PiKA
FORD, FANTON D., Philadelphia, Eng.
FORTENBERRY, THOMAS E., Columbia, Ed.
FORTENBERRY, HERMAN W., Tylertown, Bus.

FORTSON, CHARLES B., Vicksburg, Eng.
FOSTER, McINNIS G., Laurel, Ed.
FOWLER, REBECCA A., Houston, Sc.
FREDRIC, PHILLIP E., Vance, Ag.
FREEMAN, BARBARA A., West Point, Ed.

FROST, LOUIS E., Rienzi, Ag.
FULGHAM, BETTIE L., West Point, Ed.
GADDIS, JEFFRY L., Austin, Tex., Bus., SAE
GAINES, WAYNE, Grenada
GAMBLE, WILLIAM M., Baldwyn, Ag.

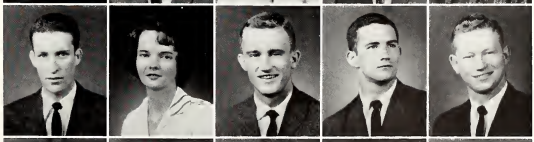

GAMMON, WILLIAM R., Grenada, Eng.
GARDNER, FRANCES A., Macon, Ed.
GARRETT, ELINOR, Crystal Springs, Eng.
GARRISON, GEORGE W., JR., Ag., Farmhouse
GASMAN, PATRICIO S., Santiago, Chile, Ed.

GATLIN, BENNY T., Petal, Ag.
GATLIN, GLYNN R., Jackson, Eng.
GATLIN, RICHARD L., Water Valley, Eng.
GAULT, CLYDE V., JR., Leland, Eng., KA
GENO, LINDA R., Rienzi, Ed.

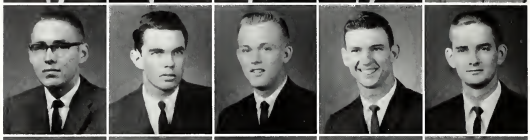

GENTRY, RALPH E., Pontotoc, Sc.
GEWIN, JOE C., Jackson, Eng.
GILLILAND, HOSMER D., Brooksville, Bus.
GIVENS, DAVID A., Charleston, Eng.
GLASGOW, THOMAS S., Ackerman, Sc., SAE

GLIDEWELL, ROBERT E., Rienzi, Ed.
GOBER, RONALD M., Flora, Eng.
GODFREY, JORAL E., Columbus, Eng.
GOFF, ROBERT L., Ocean Springs, LA
GOFORTH, JOE W., Water Valley, Ag.

GORDON, JIM C., Sledge, LA, Sigma Chi
GORDON, JOHN R., Vicksburg, Eng.
GRAHAM, EDWARD D., JR., Clarksdale, Eng., Phi Kappa Tau
GRAHAM, JACK D., JR., Biloxi, Bus.
GRAHAM, JAMES T., West Point, LA, ATO

JUNIORS

GRATZ, JAMES M., Grenada, Bus.
GRAVES, BILLY D., Columbia, LA
GRAVES, EUGENE A., JR., Vicksburg, Eng., KA
GRAVES, LARRY H., Brookhaven, Ed., PiKA
GREEN, AUBREY L., Laurel, Ed.

GREENE, JAMES D., Baldwyn, Ed.
GREENE, LYNDA F., Meridian, Chi Omega
GREENE, RONALD W., Vernon, Ala., Eng., Kappa Sigma
GREGORY, SAMUEL S., Myrtle, Sc.
GRIFFIN, NORMAN W., Vardaman, Bus.

GRIMES, SCOTTIE L., Corinth, Ag.
GROCE, WENDELL E., Louisville, Ky., Bus.
GUEST, BILLY E., Calhoun City, Eng.
GUICE, CHARLES M., Meadville, Eng.
GUINN, TERRELL B., JR., Caledonia, Eng.

GURLEY, JOE A., Blytheville, Ark., Ag.
GUYNES, HENRY B., Crystal Springs, Bus., Pi KA
HAGGERTY, JAMES G., Jackson, Ed.
HAILEY, ROBERT W., Louisville, Ed.
HALL, JIM W., JR., Vicksburg, Eng.

HALLMAN, DANIEL M., Fayette, Ala., Eng.
HAMLIN, NEWTON F., State College, LA, Kappa Sigma
HAMMACK, CLIFFORD M., DeKalb, Bus.
HAMMACK, THOMAS JR., Birmingham, Ala., Sc.
HAMMOND, LINDA S., West Point, Ed.

HANLON, DOUG, Grand Rapids, Michigan
HANNA, HUGH BOYD JR., Natchez, Eng., Lambda Chi Alpha
HARBOR, REBECCA, Tremont, Miss., LA
HARDING, WILLIAM R., Jackson, Eng.
HARKINS, DELMA FONTAINE, Thomastown, LA

HARMON, DAVID W., Batesville, Eng.
HARPER, CHARLES H., Greenville, Bus.
HARRELL, JOHN KIRBY, II, Meridian, Eng.
HARRIGILL, ALBERT N., Natchez, LA
HARRINGTON, WILLIAM BURNEY, Aberdeen, Bus.

HARRISON, ARTHUR B., Columbus, Bus.
HARRISON, SANDRA C., Fulton, LA
HARTNESS, BARBARA J., Atlanta, Ga., Ed., Chi Omega
HARTNESS, DURWARD STANLEY, Kosciusko, A&S
HARVEY, LUCIAN A., JR., Jackson, Eng., Sigma Chi

JUNIORS

HARVEY, VESTER, JR., Kosciusko, Ed.
HARVEY, WILLIAM B., Jackson, Bus., Sigma Chi
HATHCOX, CHARLES J., JR., Natchez, Eng.
HAWKINS, GARY L., Calhoun City, Bus., Phi Kappa Tau
HAWKINS, WILLIAM, Forest, Eng.

HAYES, BEN M., Canton, Bus.
HAYNES, James H., Gulfport, Eng., Sigma Chi
HAYNIE, STEVE F., Gulfport, Bus.
HAYS, CURTIS R., Sparta, Ill., Eng.
HEGWOOD, JOSIPH M., Lyon, Eng.

HELOU, TONY M., Lebanon, Eng.
HEMPHILL, BURCE T., JR., Charlotte, N. C., LA
HENDERSON, MILTON R., Richton, Ag.
HENLEY, BILLY D., Calhoun City, Bus., Phi Kappa Tau
HERCHENHAHN, C. O., Petal, Ag.

HERRINGTON, PRESTON, Ruleville, Eng.
HESTER, GLYN, Nettleton, A&S
HESTER, TOMMY J., Bude, Eng.
HIGHT, FRED T., JR., Biloxi, A&S
HILL, HERBERT A., Aberdeen, Ed.

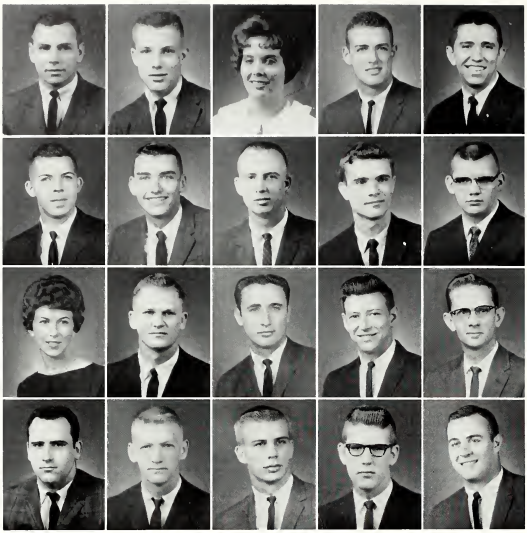

HILL, THOMAS M., Jackson, Bus.
HILL, THOMAS W., Amory, Bus.
HINE, LINDSEY P., Utica, Ed., ZTA
HOBSON, JIMMY H., Ripley, Eng.
HODGES, JOSEPH H., Verona, Bus., Phi Kappa Tau

HOLIMAN, HAROLD O., Greenville, Ag., Acacia
HOLLAND, EDWARD M. III, Natchez, Eng.
HOLLIS, JAMES B., Vardaman, Ag.
HOLMES, ALTON P., Winona, Ag., PIKA
HOLSTON, AUBREY G., Picayune, Eng.

HOLT, VIRGINIA J., Baldwyn, Ed.
HOOD, CHARLES T., Calhoun City, Bus.
HOOD, HAROLD F., Anguilla, Bus.
HORNER, HARRY P., Ocean Springs, Eng.
HORTON, HENRY D., Louisville, Bus.

HOUSE, CLINTON R., Aberdeen, Bus.
HOWARD, CURTIS, Poplarville, Ag.
HOWELL, JOHN B., Canton, Fo., Kappa Sigma
HOWLE, THOMAS C., Neshoba, Bus.
HUFF, JACKSON, Leakesville

JUNIORS

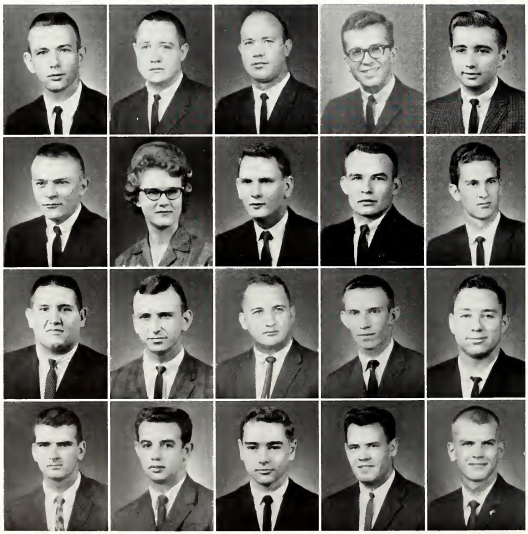

HUFFMAN, WILLIAM B., JR., Pelahatchie, Eng.
HUGHES, JAMES C., JR., Kossuth, LA
HUMPHREYS, THOMAS W., Lorman, Eng.
HUNT, DAVID R., Clarksdale, Sc.
HURST, ROBERT D., Jackson, Eng.

HUSKISON, WILLIAM N., New Albany, Eng.
HUSKISON, VIRGINIA G., New Albany, Ed.
HUTTO, WILLIAM D., Jackson, Bus.
HUTTON, WILLIAM D., Jackson, Ed.
IRWIN, JERRY W., Bentonia, Eng., SPE

INGERSOLL, ROBERT T., West Memphis, Ark., Eng., ATO
JACKSON, CLARENCE J., Okolona, Eng., ATO
JACKSON, JAMES W., Purvis, LA
JACKSON, ROBERT C., West Point, Ed.
JACOBS, ROBERT B., Wilson, Ark., Eng.

JACOBS, WILL III, Inverness, Bus.
JEFCOAT, JERE D., Mortin, LA
JENKINS, FELIX L., Memphis, Tenn., Eng.
JENKINS, HERBERT G., Pontotoc, Bus.
JENSEN, ERIK S., Clermont, Fla., LA

JETT, ANSON H., Ellisville, Eng.
JOHNSON, BASIL M., Eudora, Ark., Eng.
JOHNSON, BOBBY JOE, Clarksdale, Bus.
JOHNSON, ELLA A., State College, Ed.
JOHNSON, HUGH J., Philadelphia, Bus.

JOHNSON, MARY W., Durant, Ed.
JOHNSON, WAYNE E., Egypt, Ed.
JOHNSTON, BOB, Jackson
JOHNSTON, CHARLES R., Shannon, Ed.
JOHNSTON, JAMES H., JR., Vaughan, LA

JOHNSTON, SHEILA L., Starkville, Ed.
JONES, BOBBY, Forest Hill, Ed.
JONES, FRED VARDAMAN, JR., Inverness, Ag.
JONES, HENRY M., JR., Jackson, Ag.
JONES, JAMES ANDREW, Tchula, Bus.

JONES, JERRY D., Laurel, Eng., Sigma Chi
JONES, JOHN D., Hurley, Ed.
JONES, ROBERT M., Pleasant Groves, Ag.
JORDAN, B. MARVIN, Jackson, Bus., SAE
JORDAN, DENNIS BARRY, Ellisville, Fo.

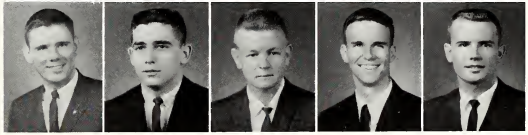

JUNIORS

KENNEDY, TENNIS, Biloxi, LA
KHACHAN, CARLOS SIMON, Lebanon, Eng.
KILLCREAS, WALLACE E., Lucedale, Fo.
KING, CARL D., Pascagoula, Ed.
KING, DICKEY, Bassfield, Eng.

KING, JAMES W., Ackerman, Ed., SAE
KING, PAUL T., Greenville, Bus., Sigma Chi
KINNISON, ELWIN G., Bentonia, Bus.
KLING, JAN LAYTON, Kosciusko, Music
KLING, JON CLIFTON, Kosciusko, Bus.

KNIGHT, JAMES M., Grenada, Sc., PiKA
KNIGHT, JEFF EDWARD, Lewisville, Ag.
KNIGHT, JOHN R. III, Chattanooga, Tenn., Eng., KA
KNOTTS, ORREN D., Jackson, Sc.
LADNIER, BETTY A., Pascagoula, Eng.

LAMBERT, WILLIAM K., Natchez, Ed.
LANCASTER, HERBERT L., Fulton, Eng.
LANE, JAMES KENNETH, Stoneville, Ag.
LANGLEY, WALTEER MARVIN, Huntsville, Ala., Eng.
LAWHON, ROBERT D., Laurel, Ed.

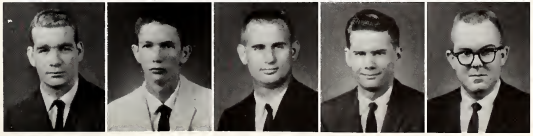

LEA, ROY, Canton, Eng.
LEACH, ROY E., Brandon, Eng.
LEE, BETTY J., Starkville, Bus., ZTA
LEE, DAVID M., Raleigh, Eng.
LEE, FLOYD R., Hattiesburg, Eng.

LEE, MAJOR C., Jackson, Eng.
LEECH, BILLY E., Smithville, Ag.
LEWIS, CLARENCE J., JR., Waynesboro, Bus.
LEWIS, ELSIE M., Iuka, Ed.
LEWIS, JAMES L., Wesson, Bus.

LEWIS, MERLE, Gulfport, Ed.
LEWIS, WALLACE J., Summit, Eng.
LEWIS, WILLIAM F., Jackson, Bus.
LICHTE, JACK R., Albuquerque, N. M., LA, PiKA
LITTLE, BOBBY, Pascagoula

LITTLE, ROBERT L., New Hebron, Ed.
LOCKETT, JAMES F., Biloxi, Bus.
LOGAN, MICHAEL J., Lorman, Ed.
LONG, BEVIN W., West Point, LA
LONGEST, PRENTICE C., Norfolk, Va., Bus.

JUNIORS

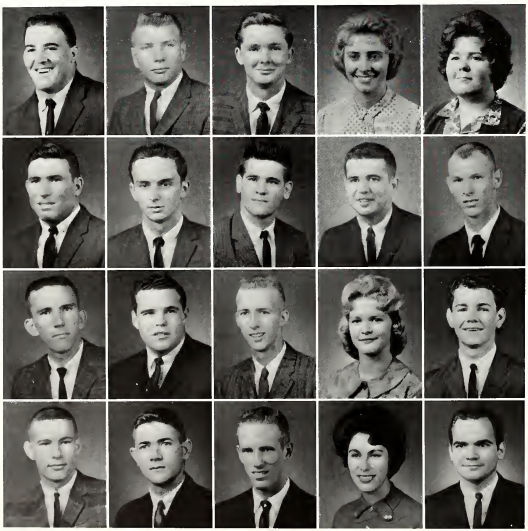

LOIACANO, J. E., Bay St. Louis, Ed.
LOTZ, EVERETT J., Morristown, N. J., Eng.
LOVE, JEFFERSON W., Coffeeville, Bus.
LOVE, LINDA L., Starkville, Ed.
LOVE, MARY E., Glen Allen, Ed.

LOWE, BOBBY T., Drew, Ag.
LOWRANCE, HOWARD D., New Albany, LA
LOWRY, WILLIAM L., Winona, Eng.
LUNARDINI, WILLIAM, Holyoke, Mass., Ed.
MAIER, JAMES E., Jackson, Ed.

MAJURE, WALLACE K., Madden, Ag.
MALEY, JOHN G., Columbus, Ed., Phi Kappa Tau
MALONE, CARROLL D., JR., Hattiesburg, Eng.
MANEY, BETTY B., Winter Park, Fla., LA, Chi Omega
MANNING, WILLIAM F., JR., Jackson, Eng.

MARSHALL, CLAYTON P., Belzoni, Bus.
MARTIN, FREDERICK Y., Pascagoula, Eng.
MARTIN, ROBERT J., West, Ag.
MARTIN, MARTHA, Opelousas, La., Bus.
MARTINEZ, GINORIS JOSE, Havana, Cuba, Eng.

MASSEY, FRANCK D., Canton, Sigma Chi
MASSEY, JAMES E., JR., Memphis, Tenn., Eng.
MASSEY, JONES T., JR., Clarksdale, Ag.
MASSINGILL, JERI, Meridian, Ed.
MAY, A. CINCLAIR, Meridian, LA, PIKA

MELLER, JACKIE B., Gulfport, LA, PiKA
MELTON, PAUL A., Yazoo City, Bus., KA. Bus. Mgr. of Reveille
METCALFE, JOHN L., Tupelo, Ag.
MICHAEL, JAMES T., Jackson, Eng.
MICHELL, GERALD D., Shaw, Bus.

MIDDLETON, LYNNE C., West Point, Ed.
MILES, W. A., JR., Weir, Ed.
MILLER, JAMES K., Silver Creek, Bus.
MILLER, H. NORMAN, Memphis, Tenn., Bus.
MILLER, WILLIAM R., Charleston, Ag.

MILLS, RICHARD K., Jackson, Bus.
MILSTEAD, JAMES E., Amory, Bus.
MITCHELL, JAMES C., Fulton, Bus.
MITCHELL, ROBERT L., Pascagoula, Eng.
MOBLEY, CHARLES E., JR., Aberdeen, Eng.

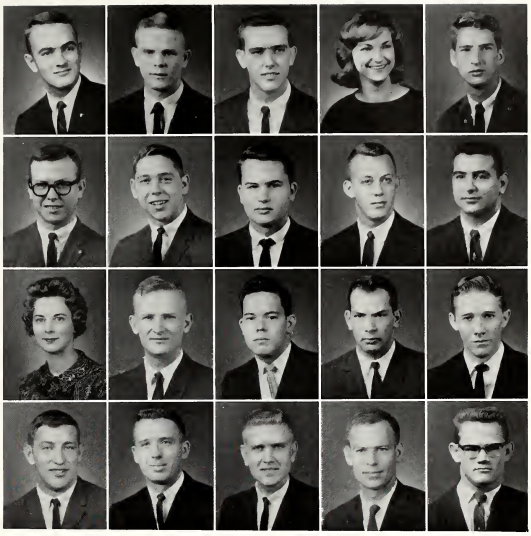

JUNIORS

MONSELL, ROSA LEE, Jackson, LA, ZTA
MONTGOMERY, JAMES H., Columbus, Sc.
MOON, WILLIAM J., Boyle, Eng.
MOORE, JAMES R., Greenville, Eng.
MOORE, THOMAS E., Okolona, LA

MOOREHEAD, EULAN S., Hickory Flat, Eng.
MORAN, CARL J., JR., Kiln, Sc.
MORGAN, DORRIS D., Sturgis, Ed.
MORGAN, LARRY W., Smithville, Ed.
MORGAN, ROBERT E., Vardaman, Eng.

MORGAN, WENDELL L., Weir, Ed.
MORRISON, EDWARD O., Grenada, Bus.
MORRISON, ROBERT E., Biloxi, Eng., SAE
MOSLEY, WALLACE E., Daleville, LA
MOTT, DON M., Enterprise, Eng.

MURPHY, A. MALCOLM, Lucedale, LA
MURPHY, WILLIAM G. III, Biloxi, Bus.
MYERS, BEVERLY W., Starkville, Chi Omega
MYERS, TROY J., JR., Collins, Eng.
MYERS, WILLIAM H., Jackson, Bus., Kappa Sigma

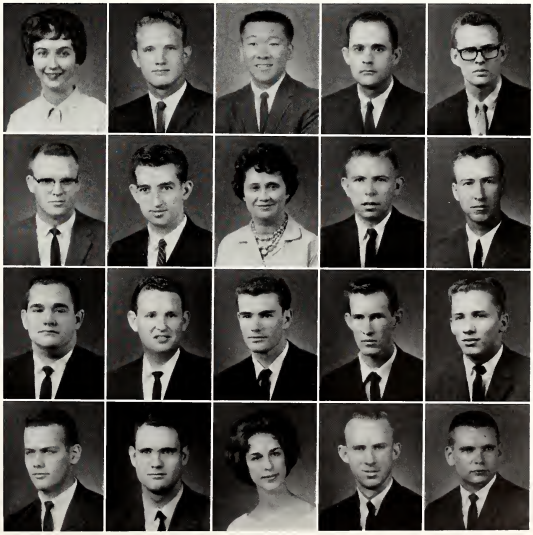

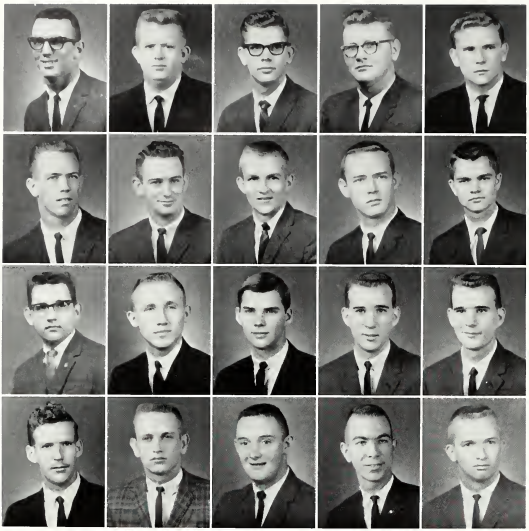

McBRIDE, JIM, Vicksburg, Eng.
McCARTY, ROBERT H., Enterprise, Ag.
McCARY, PAUL L., West Point, Ed.
McCEARLEY, PAUL D., Prentiss, Eng.
McCOLLUM, LARRY W., Kossuth, Ag.

McCOOL, ROBERT E., Aliceville, Ala., Ed.
McCORKLE, CHARLIE A., Vaiden, Ed.
McCOY, ERNEST L., JR., Pontotoc, LA
McCOY, JOSEPH L., Wheeler, LA, KA
McCOY, WILLIAM J., Booneville, Ag.

McDONALD, HAROLD R., JR., Jackson, Eng.
McGOWEN, DOUGLAS N., Collins, Eng.
McILWAIN, WILLIAM E., Starkville, LA, SAE
McINNIS, JAMES B., Meridian, Bus.
McINNIS, RICHARD S., Meridian, Eng.

McKAY, PAUL G., Louisville, Ed.
McKEE, LUDA, JR., Fulton, Bus.
McKINNEY, WILLIAM B., Amory, Ed.
McKINNIS, ARCHIE P., St. Petersburg, Fla., Bus., ATO
McLAURIN, RAY C., DeKalb, Bus.

JUNIORS

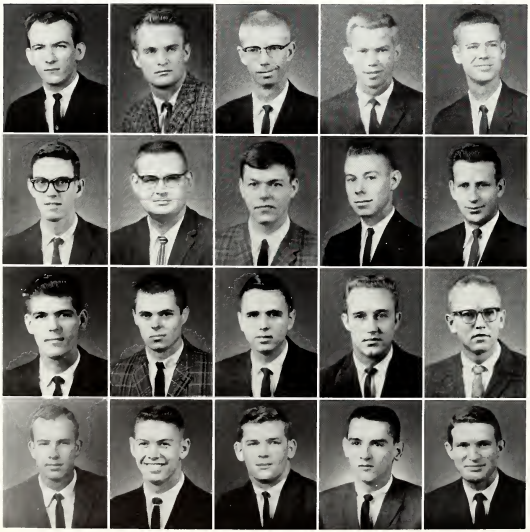

McMULLAN, BARRY G., Meridian, Sc.
McMURRAY, JIMMY C., Sandyhook, Eng.
McPHERSON, ROBERT L., Rolling Fork, Bus.
McREE, STEPHEN F., Tupelo, Bus.
McREYNOLDS, ROBERT B., Biloxi, Eng.

McWHORTER, JOHN C., Starkville, Eng.
NEAL, WILLIAM R., Quitman, Bus.
NEELY, SAMUEL W., Shannon, Sc.
NELSON, BENJAMIN A., Pope, Ag.
NESLER, RONALD J., Fayette, Ag.

NETTLES, DOUGLAS G., Smithdale, Bus.
NEWHALL, ALEXANDER F., Northampton, Mass., LA, Acacia
NEWMAN, JAMES C., Columbus, Sc.
NEWTON, JAMES B., Bruce, Eng.
NEWTON, RICHARD E., Amory, Ed.

NEWTON, WILLIAM D., JR., Charleston, Ag.
NICHOLS, AUBREY E., Columbus, LA
NICHOLS, THOMAS P., Quitman, Ag.
NICHOLSON, JAMES W., JR., Booneville, Eng.
NORSWORTHY, DONALD W., Ellisville, Eng.

NOWELL, ANDY D., Laurel, LA, PIKA
NOWELL, JOE K., Philadelphia, Ed.
NUNN, OLIVER J., JR., Halls, Tenn., LA
OGLESBY, WALTER L., JR., McComb, Eng.
OLDHAM, JESSIE C., Greenwood, Eng.

OLDHAM, SAMMY E., Jackson, Bus.
OLIPHANT, EVA J., Carthage, Ed., Phi Mu
OLIVER, JAMES D., Meridian, Eng.
OLMSTED, ROBERT L., Greenwood, Bus., Sigma Chi
ONEAL, DAN R., Perkinston, Eng.

OSWALT, WILLIE R., Columbus, Ed.
OWEN, ALBERT H., Forette, Ag.
OWEN, SIDNEY S., JR., Sallis, Ag.
OWEN, STANLEY S., Beaumont, Tex., Sc.
OWENS, CLARENCE R., Moss Point, Eng.

PALMER, GRADY R., Louisville, Bus.
PALMER, ROMIE J., Tupelo, Bus.
PANKAU, GEORGE A., Tunica, Bus., SPE
PARKS, ENOCH M., Coldwater, Ag.
PARKER, SIDNEY L., Big Creek, Bus.

JUNIORS

PARKS, HERBERT L., Grenada, Bus., Kappa Sigma
PARKS, MALCOLM G., Greenville, Bus.
PATTERSON, DOUGLAS W., Amory
PAUL, OLIVER H., Jackson, Bus.
PAULK, MARY L., Summit, Ed.

PAYNE, PERCY A., Tylertown, Eng.
PEALE, WILLIAM W., Natchez, Fo.
PEAVY, ALTON L., Meridian, Eng.
PEEL, CHARLES E., Greenville, Bus.
PEEL, ROBERT D., Gulfport, LA

PENTON, WILLIE R., Picayune, LA
PEOPLES, RAY S., Jackson, Bus.
PERKINS, EARL G., JR., Greenwood, Eng.
PERRY, JAMES R., Grenada, Ag.
PEVEY, TOMMY RAY, Natchez, Bus.

PHANUMAPHORN, MANIT, Thailand, Eng.
PHILLIPS, JOSEPH A., Collinsville, Ed.
PICKERING, BENSON B., JR., Port Gibson, Eng., ATO
PILLOW, WILLIAM H., JR., Greenwood, LA, SAE
PIPKINS, DANIEL W., Lucedale, LA

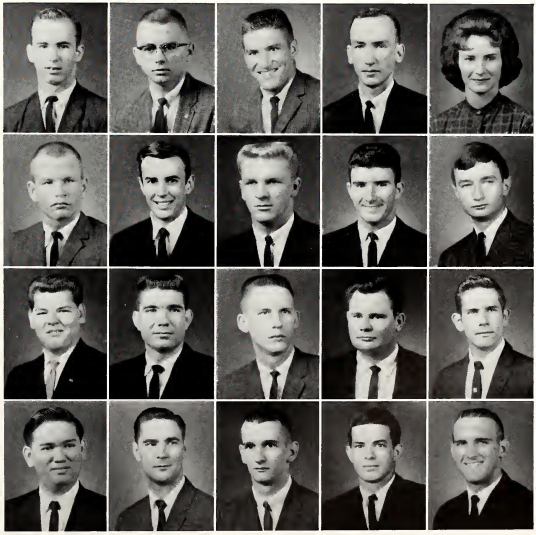

PIPPIN, GEORGE E., Glade, Ed.
POL, JERRY A., Gulfport, Eng.
POMEROY, NANCY E., State College, LA, Chi Omega
POPE, DANIEL P., JR., Sardis, Bus.
PORTER, GERALD W., Ocean Springs, Bus.

PORTERA, TONY F., Grenada, Bus., PiKA
POTTS, JERRY LEE, Kossuth, Ag.
POWE, CHARLES E., Waynesboro, Ag.
POWELL, EDWARD K., Laurel, LA
POWELL, ROGER S., Natchez, Eng.

POWER, BILLY R., Weir, Ed.
PRESTRIDGE, LARRY S., Smithville, Ed.
PRESSGROVE, GUY A., Jackson, Eng.
PRICE, JAMES C., Pascagoula, Eng.
PROCTOR, CARLA E., Greenwood, Bus., Phi Mu

PUGH, F. EUGENE, Halls, Tenn., Ag.
PULLEN, TOMMEY R., Vicksburg, Bus.
PURNELL, MARVIN E., Vincennes, Ind., Ed.
PURVIS, ALBERT GUY, Scooba, IEd.
PUTMAN, JAMES M., Fayetteville, Tenn., Bus.

JUNIORS

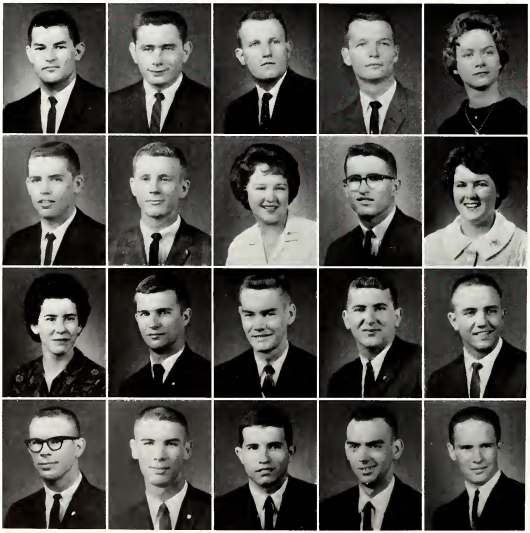

PUTMAN, WILLIAM T., McKenzie, Tenn., Ag.
PYBAS, JAMES A., Greenwood, Ed.
QUAVE, LEON J., Biloxi, Eng.
RAINER, JERRY O., Newton, Eng.
RAMSEY, RAVINIA J., Starkville, Ed.

RANDLE, JOHN A., New Albany, Eng.
RANKIN, ROBERT E., JR., Laurel, PIKA
RASBERRY, EDNA S., Tupelo, Ed.
RATCLIFF, CLYDE, McComb, LA
RATCLIFFE, MARY O., Natchez, LA

RAWSON, BETTY V., Carthage, Ed.
RAY, JAMES H., Tupelo, Sc., Sigma Chi
RAY, NATHAN A., Lucedale, Ag.
RAY, WILLIAM D., Millington, Tenn., LA, Sigma Chi
RAYBURN, SAMUEL T., JR., Carrollton, Eng.

REDMON, JOHN T., Seminary, Eng.
REED, GRADY H. III, Columbus AFB, LA, Sigma Chi
REED, JAMES Y., JR., Fupora, LA, Sigma Chi
REEVES, ROBERT J., Jackson, Eng.
REGAN, WILLIAM E., JR., Kosciusko, Sc.

REILY, JACK C., JR., Meridian, LA
RICHARDS, EDWARD A., Gulfport, Bus., ATO
RICHARDSON, RAY B., Brooksville, Bus.
RICHMOND, DON C., Crenshaw, Bus.
RICKELS, CHARLES E., Drew, Eng.

RICKMAN, LANE D., Florence, Ed.
RIDDELL, BILLY B., Corinth, Ag.
RILEY, JULIAN C., Verona, Bus., Phi Kappa Tau
RIVES, LUTHER D., Lena, Ag.
ROARK, TOMMY B., Memphis, Tenn., Bus., Sigma Chi

ROBBINS, FLORA L., Saltillo, Ed.
ROBBINS, JOHN E., Shannon, Bus., KA
ROBBINS, LEFFERAGE K., Picayune, Fo.
ROBERTS, JAMES E., Jackson, Sc.
ROBERTSON, AUDIE, Senatobia, Bus.

ROBINSON, FRED T. III, Greenville, Eng., SPE
ROE, CHARLES W., Vicksburg, Bus.
ROGERS, ROBERT L., Prentiss, Ag.
ROLAND, BETTY J., Baldwyn, LA
ROOKER, LESTER W., Meridian, Bus., KA

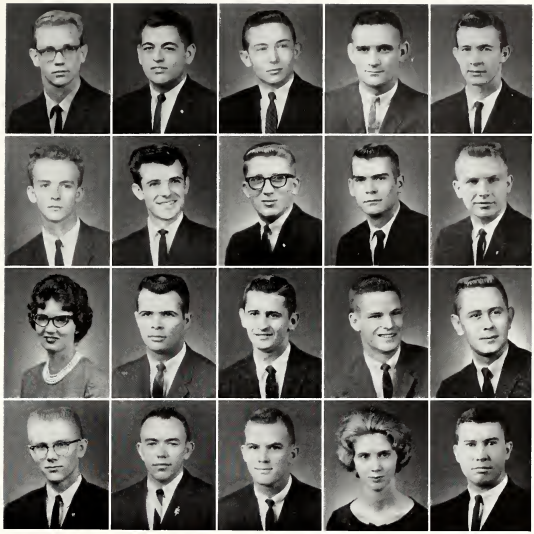

JUNIORS

ROSS, LARRY G., Florence, Ed.
ROSS, ROBERT S., Eupora, Ed., ATO
ROUNSAVILLE, THEODORE C., JR., Leakesville, Fo.
ROUSE, RICHARD J., Union, LA
RUSH, FRANK W., De Kalb, Bus.

RUSHING, TRAVIS T., Burnsville, Ag.
RUSSELL, STACY B., Tupelo, LA
RUTLEDGE, GLEN O., Fulton, Eng.
SALTER, CHARLIE, Yazoo City, Bus., KA
SALTER, JOHN W., JR., Port Gibson, Eng., ATO

SANDERS, ANDREW P., JR., Greenville, Bus., PiKA
SANDERS, MIKE W., Cleveland, Ed., Sigma Chi
SANFORD, WILLIAM F., Rolling Hills Estates, Cal., Eng., SAE
SAVAGE, MONROE B., JR., Guntown, Eng.
SCAFIDEL, JIMMY R., Magnolia, Ed.

SCHERMER, MICHAEL, Baton Rouge, La., Eng.
SCHNEIDER, JOSEPH J., JR., Warrington, Fla., Bus., Phi Kappa Tau
SCHUH, HAROLD P., Clarksdale, Bus.
SCOGGINS, ROBERT G., Jackson, Eng.
SCOTT, ALBERT C., Senatobia, Ag.

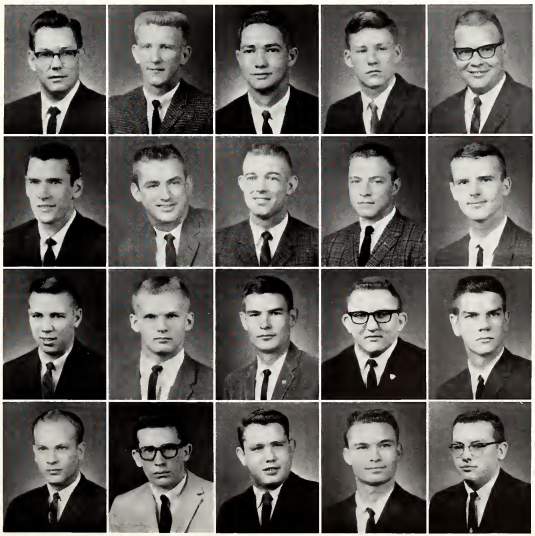

SCOTT, JAMES W., Sturgis, Bus.
SEBREN, ALAN J., Brendon, Eng.
SEEFELD, HERMAN W. III, Laurel, Bus., PiKA
SEGARS, DOUGLAS LEE, Amory, Bus.
SEWARD, BYRON H., Pace, Bus.

SHADOIN, JAMES R., JR., Bay St. Louis, Bus.
SHARP, KENARD P., Collinsville, Eng.
SHEELY, ROBERT A., State College, Eng., Kappa Sigma
SHELTON, LEWIS R., Greenville, Bus.
SHEPPARD, HENRY E., Hattiesburg, Eng.

SHIELDS, RICHARD V., Moss Point, Ed.
SHIPP, JAMES L., Clarksdale, Ag.
SHIRLEY, DAVE B., Pensacola, LA, SAE
SIMS, GEORGE R., Morton, LA
SIMS, LAURA LANELLE, Bonneville, Ed.

SIMS, WILLIAM DAVID, Canton, Bus.
SIMMONS, BOBBY J., Meridian, Bus.
SIMMONS, RICHARD G., Meridian, Eng.
SIMMONS, WALTER J., Magnolia, Bus., PiKA
SKELTON, EMERY D., Greenville, Ag., Kappa Sigma

JUNIORS

SLEDD, MELVIN F., Paducah, Ky., Eng.
SMELKO, JOHN THOMAS, Crystal Springs, PiKA
SMITH, AVERY S., Decatur, Eng.
SMITH, BENNIE R., Natchez, Eng.
SMITH, JAMES M., JR., Corinth, Bus.

SMITH, JOHNNIE LARRY, Ripley, Eng.
SMITH, JOHNNY J., Loyd Star, Eng.
SMITH, KENNY L., Gulfport, Bus., Sigma Chi
SMITH, NEWTON J., Scooba, Eng.
SMITH, ROBERT C., Meridian, Bus., Kappa Sigma

SMITH, ROBERT S., Decatur, Ed.
SMITH, ROLAND M. JR., Waynesboro, Eng.
SMITH, SHELBY J. H., Philadelphia, Ed.
SMITH, THOMAS J., Crosby, Bus.
SNEED, JAMES C., Pontotoc, Bus.

SONES, LARRY PAUL, Editor of Reveille, Eupora, Bus., ATO
SORRELS, AUBERT L., JR., Lamont, Bus.
SOUTH, IDA M., Maben, Ed.
SPEARMAN, SAMUEL J., Tremont, A&S
SPENCER, JOHN D., Port Gibson, Eng.

SPIERS, JAMES M., Wiggins, Ag.
SPRUILL, JIMMY D., Rolling Fork, Eng.
STAFFORD, HAROLD W., Heidelberg, Eng.
STALLINGS, KENNETH M., JR., Olive Branch, Bus., Phi Kappa Tau
STAMPS, MICHAEL J., Brookhaven, Eng.

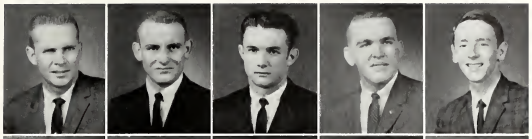

STEADMAN, FRED LEE, JR., Greenville, LA
STEINWINDER, CHARLES, Laurel, Bus., PiKA
STEPHENS, RONNY H., Booneville, Bus.
STEPHENS, WILLIAM G., Ripley, Eng.
STEVENS, ROBERT S., Memphis, Tenn., Fo.

STEVERSON, WAYNE G., Starkville, Fo.
STEWART, PAUL B., Laurel, Eng.
STEWART, ROBERT A., Houston, LA
STEWART, ROBERT L., Picayune, Eng., Acacia
STICKLER, FRED R., Jackson, LA

STOCKSTILL, MICHAEL A., Picayune, Sc., Acacia
STODDARD, ELEANOR, Eupora, Bus.
STOKER, DEWEY H., Kilmichael, Bus.
STONE, JOHNNY L., Clarksdale, Eng.
STOVALL, BRENDA J., Fulton, Ed.

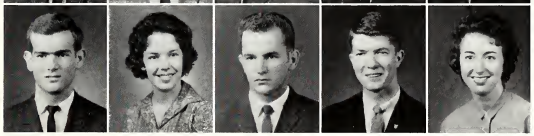

JUNIORS

STREETER, JAN R., Joiner, Ark., Ag.
STRICKLAND, VIRGIL V., Louisville, LA, PiKA
STRINGER, ROBERT M., Jackson, Bus., Sigma Chi
STUART, KATHY M., Philadelphia, Ed.
STURGEON, KEN W., Eldred, Ill., LA

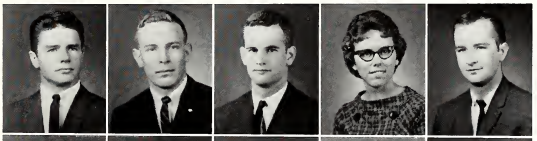

STYRON, CLARENCE R., Vicksburg, Eng.
SULLIVAN, PAT H., Mize, Ag.
SUTHERLAND, JOHN M., Jackson, Bus., PiKA
TABB, BILLY DAN, Walthall, Ag.
TATE, JAMES M., Shannon, Ed.

TAYLOR, JIMMY A., Fayette, Ala., Ed., Sigma Chi
TAYLOR, RONALD L., Memphis, Tenn., LA, Sigma Chi
TAYLOR, SCOTTY R., Yazoo City, Ed.
TAYLOR, THOMAS W., Brooksville, Bus.
TEDFORD, JAMES L., Pontotoc, Ag.

TEMPLE, ELEANOR F., Meridian, Ed.
TENNYSON, KENNETH B., Brooksville, LA
TEW, JOHN W., Natchez, Bus.
THOMPSON, DONALD L., DeKalb
THOMPSON, DORIS S., Maben, Ed.

THOMPSON, RICHARD C., Jackson, LA, Kappa Sigma
THOMPSON, WILLIAM G., Philadelphia, Ed., PiKA
THORN, HOLLIS W., Fulton, Ag.
THORNTON, BOBBY L., Raleigh, Eng.
THORNTON, TOMMY R., West, Ag.

TRAVIS, ROLAND M., Picayune, Eng., Sigma Chi
TREVETT, DOUGLAS R., Ocean Springs, Eng.
TUBB, DOYLE W., Aberdeen, Ag.
TURNER, JAMES C., Ethel, Eng.
TURNER, JOHN S., Rosedale, Bus.

TURNER, NORRIS G., Leakesville, Eng.
TURNER, NORVIN R., Leakesville, Eng.
TURNER, THOMAS G., Ovett, Fo.
VAIL, CHARLES S., Booneville, Bus., PiKA
VANCE, JIMMY W., Slate Spring, LA

VAN CLEAVE, ROBERT A., JR., Vicksburg, Eng.
VAMDEVENDER, LEONARD G., Glen Allen, Bus.
VARNER, JOSEPH D., JR., Senatobia, Ag.
VAUGHN, R. C., Fulton, Ed.
VAUGHN, ROBERT H., Shannon, Ag.

VICKERS, CECIL M., Greenville, Eng.
WALKER, JOY S., Petal, Bus.
WALKER, LAURA A., Indianola, Bus.
WALLACE, MARGARET E., Sc., Phi Mu
WALTERS, CLINTON L., Caledonia, Ed.

WALTERS, HERBERT S., Vicksburg, Eng.
WALTERS, MARILYNN E., Laurel, LA
WARREN, KENNETH I., Pelahatchie, Eng.
WARREN, THOMAS G., Vicksburg, Bus.
WASHINGTON, JAMES R., Tupelo, LA, Phi Kappa Tau

WATKINS, NEIL A., Jackson, Eng.
WATTS, NONA M., Pontotoc, LA
WELBORN, WILLARD W., Pascagoula, LA, Phi Kappa Tau
WELLS, JAMES E., Jackson, Bus.
WENNING, THOMAS J., Wapakoneta, Eng.

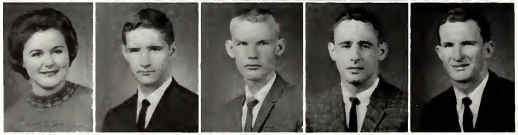

WEST, ANNA C., Hazlehurst, LA, Phi Mu
WESTERFIELD, PAUL A., JR., Jackson, Eng.
WESTIN, DENNIS C., Grenada, Sc., PiKA
WHATLEY, LARRY F., Longview, LA
WHATLEY, WILLIAM H., Walnut Grove, Bus.

WHITE, FRANCES J., Louisville, Ed.
WHITE, JAMES T., Sturgis, Eng.
WHITE, ROBERT E., Charleston, Ed.
WHITE, WILLIAM S., Jackson, Bus.
WHITEHEAD, ROBERT D., Tremont, Ag.

WHITFIELD, HENRY L., Tupelo, Bus., Sigma Chi
WILBANKS, WESLEY G., Booneville, Eng.
WILBURN, JOHN C., Pascagoula, Bus.
WILEMON, DALE R., Aberdeen, Bus.
WILLIAMS, BILL R., Poplarville, Sc.

WILLIAMS, BILLY D., Jackson, Eng., Phi Kappa Tau
WILLIAMS, CAROLYN A., McComb, LA
WILLIAMS, CHARLIE R., Kosciusko, Bus.
WILLIAMS, GEORGE W., Senatobia, Eng.
WILLIAMS, HAROLD S., JR., Lucedale, Eng.

WILLIAMS, LARRY A., Grenada, LA
WILLIAMS, ROBERT E., Columbia, Eng.
WILLIAMS, THOMAS J., Memphis, Tenn., LA, Sigma Chi
WILLIAMSON, HUBERT, Columbus, Bus.
WILLIAMSON, KENNETH R., Philadelphia, Fo.

WILLIS, CARL W., Philadelphia, Ed.
WILSON, CHARLES J., Bailey, Eng.
WILSON, ELIZABETH, Golden, Ed.
WILSON, JOHN C., Hamilton, Ag.
WILSON, WYNTON E., JR., Ocean Springs, Eng.

WINDHAM, BERNARD M., JR., Carthage, LA, Lambda Chi Alpha
WINDHAM, JONNY, Hattiesburg, Sigma Chi
WISEMAN, JAMES DA., Crawford, Ag.
WOLVERTON, LARRY E., Jackson, Eng.
WOOD, GERALD M., Natchez, Eng.

WOOD, JAMES W., Ackerman, Ed.
WOOD, NEIL L., JR., Columbus, Sc., Sigma Chi
WOOD, WALTER L., JR., Gulfport, Eng., SPE
WOODRUFF, MARGARET S., West Memphis, Ark., Ed.
WOODS, SHERMAN, Sulligent, Ala., Ed.

WOOLEY, JERRY L., Clarksdale, Eng.
WONG, CHARLES W., Cleveland, Eng.
WRIGHT, CHARLES A., Jackson, Bus., PIKA
WRIGHT, DAVID A., Laurel, LA
WRIGHT, JOHN H., JR., Gulfport, Bus.

WRIGHT, THOMAS G., Gulfport, Eng.
YANCY, CHARLES L., Rienzi, Eng.
YARIAN, DON C., Bremen, Ind., Ed.
YONGE, JIMMY L., Lucedale, Ag.
YOUNG, GEORGE M. III, Meridian, Eng.

YOUNG, EMILY W., Grenada, Bus.
ZEPPONI, FRED, JR., Clarksdale, Bus., PiKA

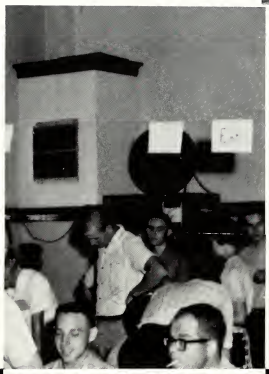

TALK OF THE PAST

NO LONGER FROSH . . . HALF-WAY

POINT . . . CUTTING CLASSES . . .

MORE EDUCATION OF LIFE . . .

CLASS OF '65.

Sophomores

SOPHOMORES

ABNEY, FRED G., Bay Springs, Bus., KA
ALEXANDER, LARRY L., Hattiesburg, Eng.
ALEXANDER, WITT, Vaughn, Bus., SPE
ALFORD, BILLY W., Vardaman, Ed.
ALFORD, EMMETTE E., Tylertown, Fo.

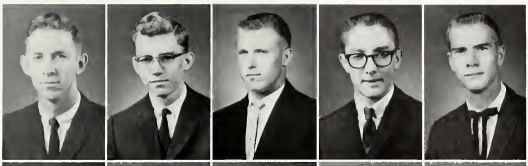

ALFORD, LEWIS E., JR., Jackson, Sc.
ALLEN, CONNIE M., Magnolia, Bus., ATO
ALLEN, DENNIS D., DeKalb, Eng.
ALLEN, EDWARD, Kosciusko, LA
ALLGOOD, JERRY D., Sumner, Eng.

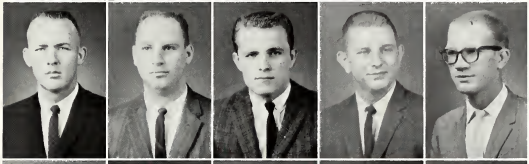

ALLSBROOK, JOHN M., Eupora, Bus., Sigma Chi
ALMON, JOHN V., JR., Batesville, Eng.
ANDERSON, DAVID L., Meridian, LA
ANDERSON, VIRGINIA R., Starkville, Ed.
ANDERSON, WILLIAM D., Mount Pleasant, Ed.

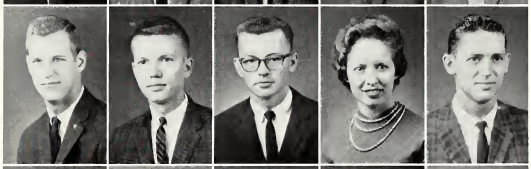

ANDERSON, WILLIAM E., JR., Jackson, Bus.
ARMSTRONG, VIRD A., Vaiden, LA
ARNOLD, RAYBURN L., Tupelo, Eng.
BAGWELL, MYRON E., Cleveland, Eng.
BAILEY, DONALD E., Enid, Eng.

BAKER, MORRIS, Meridian, Eng.
BAKER, SAM S., Greenville, Ed., Kappa Sigma
BALDWIN, CHARLES D., Vicksburg, Bus., KA
BALL, HILTON, Brookhaven
BALL, WAYNE O., Sandyhook, Bus.

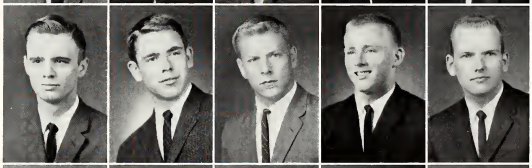

BARHAM, ROBERT L., McComb, Eng.
BARNES, HENRY P., Leakesville, Sc.
BARRETT, JAMES K., JR., Jackson, Bus.
BARRETT, ROBERT W., Aberdeen, PiKA
BARTEE, EDDIE C., Jackson, Bus., ATO

BASWELL, JOHN W., JR., Sturgis, Fo.
BATES, MICHAEL C., Liberty, Fo.
BATTE, OLIVER K., Jackson, Sc.
BEARD, THOMAS R., Brandon, Bus., SPE
BEENE, CHARLES W., Water Valley

SOPHOMORES

BEER, J. BENEDICT, Memphis, Tenn., Eng.
BERRY, ROSANELL, Amory, Ed.
BILLINGSLEY, B. B., JR., Waterford, A&S
BLACKMON, ANDREW J., Natchez, Fo.
BODASH, ROBERT F., Norwalk, Conn., Eng.

BOLIAN, WLILIAM W., Greenwood, Sc.
BONNEY, MICHAEL DELMORE, Pass Christian, Ed.
BOOKER, THOMAS L., McComb, A&S
BOOTHE, THELMA L., Vardaman, Ed.
BOUNDS, BOBBY J., Shreveport, La., Eng.

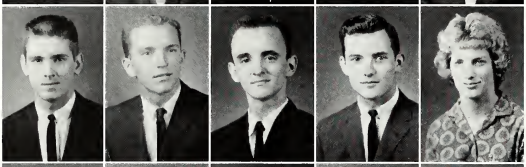

BOYD, JAMES LEE, JR., McComb, Bus.
BOYLES, JERRY M., Mobile, Alabama, LA
BRACKEEN, JAMES R., JR., Booneville, Eng.
BRANNON, BOBBY C., Charleston, Eng.
BRATLEY, MARY ANN, Jackson, Ed., Chi Omega

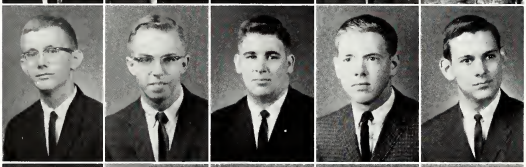

BREAZEALE, WADE S., JR., Greenwood, Eng.
BRIDGES, JAMES T., JR., Memphis, Tenn., Ag., SAE
BRIDGFORTH, DAVID R., Nesbit, Ag., Kappa Sigma
BRIDGFORTH, STEWART, JR., Pickens, Ag., SAE
BRITT, BILLY JOE, Meridian, Eng.

BROCK, JAY V., Meadville, Ed., ATO
BROCK, STANLEY H., Houlka, Ag.
BRODERS, LEO E., JR., New Orleans, La., LA, KA
BROOKS, BURROW PENN, JR., State College, LA, ATO
BROOKSHIRE, HAROLD C., Jackson, Sc.

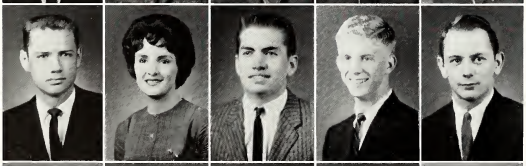

BROOME, EDWARD L., Clinton, Eng.
BROWN, JUNE, Magee, Ed., Phi Mu
BROWNING, DONALD L., West, Ag.
BRUCE, JAMES A., JR., Kosciusko, Pre-Med, Sigma Chi
BRYAN, JOHN LUTHER III, Summit, N. J., Eng.

BRYANT, SON, Meridian, Eng.
BUCHANAN, FRANK MOORE, JR., Indianola, Eng.
BUCKLEY, KEITH T., Jackson, Eng.
BUDINICH, CARL A., JR., Biloxi, Eng.
BUSBY, BRUCE L., Philadelphia, Bus.

SOPHOMORES

BUSBY, DAVID E., Jackson, Eng., Phi Kappa Tau
BUSH, KENNETH W., Laurel, Ag.
BUSH, SALLY C., Handsboro, Ag.
BUTLER, DAVID, Brooksville, Ed.
BULTER, GEORGE W., Jonestown, Bus.

BUTTS, ALFRED N., Jackson, LA, Lambda Chi Alpha
CAGLE, WILLIAM S., Benton, Eng.
CALDWELL, DAVID, Tupelo, Ed.
CALDWELL, THOMAS L., Greenville, Bus.
CALLAWAY, WILLIAM J., Louisville, Ky., Eng., SAE

CALVERT, JOHN L., Woodville, Bus.
CAMERON, JULIAN R. JR., Brookhaven, Bus., PiKA
CAMPBELL, JOHN D., Huntsville, Ala., Sc.
CANNON, CLOYD C. III, Greenville, Bus.
CAPEN, JOHN R., Starkville, LA, ATO

CARAWAY, CHARLES F., Greenville, Eng., SAE
CARPENTER, DON A., Lexington, Eng.
CARPENTER, JAMES H., JR., Greenwood, Eng.
CARRAWAY, DONALD C., Pascagoula, LA
CARRICO, DANIEL L., Rosehill, LA

CARROLL, PATRICIA A., Counce, Tenn., Ed.
CARSON, JAMES R., Iuka, Fo
CARTER, JAMES M., Tupelo, Ed.
CARTER, JOHN A., Taylorville, LA
CARRUTH, SAMUEL L., JR., Brookhaven, Eng., PiKA

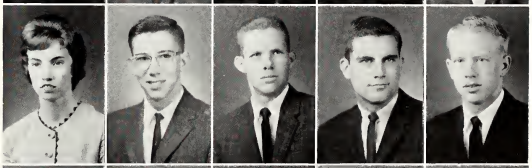

CARTER, THOMAS L., Meridian, Eng.
CARTER, TRENTON L., Amory, P.E.
CASE, JERRY B., Brookhaven, LA, PiKA
CASEY, KENNETH F., Memphis, LA
CASEY, ROBERT L., Baton Rouge, La., Bus.

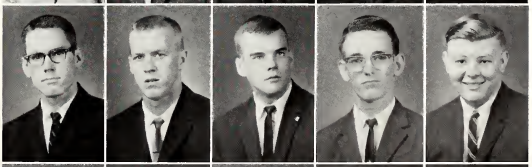

CATE, OSCAR B., Marianna, Ark., LA, Kappa Sigma
CATLEDGE, CHARLES G., Sumner, Eng.
CAUSEY, CURTIS K., Jackson, Eng.
CHAMBLEE, JIMMY D., Duck Hill, Bus.
CHANCELLOR, HOMER C., Brandon, Bus.

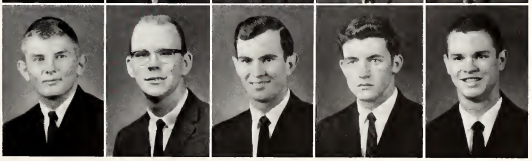

SOPHOMORES

CHANDLER, DONALD R., Mobile, Ala., Bus.
CHEELY, LINDA J., Memphis, Tenn., Bus., Chi Omega
CHESTNUT, THOMAS L., Meridian, Eng.
CHISHOLMN, ANGUS W., Poplarville, Eng., KA
CLARK, GENE M., JR., Gulfport, Bus.

CLARK, GERALD P., Hattiesburg, Eng.
CLARK, MICHAEL S., Tippo, Ag.
CLARK, ROVERT R., Greenville, Bus.
CLEMMONS, WILLIAM C., Ellisville, Ala., Fo.
COBB, WILLIAM M., Kewanee, Eng.

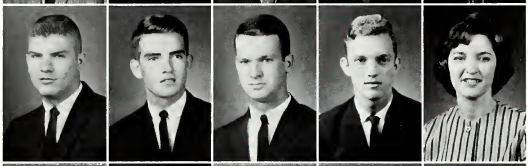

COCKERHAM, GARY E., Jackson, Fo.
COCKERHAM, JOHN M., Greenville, Eng., SAE
COE, WILLIAM W., Lambert, Ag.
COGHLAN, HENRY M., Laurel, Eng.
COLEMAN, PEGGY F., Sturgis, Ed.

COLEMAN, WILLIAM C., Covington, Tenn., Eng.
COLLINS, PATRICK M., Biloxi, Eng.
COLUMBUS, EUGENE P., Leland, Eng.
CONKLIN, JOSEPH G., Jackson, For.
CONNERLEY, HAROLD, Grenada, Eng.

COOK, JERRY P., McComb, Sc.
COOPER, JAMES F., Gulfport, Bus., SAE
COOPER, LEE H., Corinth, Ed.
COOPER, THOMAS R., Anguilla, Eng.
COPELAND, AUBREY A., Philadelphia, Eng.

COPEN, GEORGE J., Tupelo, Bus.
CORNELIUS, MARVIN, Mobile, Ala.
COWAN, WILLIAM G., Lumberton, LA
CRAIN, WILLIAM K., Dothan, Ala., Eng.
CRANE, KENNETH H., Memphis, Tenn., Eng.

CRAWFORD, CARL M., Greenville, Bus.
CREELY, ANDREW E., Tupelo, Eng.
CROFT, FLORENCE K., Longview, LA
CROPP, BARBARA D. C., Natchez, Ed.
CROW, JACOB S., JR., Elaine, Ark., Bus.

SOPHOMORES

CROSBY, JAMES R., Vicksburg, En.
CROWE, NELL M., Starkville, Ed.
CROWE, RONALD E., Columbus, Lib. Arts, SAE
CROWLEY, DONALD, Maben, Bus.
CRUMBY, TOM I. JR., Robinsonville, Eng.

CUICCHI, JAMES E., Shaw, Eng.
CUMMINGS, RUFUS T., West Point, Bus.
CUNNINGHAM, JOHN LEE, Vicksburg, Bus.
DAHLEM, WILBERT E., Caledonia, Fo.
DANIEL, JOE A., Macon, Bus.

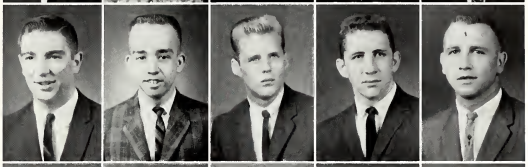

DAVIS, J. STEPHEN, Lumberton, Ag.
DAVIS, LAVANCE G., Cleveland, L. Arts, Phi Mu
DEAN, ARNOLD M., Vicksburg, Eng., Kappa Sigma
DEAN, ROBERT C., Leland, La., SAE
DEAS, ERNEST B., Jackson, Eng., Sigma Chi

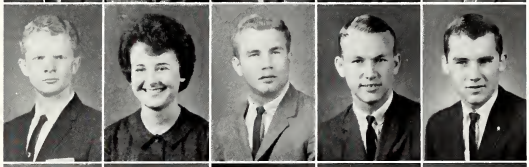

DEES, WILBUR G., Pascagoula, Eng., KA
DELP, WAYNE R., Memphis, Fo.
DENTON, BUTLER A., Cleveland, Bus., Sigma Chi
DERRENGER, BRADIER, Arlington, Va., Ag.
DICKINS, OREN W., Batesville, Bus., SPE

DIETTE, JACQUE R., Winona, Ag.
DIFFRIENT, ROY S., Piney Woods, Eng.
DIGGINS, MIKEL J., Buffalo, N. Y., Ed.
DILL, DAVID S., Clarksdale, Ed.
DILLON, WILLARD M. JR., Lexington, Arts & Sc.

DINGUS, MALCOLM, West Point, Ag.
DODSON, BRENDA S., West Point, Ed.
DONSON, JOHN F., Caledonia, Eng.
DOUGLAS, SBERMAN, Bruce, Ed.
DRAFFEN, JAMES L., Calver City, Ky., Eng.

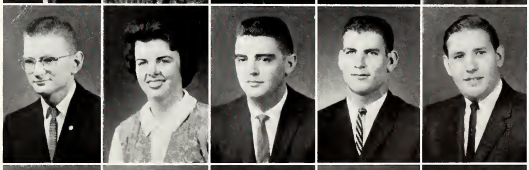

DUGGAR, ROBERT C., Florence, Ala., Bus.
DULANEY, DONALD B., Fairfield, Ala., Ed.
DYE, OTTIS D., Batesville, Ed.
DYER, CECIL B., Jackson, La.
DYSON, CLYDE, Amory, Ed.

SOPHOMORES

EAGAR, DAN, JR., Jackson, Bus.
EASLEY, CHARLES E., Bruce, Eng.
EASLEY, MICKEY C., Artesia, Ed.
EASTER, BEVERLY E., Canton, Bus.
EATHERLY, MICHAEL C., Jackson, Bus.

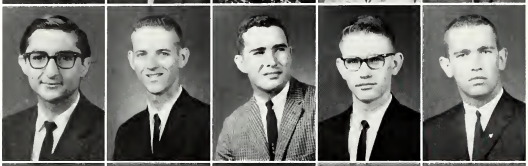

EDJLALI, HASSAN, Tehran, Iran, Eng.
EDMONDSON, GEORGE E., Pascagoula, LA
ELLIS, VANN, Moultrie, Ga.
ELLIS, WILLIAM E., West Point, Arts & Sc.
ELMORE, ARCHIE R., Indianola, Bus., Phi Kappa Tau

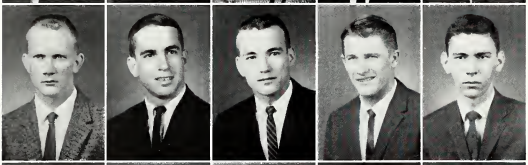

ELMORE, ROBERT L., Maben, Ag.
ENGLISH, JOHN C., Pensacola, Fla., Eng., SAE
ERICKSON, CHARLES H., Gulfport, Eng.
EUBANKS, IVAN Q., Lucedale, Ed.
EVANS, CHARLES A. JR., Woodville, Bus.

EVERETT, HAROLD D., Magee, Ed.
EWING, JONVAN L., Heidelberg, Germany, Ed.
FABER, TOM, Memphis, Eng., SAE
FALVEY, NORMAN D., Liberty, Bus.
FARNHAM, DAVID A., Magnolia, Eng.

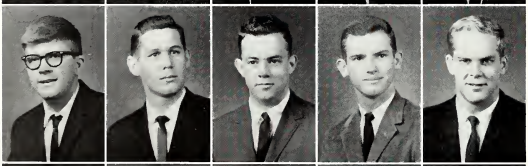

FARRAR, EMMETT, Macon, Eng., KA
FELTS, STEPHEN K., Pascagoula, Sc., Phi Kappa Tau
FENWICK, DAVID N., Kosciusko, Eng.
FINGER, WADE J., Jackson, Eng., PiKA
FLEAGLE, JAMES K., Reidsville, N. C., Ed.

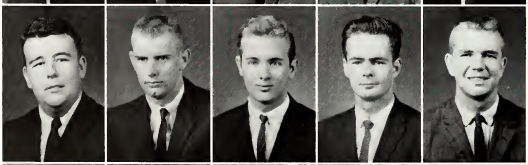

FOLEY, RONALD D., Vicksburg, LA, Phi Kappa Tau
FORD, THOMAS S., Jackson, Eng.
FOUNTAIN, WILLIAM L. JR., Colorado Springs, Colo., LA
FRAZIER, THOMAS N., Laurel, Eng.
FREEMAN, HARRY M., Meridian, Eng., PiKA

FREEMAN, OTIS W., Gulfport, Bus., PiKA
FRENCH, JOHN E., Mendenhall, Arts & Sc., Sigma Chi
FULGHAM, LINDA M., Maben, Ed.
GAMBRELL, HAROLD R., Tupelo, Ag.
GARDNER, KENNETH N., Union, LA

SOPHOMORES

GARMON, OLLIE L., Clarksdale, Eng.
GARRETT, ALBERT J., Pascagoula, Eng.
GARROTT, FRED P., Winona, LA, Phi Kappa Tau
GARY, BONNIE F., Eupora, Ed.
GASTON, JOHN A., Starkville, Eng.

GAUGH, JOHN P., Greenwood, Bus.
GILES, RONNIE L., Brandon, Ag.
GEE, CLINTON L., III, Carrollton, Bus.
GILBERT, HARRIS R., JR., New Orleans, La., LA
GILLIAM, BILLY G., Pontotoc, Eng.

GLADNEY, PAUL J., JR., Eupora, LA
GOLLOTT, GORDON T., Biloxi, Eng.
GORDEY, LARRY V., Columbus, LA
GORDON, OSCAR A., Guatemala, C. A.; Bus.
GOSS, ROBERT C., Union, Eng.

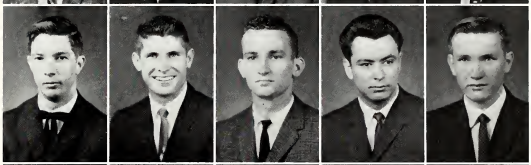

GOUSSET, PHILIP G., JR., Natchez, Eng.
GOWER, HENRY K., Picayune, For.
GOWER, THOMAS M., JR., Meridian, Eng.
GRAY, MALCOLM G., JR., State College, Eng., ATO
GRAFE, JOHN F., Moss Point, Bus.

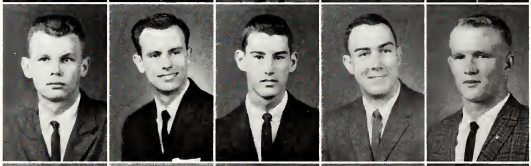

GREGORY, V. SHERIDAN, Jackson, Ed.
GRIFFING, CHARLES G., Florence, For.
GRUBBE, KENNETH DALE, Gulfport, LA
GRUBBS, GENE A., New Albany, Eng.
GUEL, EMILE JOSEPH, Gulfport, Ed.

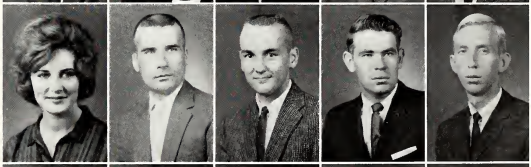

GUTHRIE, RICHARD S., JR., Memphis, Ag.
GWIN, JOHNNY, Greenville, Bus., PiKA
HALL, ALBERT W., Houston, Bus.
HALL, J. DON, McComb, En.
HALL, KENNETH R., Mt. Olive, Eng.

HALTON, JOHN T., Batesville, Bus., SPE
HAMBLIN, MARY B., Starkville, Ed.
HAMLIN, MARY ALMA, West Point, Ed., Phi Mu
HAMM, LARRY D., Gulfport, Eng.
HANEY, GARY F., Ruleville, Eng.

SOPHOMORES

HARDEN, JAMES C., Cleveland, Eng., SAE
HARDIN, WILLIAM, Corinth, Bu., Sigma Chi
HARDY, ROBERT M., Pascagoula, Acc., Kappa Alpha
HARPER, PRENTISS G., Hazlehurst, Ed.
HARPOLE, DERRY J. JR., Trenton, Tenn., Eng., SAE

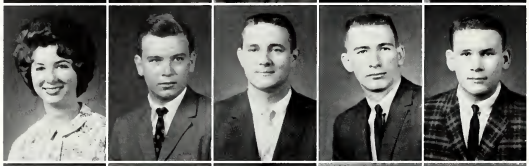

HARRIS, REBECCA N., Abredeen, Ed., Phi Mu
HARRISON, DUANE H., Clarksdale, LA
HARRISON, THOMAS M., Glade, Bus.
HART, CLEON J., Corinth, Ed.
HATCHER, MILTON W., Walnut Ridge, Ark., LA

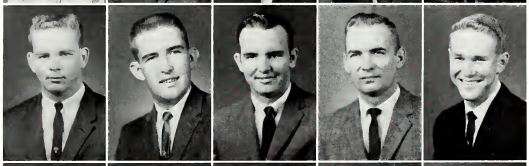

HATHCOCK, WILLIAM H., Durant, Ed.
HAWKINS, CHARLES L., Memphis, Tenn., LA, Acacia Frat.
HAWKINS, JAMES M., Houston, Ed.
HAWKINS, JAMES R., Tupelo, Sc.
HAYES, JAMES D. JR., Philadelphia, Sc.

HAYS, DOROTHY F., Starkville, LA, Chi Omega
HAYS, FAIR L. JR., Clarksdale, Sc.
HEGWOOD, HENRI M., Lyon, Sc.
HEMPHILL, HOWARD W. JR., Chula Vista, Cal., Bus.
HENDERSON, TOM C., Memphis, Tenn., Bus.

HEPNER, PAULA M., Starkville, LA
HERBISON, JAMES V., Benoit, Eng.
HERCEG, RADOS, Santiago, Chile, Eng.
HERRICK, RICHARD F., Mobile, Ala., Eng.
HERRIOTT, MAURICE L. JR., Columbus, Eng.

HERSCHEDE, WILLIAM W., Starkville, Bus., ATO
HEWLETT, ROBERT M., Fairfield, Ala.
HILBURN, BEN G., Oxford, Bus., Sigma Chi
HILL, BOBBY D., Amory, Ed.
HILLHOUSE, GLENN M., Charleston, Mo., LA

HILLMAN, MURRAY D., Kreole, Eng.
HINTON, LESTER, Richton, Fo.
HINTON, WILLIAM G., New Augusta, LA
HODGE, BERNICE K., Brooksville, En.
HODGES, HAROLD W. JR., Jackson, Eng.

SOPHOMORES

HODGES, JIM, Greenville, Pre-Vet., Kappa Sigma
HOGGATT, JOHN L., Natchez, Bus.
HOKE, MARK I., Isola, Sc.
HOLCOMB, GENE, Tupelo, Eng., SAE
HOLLOMON, THOMAS W., Memphis, Tenn., Bus.

HOLLOWAY, JAMES E., Lambert, Ed.
HOLTAM, JOHN T., JR., Birmingham, Ala., Bus.
HOLTHUS, PAMELA L., Lewisburg, Penn., LA
HONG, JEFFERSON, D., Greenville, Bus.
HOOD, DAVID J., Yazoo City, Ed.

HOOD, WILTON T., Duncan, Ag., SPE
HOOKER, PHILLIP A., West Point, Sc.
HORNE, CLAUDE R., Natchez, Eng.
HOSEMANN, JOHN R., Vicksburg, Eng.
HOWARD, GEORGE B., Jackson, Eng.

HOWARD, LYNELL C., Lumberton, Forestry
HOWELL, CHARLES T., JR., Lucedale, Ag.
HOWELL, CLARA JOAN, Jackson, Sc.
HOWELL, WARREN L., Ringgold, Ga., Eng.
HOWLE, JAMES R., Union, LA

HUBBARD, HERMAN L., Pope, Ag.
HUDDLESTON, ELTON M., Durant, Bus.
HUFF, MICHAEL B., Reform, Ala., Ag.
HUMBER, LARRY E., Tupelo, Eng.
HUNT, HAROLD D., Ackerman, Eng.

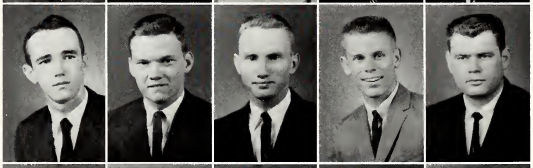

HUNTER, WILLIAM P., Jackson, Bus., Kappa Sigma
INGRAM, KENNETH E., Hollandale, Eng.
INGRAM, JAMES E., Memphis, Tenn., Eng.
INMAN, JAMES S. JR., Memphis, Tenn., Ag., SAE
INMAN, TOMMY, Greenwood

IRVING, THURMAN A. JR., Carlilse, Pa., Eng.
JACKSON, DERRY O., Union, LA
JAMES, DON R., Yazoo City, Eng.
JENNINGS, CHARLES T., Jackson, Eng.
JOHNSON, ENNIS L., Long Beach, Ag.

SOPHOMORES

JOHNSON, JAMES RONALD, Philadelphia, Eng.
JOHNSON, T. HAVIS, Jackson, Eng., PKT
JOHNSTON, HENRY E., Kosciusko, LA
JONES, CHARLES E., Laurel, Ed.
JONES, DOUGLAS A., Laurel, Eng., Sigma Chi

JONES, EDWARD B., Greenwood, Eng., ATO
JONES, HEBER D., Laurel, Sci.
JONES, SILAS T., JR., Brandon, Bus., SPE
JORDAN, DAVID B., Jackson, Bus., Kappa Sigma
JORDAN, JOHN W., Mobile, Ala., Eng., PKA

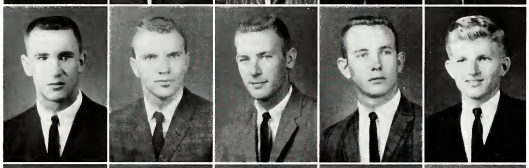

JUREVICS, RAGNAR C., Jackson, Eng.
KAHLER, HARRY R., Hattiesburg, Eng.
KEARNEY, NOBLE S., JR., Leland, Ag., Farmhouse
KEARNEY, WILLIAM L., Jackson, For.
KEITH, NOEL D., Jackson, Bus.

KELLEY, JOHNNY C., JR., Tupelo, Bus., SAE
KENNEDY, ROBERT L., Biloxi, Eng.
KENNINGTON, BRUCE C., Jackson, Eng.
KERGOSLIN, CHARLES H., Hazlehurst, LA, PiKA
KINCADE, PAUL W., Moorehead, Sc., Kappa Sigma

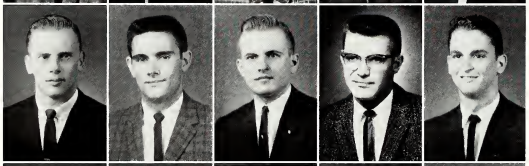

KISSLING, FRED D., Proctor, Ark., Bus.
KNAPP, ROGER D., Jackson, LA
KUEBLER, WALTER J., JR., Algiers, La., Sci., Lambda Chi
LACY, JERRY A., Columbia, Sci.
LADNER, CLARENCE, JR., Pass Christian, LA

LAHATTE, ROBERT M., Vicksburg, LA
LANCASTER, MURRAY, Lepanto, Ark., Eng., PiKA
LANDRUM, BILL K., Kosciusko, Bus.
LANDRUM, JOHN A., Lumberton, Eng.
LANGHANS, RICHARD A., Biloxi, Eng.

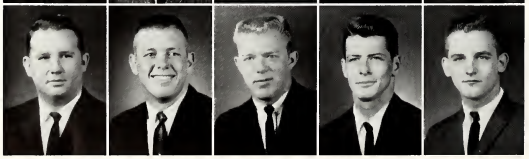

LANGSTON, CARLOS C., JR., Gulfport, Eng.
LARSEN, PERCY J., Pascagoula
LAURIER, WILLIAM R., Crystal Springs, Eng.
LAWRENCE, BERT E., Columbia, LA
LAWRENCE, WILLIAM L., Columbus, Eng.

SOPHOMORES

LEE, JAMES L., Jackson, Bus.
LENNEP, WARREN F., Moss Point, Ed.
LEONARD, PATSY A., Starkville, Bus.
LIGHTSEY, GEORGE R., Laurel, Eng.
LIGON, THOMAS A., JR., Grenada, Bus., PiKA

LILLY, THOMAS J., III, Jackson, Eng., SAE
LINDSEY, WILLIS D., Falkner, Ag.
LIPSCOMB, JAMES H., Greenwood, Bus., ATO
LITTLE, LAWRENCE E., Drew, Eng.
LIVINGSTON, PHIL K., Crosby, Bus.

LOCKE, KENNETH F., JR., Kilmichael, Ag.
LOGAN, EDWARD J., Pass Christian, Eng.
LOMENICK, CLARENCE E. JR., Tupelo, Bus., Sigma Chi
LORD, LYNN E., Natchez, Bus.
LORD, MACK H., Natchez, Bus.

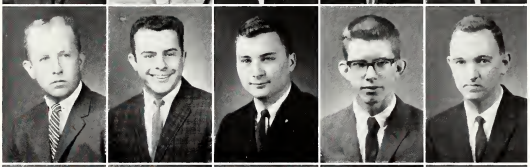

LYLES, STEVE, Scottsville, Ky., LA, SAE
MacGREGOR, JOHN F., Hernando, Ag.
MacWILLIAMSON, RAY F., Redwood City, Calif., Bus.
MAJURE, PEGGY M., Nashville, Tenn., Bus., Phi Mu
MANNING, RONALD M., Bolton, Ed.

MARLOW, WILLIAM, Ruleville, Ag., Sigma Chi
MAROON, JERRY W., Memphis, Tenn., En., PiKA
MARTIN, DENNIS R., Meridian, Bus., KA
MARTIN, DOUGLAS S., Rose Hill, Sc.
MARTINEZ, BENJAMIN S., Fulton, En.

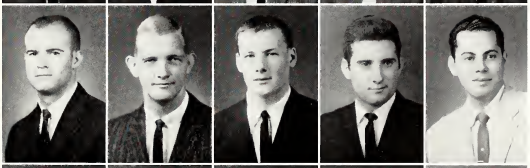

MASSEY, MARVIN S. JR., Okolona, Bus.
MASSEY, TOMMIE R., Meridian, Eng.
MASSEY, WILLIAM F. JR., Covington, La., Eng.
MATHEWS, BOBBY E., Houston, Bus.
MATTHEWS, SARA E., Starkville, LA

MATLOCK, CHARLES BOYD, Chunky, Eng.
MATTINGLY, MARSHALL T., Cleveland, Eng., SAE
MAXWELL, ROBERT R., Ruleville, Bus., Kappa Sigma
MAY, TOMMY R., Savannah, Tenn., Eng.
McALPIN, JERRY D., Houston, Eng.

SOPHOMORES

McCAIN, WILLIAM A., Greenwood, Ag., ATO
McCLANAHAN, JAN T., Columbus, Arts & Sc., Phi Kappa Tau
McCOY, ELVIS, JR., Tupelo, Eng.
McCURLEY, CLARENCE, JR., Crosby, Ag.
McDANIEL, DONALD RAY, Columbia, Bus.

McGREGOR, LLOYD F., Memphis, Eng.
McINNIS, SINGLETON A., Moss Point, Bus.
McKAY, WALTER J., Starkville, Eng.
McKEE, CAROL, Fort Worth, Tex., LA, Phi Mu
McKNIGHT, DAVID L., Ackerman, Ed.

McLAUGHLIN, JEFFREY L., Carthage, Ag.
McLLEN, WILLIAM F., Greenville, La., SAE
McLEMORE, HOMER T., West Point, Fo.
McLESKEY, HOWARD M., Burnsville, La.
McMORROUGH, JOHN D., Aberdeen, Sc.

McNANON, CHARLES R., Jackson
McREE, JACK S., Grenada, Ag., Kappa Sigma
MEEK, ROBERT C., Columbia, Sc.
MIDDLETON, ROBERT B., Vicksburg, Lib. Arts, Acacia
MILAM, GEORGE S., Charleston, Bus.

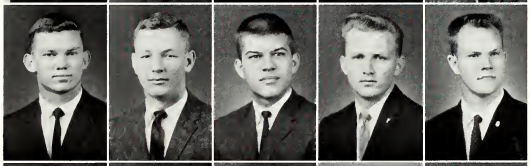

MILLIGAN, MICHAEL F., Jackson, Bus.
MILTON, JAMES L., McComb, Ag., Kappa Alpha Order
MITCHELL, THOMAS J., Ellisville, Ed.
NOHLER, BRUCE K. JR., Ocean Springs, Eng.
MONTGOMERY, RICHARD, Laurel, Geo.

MOON, BILL, Fairfield, Ala.
MOORE, BILLY, Jackson
MOORE, WILLIAM W., JR., Cleveland, SAE
MOORE, ROBERT L., Jackson, Eng.
MOOREHEAD, JAMES M., Columbus, Ed.

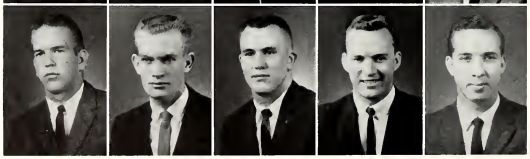

MORGAN, DUKE H., Sunflower, Ag., Kappa Sigma
MORGAN, LOREN J., Newton, Ag.
MORRISON, E., Vernon, Ala., Ed., Kappa Sigma
MOSS, LONNIE J., Union, Bus.
MURRAH, LLOYD F., Iuka, Bus.

SOPHOMORES

MUZZI, JIMMY B., Shaw, Ag.
MYERS, SANDRA C., Starkville, Lib. Arts
NAGLE, RANDALL A., Huntsville, Ala., Eng.
NASH, CAROLYN W., Starkville, Ed.
NASON, CONDEE C., JR., Starkville, Bus.

NASSAR, EMILE A., Jackson, Eng.
NEAL, VIRGINIA W., Starkville, Ed., Chi Omega
NEBLETT, SALLIE A., Greenville, Eng., Chi Omega
NEELEY, L. ANNE, Jackson, Ed.
NELSON, LEON G., Moss Point, LA

NETTLES, LORRAINE, Jackson, Bu.
NETTLES, JAMES L., Shubuta, Ed.
NEVILLE, THOMAS O., Montgomery, Ala., Eng.
NEWBELL, GORGE A., Meridian, Eng.
NEWMAN, JAMES C., Valley Park, Ag.

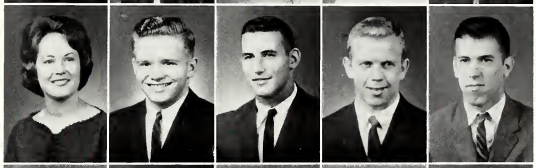

NEWSOM, ROBERT, Columbia, Eng.
NICHOLS, JON W., Meridian
NOLLA, JUAN J., Arecibo, Puerto Rico, Eng.
NORMAN, JOHN C., Pontotoc, Eng., ATO
NORSWORTHY, MILTON L., Jackson, Eng.

NORTHINGTON, JAMES T., Sulligent, Ala., Ed.
NUTT, FRED, JR., Forest, Eng.
OAKLEY, ROBERT E., Booneville, La., Kappa Alpha Order
O'BRIEN, TERENCE D., Vicksburg, Pol. Sc.
ODEN, BARRY K., Jackson, Bus., Kappa Sigma

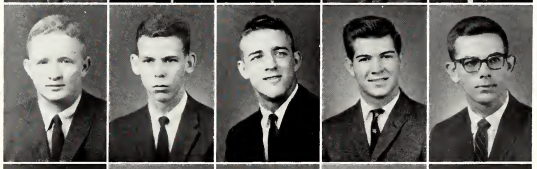

ODEN, BETTY LUCINDA, Starkville, Eng.
ODUM, CHARLES D., Bessemer, Ala., Ag.
OTTO, ANTONIO, Biloxi, Eng.
OWEN, DANIEL, JR., Jackson, Bus.
PACE, JOSEPH V. III, Forest, Eng.

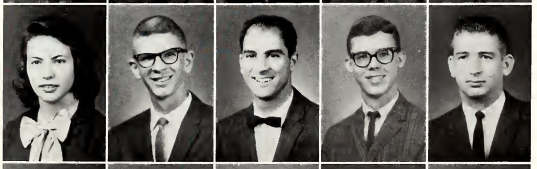

PALMER, GEORGE W., Clarksdale, Eng., SAE
PALMER, J. STEVEN, Amory, Ed.
PALMIERI, DOMINICK, Louisville, Eng.
PARK, JOHN W., Vicksburg, Eng.
PARKER, DEREK E., Yazoo City, Sc., SAE

SOPHOMORES

PARKER, DOUGLAS H., Forest Park, Ga., Ed.
PARKER, PATSY, Natchez, Sc., Phi Mu
PARKS, LOUIS H., Greenville, Bus., Lambda Chi Alpha
PARSONS, FRANK S., Jackson, LA, Sigma Chi
PATTERSON, ROBERT L., III, Parchman, Eng., Kappa Sigma

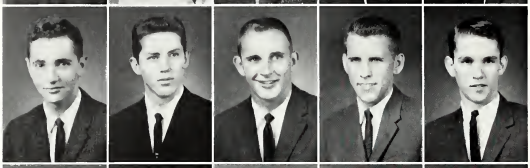

PAYNE, JACK C., JR., Jackson, LA
PAYNE, MELVIN C., JR., Newton, Eng.
PEEKINS, JOHN R., Anguilla, Eng.
PEEPLES, DAVID P., Merigold, Eng.
PEGG, JERRY A., Grenada, Bus.

PENCH, KENNETH R., Bunsville, LA
PENNEBAKER, JOHN D., New Albany, LA, Sigma Chi
PENNINGTON, EARNEST, Jackson, Ed.
PENTON, MARIBETH, Cocoa, Fla., Ed., Phi Mu
PERRY, GEORGE W., Jackson, Eng.

PETERMAN, LESTER L., Jackson, Bus.
PETERSON, WILLIAM C., McComb, Eng., PiKA
PETRIE, JERRY W., Ruleville, Eng.
PITTMAN, JOESPH D., Coffeeville, Eng.
POLK, ROBERT L., Jackson, Eng.

POLLARD, RALPH T., Greenville, Eng.
POOLE, LONNIE M., Ithaca, N. Y., Ed.
POOLE, MICHAEL R., Poplarville, Eng.
POPE, JAMES K., Belzoni, Bus.
POSEY, DONALD C., Indianola, Ed.

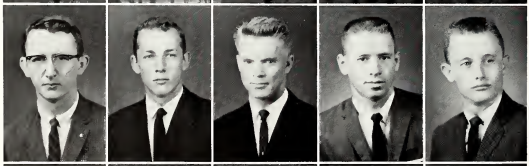

POTTS, JAMES W., JR., Goodman, Ed., Acacia
POWELL, GLENN E., Rosedale, Ag.
PRATHER, JOHNNY W., Selmer, Tenn., LA, Farm House
PRESLEY, HUGH V., Iuka, Fo.
PRICE, CHARLES E., Meridian

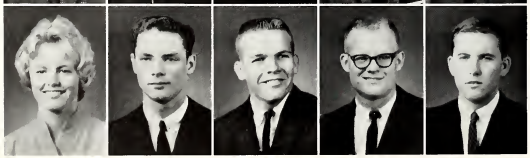

PRUITT, NANCY E., West Point, Ed.
PURCELL, STEPHEN B., New Providence, N. J., LA
PURSER, OREN L., Jackson, Bus.
PUTMAN, VICTOR M., Jackson, Eng.
PUTT, LARRY O., Tupelo, LA, ATO

SOPHOMORES

PYBASS, JOHN A., Brookhaven, Eng.
RACKLEY, BILLY W., Pontotoc, Bus.
RAINEY, JEAN C., Sturgis, LA
RAISES, JOHN WINTERS, Clinton, Sc., Alpha Phi Omega
RAMIREZ, LAWRENCE G., Moss Point, LA

RANDALL, ALBIN M., JR., Woodville, Eng., SAE
RANKIN, BOB W., Canton, Bus., KA
RANSBURGH, MARTHA K., Sturgis, Ed., Phi Mu
RATCLIFFE, ANDREW M., Natchez, Eng.
RAWSON, GLENNON E., Meridian, Sc.

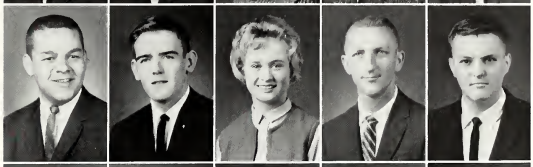

REDD, ZELMER G., Summit, Bus.
REDDING, ROBERT M., Cleveland, Bus., Sigma Chi
REDDITT, RICKY P., Sidon, Bus., Sigma Chi
REECE, SHIRLEY OLENE, Montgomery, Ala., Sc.
REED, JOSEPH, Oberlin, La., Ed.

REESE, BOB, Columbus, Bus.
REESE, JOHN BARRET, Sessums, LA, SAE
REESE, MARY F. B., Starkville, Bus.
REVES, PRISCILLA A., Eupora, Ed.
RHINEHART, FRANK EARL, Natchez, Bus.

RICH, MAURICE E. III, Tupelo, Ag., ATO
RICHARDSON, LINDA J., Columbus, Ed.
RICHARTZ, HENRY M., West Point, Ag.
RICHEY, ELJENIA B., Starkville, Ed.
RIDINGS, ROBERT STANLEY, Clarksdale, Pre-Dental

RILEY, JAMES R., Quitman, Bus.
RITCHIE, BILLY R., Pontotoc, LA
ROBINSON, GLORIA JOYCE, Preston, Ed.
ROCHELLE, WILLIAM E., Rolling Fork, Bus.
ROCKWELL, CHARLES E., Moss Point, Eng.

RODGERS, WILLIAM D., State College, Sci.
ROEBUCK, GEORGE A., Houston, Eng.
ROMO-LEROUX, PETER, Quito, Equador, Eng.
ROSAMOND, JAMES D., Vaiden, LA
ROSS, WILLIAM T., Clarksdale, Ed.

SOPHOMORES

ROWELL, CHARLES E., Leland, LA, PiKA
RUSH, CHARLES F., Chattanooga, LA, Kappa Sigma
RUTLEDGE, PERCY R., Forrest, Ed.
SALE, CAROLYN E., Gulfport, Bus.
SAMPLE, CLINTON K., JR., Jackson, Sc., Kappa Sigma

SANDERS, JOHN R., Greenwood, Sc., Kappa Sigma
SANFORD, ALBERT D., Meridian, Eng., PiKA
SANTACRUZ, ALAN J., Biloxi, Sc., Sigma Chi
SAUCIER, GEORGE R., JR., Jackson, Bus., ATO
SAUD, GEORGE J., Lebanon, Eng.

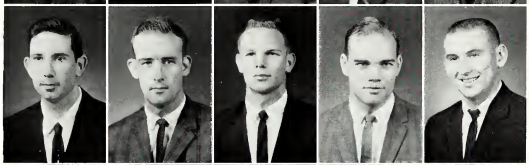

SCALES, ARTHUR P., Starkville, Ed.
SCALES, LAURIN M., Starkville, Ag., SAE
SCHILLING, JOSEPH Q., JR., Magnolia, Sc., SAE
SCHWAN, THOMAS R., Biloxi, Eng.
SCOTT, BILLY C., Sturgis, Ed.

SEAGO, DONALD L., Senatobia, LA, SAE
SEATER, ROBERT B., JR., Canton, LA
SEEFELD, GLEN E., Laurel, Eng.
SEVILLA, BUILLERMO E., Danli, Honduras, Ag.
SEVILLA, RICARDO A., Honduras, Ag.

SHAW, HERMAN S., Jackson, Bus.
SHAW, KIRK C., Newton, LA
SHELL, JESSIE D., Natchez, LA
SHELTON, GWENDOLYN C., Starkville, Ed.
SHERMAN, WILLIAM L., Taylorsville, Eng.

SHOCKEY, PHILIP H., Hattiesburg, Bus., Phi Kappa Tau
SHOEMAKE, HARRY L., Laurel, Ag.
SHUMACKER, JACOB C., Memphis, Tenn., Bus.
SHUTE, GEORGE M., Tchula, Ag.
SILLS, JOEL D., Brownsville, Tenn., Fo.

SIMMONS, JOHN P., JR., Aliceville, Ala., Bus., Phi Kappa Tau
SINGLETON, JERRY, Summit, Ag.
SLAY, RONALD D., Meridian, Eng.
SMITH, CHARLES E., Jackson, Bus.
SMITH, DENNIS G., Indianola, Ag., Phi Kappa Tau

SOPHOMORES

SMITH, EDGAR B., Minter City, Ag.
SMITH, JAMES T., Meridian, Eng.
SMITH, JAY C., Perkinston, Eng.
SMITH, JIMMY W., Brooksville, Bus.
SMITH, LOWREY A., Mathiston, Eng.

SMITH, MICHAEL S., Poplarville, Fo.
SMITH, ORIN D., Biloxi, Eng.
SMITH, ROBERT D., Mobile, Ala., Eng.
SMITH, RONALD L., Minter City, Ag., Phi Kappa Tau
SMITH, SEBRON D., Silver City, LA, Sigma Chi

SMITH, STUART G., Kosciusko, LA
SMITH, THOMAS A., JR., Purvis, Eng.
SMITH, THOMAS C., JR., Starkville, Bus.
SMITH, TIMOTHY G., Pascagoula, Eng.
SMITH, TOMMY E., Jackson, Eng.

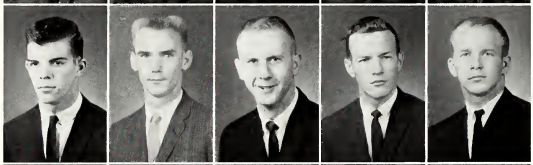

SMITH, WILLIAM W., Wheeler, Eng.
SNEED, HUGH B., JR., Jackson, Bus., Phi Kappa Tau
SNUGGS, WAYNE M., Jackson, LA
SPARKS, JERRY D., Batesville, LA
SPAYD, THOMAS F., Jackson, LA

SPELL, LESTER J., Florence, Ag., Kappa Sigma
SPRAGINS, CHARLES A., JR., Greenville, Ag.
SPRAYBERRY, NELLIE R., Hamilton, Ed.
STALLWORTH, ROBERT M., Meridian, Bus., PiKA
STARK, THEODORE O., JR., Arlington, Va., Bus.

STATEN, SIMMIE D., Ackerman, Eng.
STATON, HENRY C., Union, Ag.
STEPP, WILLIAM R., Columbus, Sc., Phi Kappa Tau
STEVENS, WILFORD J., Biloxi, Eng.
STEVERSON, BESSIE J., Starkville, Ed.

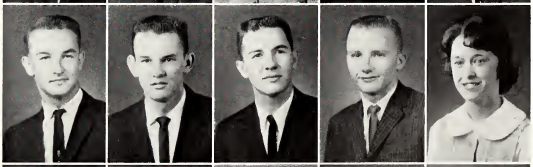

STEWART, RICHARD D., Jackson, Eng.
STEWART, THOMAS W., Osyka, Bus.
STOTT, BRETON H., Columbus, Eng., ATO
STRATTON, JOHN B., Vicksburg, Eng., Acacia
STREET, CHARLES E., Memphis, Tenn., Bus.

SOPHOMORES

STREIFF, MICHEL A., Gulfport, Eng., PiKA
STRIBLING, SIDNEY E., Philadelphia, Fo.
STRICKLAND, THOMAS E., Corinth, Eng.
STRONG, RAYMOND J., Memphis, Tenn., Bus.
STUART, RICHARD E., Jackson, Eng., KA

STUBBE, WALTER A., JR., Laurel, Bus., Sigma Chi
STURDIVANT, BILLY N., Columbus, LA
SWAIN, CHARLES W., Meridian, Bus.
SWEARENGEN, LARRY, Water Valley
TABOR, NEWTON V., Winona, LA

TALBERT, SAMMY W., Meridian, LA
TANN, THOMAS M., JR., Jackson, Bus.
TARTE, MICHAEL C., West Hartford, Conn., LA
TATE, ARCHIE P., Petal, Fo.
TATE, BILLY, Greenwood, Ed.

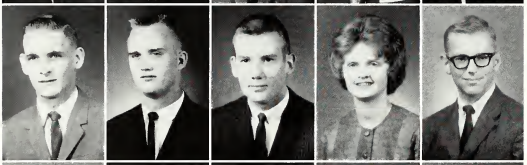

TAYLOR, CHARLES D., Jackson, Eng.
TAYLOR, DON G., Memphis, Tenn.
TAYLOR, JAMES M., McCool, Ag.
TAYLOR, SUZANNE N., Florence, Ala., LA
TAYLOR, THOMAS L., Memphis, Tenn., Eng.

TERNEY, JOSEPH L., Clarksdale, Bus.
TERRELL, THOMAS C., JR., Clarksdale, LA
THOMPSON, ALICE J., Maben, Ed.
THOMPSON, MARY L., Longview, Ed.
THOMPSON, WALTER R., Jackson, Bus., Sigma Chi

TILGHMAN, PARIS E., JR., Hattiesburg, Bus.
TINGLE, JOHN, Lexington, Bus.
TINGLE, PEGGY V., Meridian, LA
TINSLEY, MARION D., Philadelphia, Lambda Chi Alpha
TISCHER, LINDA, State College, Sc.

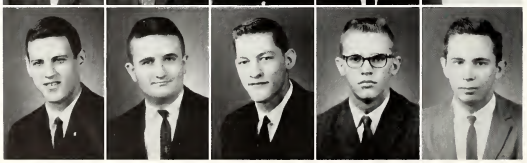

TOLAND, JAMES D., Meridian, Bus., KA
TONEY, THOMAS E., Batesville, LA
TOWNSEND, BOBBY R., Hattiesburg, Ag.
TRASK, WILLIAM R., Centreville, Eng.
TRAWICK, CHARLES C., Shannon, Eng.

SOPHOMORES

TRULOVE, DILLARD E., Cedar Bluff, LA
TRULOVE, RUIE H., Red Bay, Ala., Ag.
TRUSSELL, JAMES C., Batesville, Eng.
TUCK, LESTER L., Pascagoula, Eng.
TUCKER, DAVEY L., Jackson, LA

TULLOS, GEORGE B., State College, Bus., KA
TUMBERLINSON, MARION M., Sturgis, Ed.
TURNER, CHARLES L., Ellisville, Eng.
TYLER, MICHEL L., JR., Columbia, Sc.
ULMER, ROLAND C., Meridian, Fo.

UPTON, CHARLES C., Walnut Grove, Ed.
VALENTINE, LOUIS N., Natchez, Bus.
VANCE, JERRY F., Philadelphia, Eng.
VANDERHEYDEN, CAROL L., Mishawaka, Ind., LA
VANDERSAN, JEROME, Carrollton, Ill., Bus.

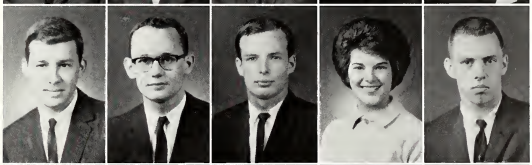

VAUGHN, THOMAS U., JR., Columbus, Ag.
VICKERS, LEO N., Iuka, Sc.
VINSON, MARTIN O., Fairhope, Ala., LA
WADE, MARVIN E., Hollandale, Eng.
WALDEN, JULIAN A., Aberdeen, Eng.

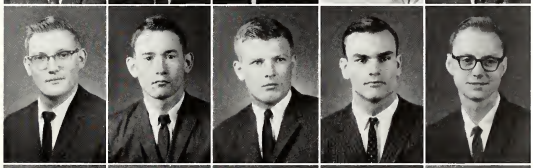

WALKER, JOHN R., Greenwood, Ag., Acacia
WALL, THOMAS G., JR., Newton, Fo.
WALLACE, THOMAS G., Columbus, LA, PiKA
WALROD, JOHN G., Jackson, Sc., Phi Kappa Tau
WALTER, DAVID E., JR., Morton, Eng.

WALTERS, CHARLIE C., Laurel, Eng.
WALTON, JOHN K., Philadelphia, Bus.
WALTON, JAMES L., Newton, Eng.
WALTON, JAMES T., Memphis, Tenn., Eng., PiKA
WAMBLE, JOHN LEE, JR., Jackson, Eng., PiKA

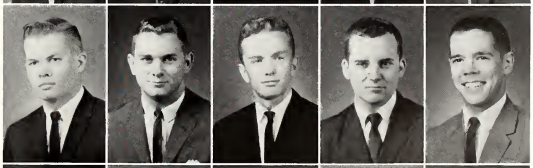

WARD, CELIA L., Pelahatchie, Ed., Phi Mu
WARD, TED W., Columbus, Fo.
WARE, EARL M., Hattiesburg, Eng.
WARE, JAMES L., Houston, Ed., PiKA
WATJUS, SCOTT S., Moss Point, Eng.

SOPHOMORES

WATKINS, RUSSELL W., Starkville, Eng.
WATSON, FRED K., Okolona, LA
WATSON, PASCAL L., JR., Meridian, Ed.
WATSON, TRUETT N., Laurel, Eng., PiKA
WATTS, JAMES H., Jackson, Bus., Kappa Sigma

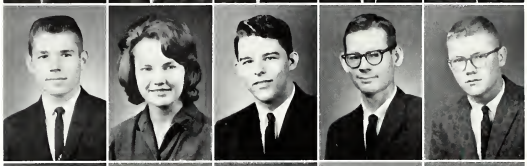

WEAVER, JAMES M., Meridian, Eng.
WEBB, MARY J., Henderson, Tenn., Eng.
WEINBERG, ROBERT O., Greenville, Eng.
WELCH, LARRY R., Lawrence, Eng.
WELDON, JOHN D., Greenville, Eng.

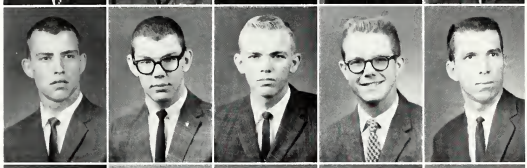

WELLS, JAMES E., JR., Moss Point, LA
WEST, JOSEPH M., Verona, Bus., Phi Kappa Tau
WHALEY, JOHN T., Middleton, Tenn., Eng.
WHARTON, DAVID T., Lancaster, Ohio, Ed.
WHICHARD, DANIEL, Gulfport, Eng.

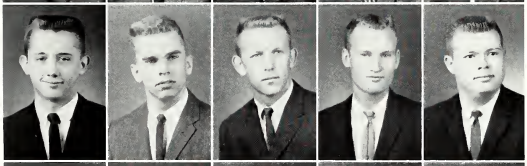

WHITE, ROBERT D., Pascagoula, Eng.
WHITE, ROBERT L., Selma, Ala., LA, Sigma Chi
WHITMAN, SAMUEL D., Mendenhall, Eng.
WILEMON, JOE D., Booneville, Ed.
WILKES, DONALD R., Huntsville, Ala., Eng.

WILKINS, EDWIN L., McComb, Sc.
WILKINSON, PAT H., Philadelphia, Eng.
WILLIAMS, ANTHONY D., Ellisville, Eng.
WILLIAMS, BETTY R., Aliceville, Ala., Ed.
WILLIAMS, CHARLES E., Tupelo, Bus., Sigma Chi

WILLIAMS, ROBERT A., Clinton, Bus.
WILLIAMS, WILLIAM R., House, Eng.
WILLIAMSON, JAMES P., Meridian, Bus.
WILSON, BRYANT D., Jackson, Bus.
WINDHAM, JOHN L., Union, LA

WINEMAN, JOHN C., Memphis, Tenn., Eng.
WISE, THOMAS R., JR., Belzoni, Eng.
WISEMAN, JUDITH L., Tupelo, Ed.
WITHERS, JOHN D., JR., Woodville, Ed., Lambda Chi Alpha
WITHERS, ROBERT S., JR., Jackson, Bus.

SOPHOMORES

WRIGHT, BARBARA J., Meridian, Ag.
WRIGHT, DON G., Eupora, A. & Sc.
WRIGHT, ROBERT R. II, Laurel, Eng.

WRIGHT, SAMUEL E., Kosciusko, Ed.
WOFFORD, JACKIE L., Starkville, Ed.

WOMACK, CHARLES M., McComb, Bus.
WOMACK, MARY E., Eupora, Ed.
WOO, GORDON, Lexington, Sc.

WOOD, BARNETT H., Starkville, Ed., Kappa Sigma
WOODS, GARY K., Sulligent, Ala., Ed.

WORRELL, ROBERT D., Weir, Bus.
WORDEN, FRANK L., Houston, Ed.
WYATT, JAMES V., JR., Pensacola, Fla., Sc.

YARBOROUGH, PATRICK F., Columbus, Eng., Sigma Chi
YEAGER, JAMES ARTHUR, Hollandale, Eng.

YOUNG, NOLA J., Jackson, Ag.
YOUNGBOLLD, RALPH L., Fayette, Eng., ATO

NEW FACES . . .

BEANIES . . . SHAVED HEADS . . .

BOYS—CHRISTMAS REPORTS . . .

GIRLS—ODE TO A CAMODE . . .

CLASS OF '66.

Freshmen

FRESHMEN

ADAMS, GREGORY NEAL, Terry, Ag.
ADAMS, ROBERT WAYNE, Ackerman, Eng.
ADAMS, TONY, Monroe, Georgia
ALEXANDER, JAMES R., Corinth, Eng.
ALLEN, THOMAS W., Jackson, Ag., Sigma Chi

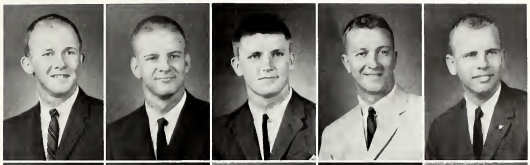

ALLISON, JAMES K., Tippo, Ag.
ALSBURY, ROBERT D., New Orleans, Fo., Phi Kappa Tau
ALTESE, VINCENT, Gulfport, Science, PiKA
AMUNDSEN, LINDA, Starkville, Ed.
ANDERSON, VINCENT R., Jackson, Sc., PiKA

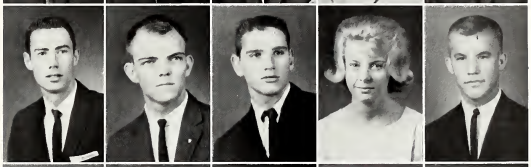

ANDING, WARREN G., Jackson, LA, Kappa Sigma
ARMSTRONG, EDGAR C., Jackson, Eng.
ARNOLD, KATHRYN ANN, Starkville, Ed.
ARNOLD, WILLIAM A., Memphis, Tenn., LA
ATKINS, DAVID W., Tomnolen, Sc.

ATNIP, JOHNNY M., Columbus, LA
BAIRD, GEORGE EVANS, Inverness, Ag., SAE
BAKER, RICHARD H., Jackson, Bus.
BALDWIN, PATRICIA, Vicksburg, Bus.
BALLARD, CHARLES B., Jackson, Bus., Sigma Chi

BALLARD, TRAVIS D., Stover
BANKS, WALLACE M., JR., Aberdeen, Eng.
BAREFOOT, JOSEPH R., Alum Bank, Pa., LA
BARHAM, RACHEL ANN, Mathiston, Bus.
BARKER, ROBERT B., Brandon, Eng.

BARRETT, WILLIAM HALL, Lumberton, LA
BASENBERG, ALBERT, Crawford, Bus.
BATTLES, ALICE L., Corinth, A.&S.
BATTLEY, JOHN F., Jackson, Ag.
BECKER, WALTER D. JR., Brookhaven, Eng., KA

BEEMAN, DANNIE LEE, Meridian, Eng.
BEICKE, PAUL H., Buffalo, N. Y., Ag.
BELL, FRANKIE, Flomaton, Ala.
BELL, GEORGE D., Vernon, Ala., Ed.
BENNETT, BETTY CAROLYN, Maben, Ed.

FRESHMEN

BERGE, DIETER P., Indianola, Eng., Phi Kappa Tau
BERRY, CLINTON A., III, Owensboro, Ky., Bus., PiKA
BETTS, PEGGY D., Starkville, Ed.
BILBO, THOMAS E., Moss Point, Ed.
BLACK, ROBERT N., JR., Weir, LA

BLACKLEDGE, PATRICIA, Laurel, LA
BLAIR, JAMES E., Pascagoula, Eng.
BLAKESLEE, WILLIAM D., Gulfport, Eng., Sigma Chi
BLAND, DAN, Covington, Tenn., Ed.
BLOCKER, BILLY, Valdosta, Ga., Ed.

BOLTON, GRADY, Richburg, S. C., Ed.
BOND, RONALD W., Winona, Ed.
BOOZER, JACKY R., Amory, Eng.
BOST, WILLIAM M., JR., Starkville, Eng., Phi Kappa Tau
BOURGEOIS, J. MICHAEL, Gulfport, Eng.

BOUTWELL, WAYNE A., Newton, Eng.
BOWKER, EDWARD H., Starkville, Eng.
BOWMAN, JERRY O., Pelahatchie, Eng.
BOWMAN, ROY R., JR., Vicksburg, Eng.
BOX, ISAAC PAGE, JR., Mantachie, Ag.

BOX, WILLIAM F., Jackson, LA, Kappa Sigma
BOYD, MICHAEL F., Fort Worth, Texas, Bus., SAE
BRANHAN, LINDA LOU, Aberdeen, LA
BRANN, RICHARD R., Jackson, LA
BRANTLEY, ALBERT V., Weir, Eng.

BRASHER, DEWEL G., JR., Grenada, Eng.
BRASHER, JERRY C., Fayette, Ala., Ed.
BRATLEY, FORREST G., JR., Jackson, LA, SPE
BREAL, HAROLD, Biloxi, Ed.
BREAZEALE, MICKEY, Laurel, Ed.

BREWER, JOELLE, L., San Antonio, Texas, LA, Chi Omega
BRIDGES, JOHN T., Laurel, Eng.
BRIGGS, ROBERT E., JR., Jackson, Eng.
BRISTER, LEROY H., Jayess, Eng.
BROCK, NOEL, Drew, Ed.

FRESHMEN

BROWN, HARLEY, JR., Jackson, Bus.
BROWN, PAUL F., Delta City, Ag.
BROWN, ROGER A., Vicksburg, Eng.
BROWN, ROBERT L., Starkville, Eng.
BRUNETTI, SAMUEL A., Miami, Fla., LA

BRYAN, CHARLES F., Grand Junction, Tenn., Ag.
BRYAN, ERNEST E., Decatur, Bus.
BUCHANAN, CHARLES N., Indianola, Eng., Sigma Chi
BUCKNER, ED A., JR., Starkville, Ag.
BURKES, DWIGHT B., Philadelphia, Eng.

BULLEN, JOHN T., Fayette, Pre-Med
BURKE, PORTER A., Winona, Ed.
BURNHAM, BILLY T., Canton, Bus., Sigma Chi
BUSSEY, SIDNEY R., Greenwood, Ed.
CAMERON, THOMAS F., Jackson, Eng., Kappa Sigma

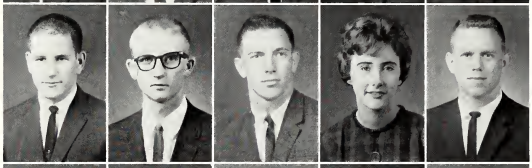

CANALE, MARY A., Memphis, Tenn., Ed.
CANNON, JAMES K., Natchez, Eng.
CARNATHAN, CLYDE B., JR., Okolona, LA
CAROLLO, BOBBY, Leland
CARPENTER, CECIL L., JR., Sturgis, Eng.

CARR, WILLIAM L., III, Laurel, Eng., PiKA
CARROLL, JAMES, Picayune
CARTLEDGE, CLIFTON E., Jackson, Eng., SAE
CARTY, ROBERT E., Indianola, LA, SAE
CASON, JOE T., Batesville, Eng.

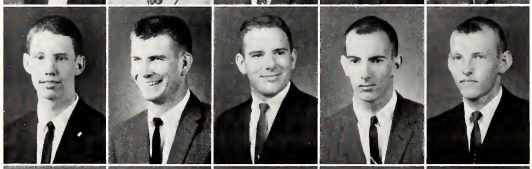

CASTILLO, JOSE A., Guatemala, Ag.
CASTLEBERRY, JOHN B., Gulfport
CHANEY, MICHAEL J., En., SAE
CHAPMAN, WILLIE E., Mobile, Ala., LA
CHEEK, GARY C., Kosciusko, Bus.

CHESTEEN, JOHN R., Starkville, LA, Kappa Sigma
CHILDS, MICHAEL D., Paris, Tenn.
COLEMAN, WAYNE, Prichard, Ala.
CLAIBURN, JOHN W., Yazoo City, Bus., Kappa Sigma
CLARK, CARMEN C., Aberdeen, LA

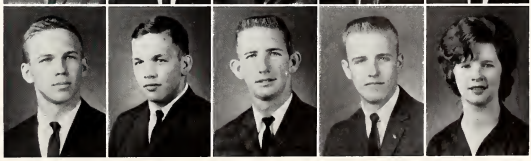

FRESHMEN

CLARK, CHARLES E., Gulfport, Bus., ATO
CLARK, KENNETH M., Huntsville, Ala., Eng.
CLARK, ROBERT B., Chadds Ford, Pa., Bus.
CLARK, SAMUEL G., JR., West Point, Eng.
COBB, TY A., Ackerman, LA

COELLO, ENRIQUE JOSE, Caracas, Venezuela, Eng.
COLBERT, WILLIAM L., JR., Jackson, Eng., PiKA
COLBURN, JAMES R., New Albany, Eng.
COLEMAN, WILLIAM J., Columbus, Sc.
COLLINS, EDDIE, Knoxville, Tenn.

COLLINS, GRAHAM W., Sardis, Eng.
COLLINS, HOMER L., Lena, Pre-Med
COLLUM, LINDA G., Greenwood, Ed., Chi Omega
COMEL, WALTER E., Macon, Bus.
CONNER, JACK I., Jackson, LA, SAE

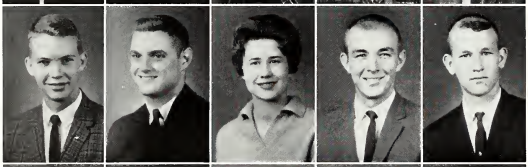

CONWAY, JOHN A., JR., Vicksburg, LA, KA
COOK, ASHBY, Montgomery, Ala.
COPELAND, JOAN, Starkville, LA, Chi Omega
COX, ARNOLD B., Gulfport, LA, ATO
COX, RONALD L., Monticello, Bus.

CRAIN, RONALD, Moss Point, Eng.
CRAWFORD, JOHN D., Clarksdale, Eng.
CREW, DAVID S., Calhoun City, Eng.
CROW, WILLIAM P., JR., Pensacola, Fla., Eng., Phi Kappa Tau
CROWELL, J. DOYAL, Atlanta, Georgia, LA, Kappa Sigma

CROWL, RICHARD S., Huntsville, Ala., Eng.
CRUMPTON, MARTHA A., Starkville, Ed.
CRUMP, JACK V., Sulligent, Ala., Ag.
CUMMINGS, MYRON W., West Point, LA
CRUZ, MACEDONIO R., JR., Columbus, Eng.

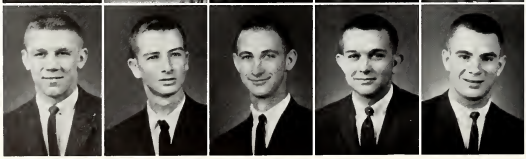

DABBS, THOMAS R., Nettleton, LA
DALE, LARRY F., Jackson, Eng.
DALEY, HOWARD L., Jackson, Sc.
DARDEN, JAMES W., Myrtle, Ag., Sigma Chi
DAVIS, JIMMY C., Louisville

FRESHMEN

DAWSON, HAROLD J., Biloxi, Eng.
DAY, JOE L., JR., Gulfport, Eng., Phi Kappa Tau
DEANE, RICHARD H., Meridian, Eng.
DEARMAN, TOMMY G., Gulfport
DEES, VAN E., Lauderdale, Ag.

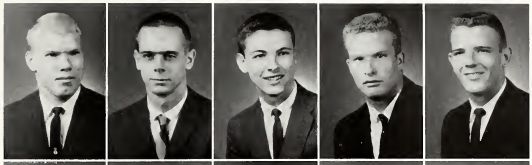

DELLA CROSSE, RALPH, Harrison, N. Y., Ed.
DEL MONICO, JIMMY J., Schenectady, N. Y., Bus.
DEMPSEY, DONALD H., Starkville, LA, SAE
DENDY, CEDRIC R., JR., Jackson, Sc., Phi Kappa Tau
DEWITT, CAROLYN J., Meridian, LA, Phi Mu

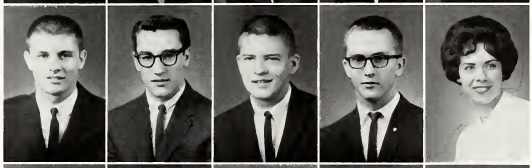

DIDLAKE, JULIA E., Starkville, Ed., Phi Mu
DICKSON, KENNETH P., Tippo, Eng.
DIFFRIENT, BETTY G., Piney Woods, LA
DILL, HARRY M., Huntsville, Ala., LA
DILLON, CECIL C., Lorman, Eng.

DIXON, PHILIP W., Chester, Pa., LA
DIXON, WILLIAM H., JR., DeKalb, Ag.
DOCKERY, CHARLES P., Hernando, Ag.
DODD, WILLIAM F., Louisville, Bus., Pi KA
DORAN, ROBERT J., JR., Xenia, Ohio, LA, Kappa Sigma

DORMAN, JAMES I., JR., Myrtle, LA
DORRONSORO, EDGAR, Cali, Columbia, Ag.
DOUGHTY, WILLIAM E., West Point, Bus.
DOWNER, CHARLES P., JR., Xenia, Ohio, Eng., SAE
DOWNER, JOSEPH A., Lexington, Ag.

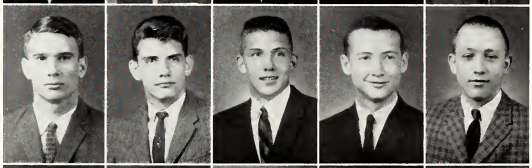

DOWNS, AUDLEY J., JR., Sumner, LA
DRAKE, CHESTER M., Jackson, Eng.
DRAWDY, RICHARD, Beaufort, S. C.
DUCKWORTH, MIKE, Cleveland
DUCKWORTH, WILLIAM M., Magee, Bus.

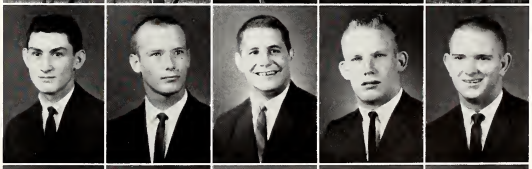

DUEASE, JOHNNY C., Indianola, Bus., Sigma Chi
DURR, LEONARD L., JR., Winona, Eng.
EASLEY, MARILYN G., Mathiston, Ed.
EASLEY, RUBY J., Vardaman, Ed.
EASTERLY, CLAY E., JR., Biloxi, LA

FRESHMEN

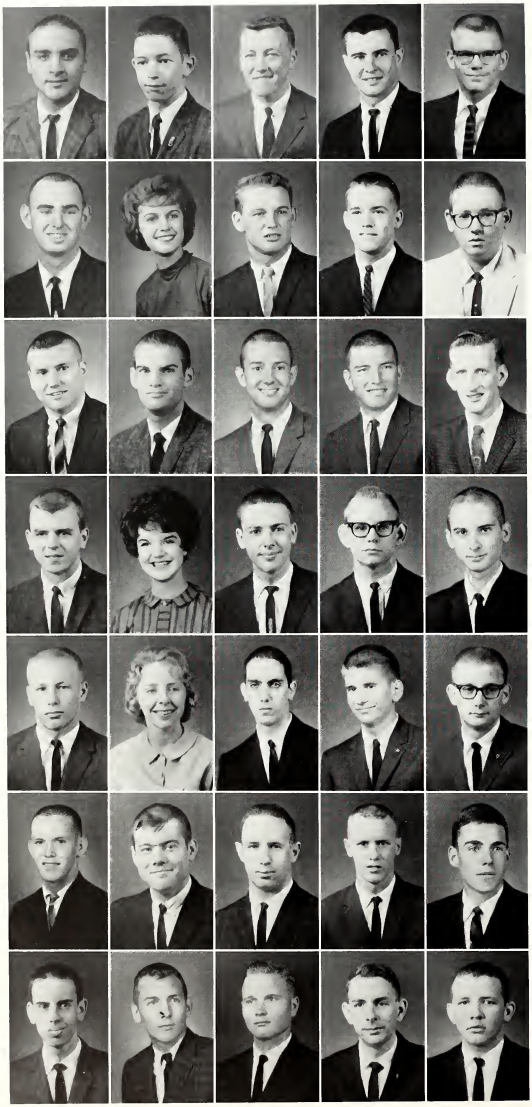

ECHIBIRU, HUMBERTO, Santiago, Chile, Bus.
EDDLEMAN, RICHARD A., Tupelo, Ed.
EDDLEMON, JIMMY R., Rutherford, Tenn., Eng.
EDGING, STEVE, Ridgetop, Tenn.
EDWARDS, FARRIS R., Lena, Bus.

EDWARDS, JAMES A., Eupora, Bus.
EDWARDS, MARGARET I., Crawford, Bus.
ELLIS, DELWOOD, Greenwood
ELEY, JAMES H., Terry, LA
EMBRY, JONH S., Weir, LA

EMBRY, RALPH F., JR., Eupora, LA
ERWIN, ROBERT B., Ackerman, Bus.
EULLEN, JAMES J., III, Ashport, Tenn., Ag., SAE
EVANS, DAVID C., Taylorsville, Eng.
EVANS, GARY F., Helena, Ark., Ag.

EVANS, NOEL L., Yazoo City, LA, Kappa Sigma
EVERITT, PATRICIA A., Effingham, Ill., Bus.
EWALT, ALAN R., Huntsville, Ala., Eng., Acacia
EZELLE, EUGENE D., JR., Indianola, LA, Phi Kappa Tau
FAIRLY, JACK S., JR., Jackson, Eng.

FARRAGUT, JOSEPH S., Pass Christian, LA
FAULKNER, SIDNEY A., Amory, LA, Phi Mu
FINK, GRAY, Mississippi City, Eng.
FLOURNOY, RICHARD S., Norfolk, Va., Eng., Lambda Chi Alpha
FOOTE, JOHN D., Iuka, Eng.

FORTENBERRY, MALCOLM, Tylertown, Ag.
FINLEY, JAMES IRWIN, Jackson, LA
FOSTER, CHARLES S., Bryan, Tex., Eng., ATO
FOSTER, SAMUEL L. III, Mobile, Ala., Fo.
FOUNTAIN, WILLIAM T., Greenwood, LA, Kappa Sigma

FOX, PAUL W., Greenville, Sc.
FRAISER, DAVE C., Greenwood, Ag., SAE
FRAZIER, LESLIE F., Sturgis, Bus.
FREE, THOMAS B., Starkville, LA
FREEMAN, CAREY L., Cairo, Ga., Fo.

FRESHMEN

FREEMAN, KENNETH P., Pascagoula, Eng., Phi Kappa Tau
FROST, AVON A., Kosciusko, LA
FROST, JAMES S., JR., Park Forest, Ill., Bus.
FULWOOD, WILLIAM D., Benoit, Eng.
FUQUAY, W. STEVE, Greenville, LA

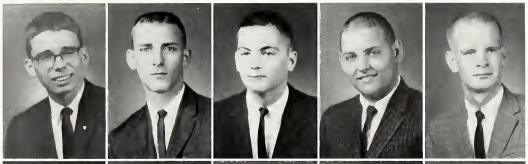

FURGERSON, LYNDA L., Starkville, Eng., Chi Omega
FURST, PAULA SYBIL, Elberon, N. J., Bus.
GAINEY, JOHN D. III, Marathon Shores, Fla., Ag., Phi Kappa Tau
GAMMON, GEORGE A., Vicksburg, Eng., Kappa Alpha Order
GANN, BONNIE M., Houston, Ed.

GANNAWAY, CELIA C., Nesbit, LA, Chi Omega
GARDNER, JOHN A., Vicksburg, Eng.
GARDNER, ULAN RICHARD, Rollingfork, Eng.
GARRETT, THELMA FAY, Starkville, Bus.
GARRIDO, HORACID J., Panama, LA

GASTON, JOHN B., Greenwood, LA
GENTRY, MURRAY, JR., Booneville, Ag.
GEORGE, JAMES K., Moss Point, Eng.
GHOLOSON, JAMES F., Water Valley, Ed.
GIBSON, CHARLES H., Collins, LA

GIBSON, JOHN B., Cold Water, Ag.
GIBSON, W. H., Summit, Sc.
GILL, JACK T., Jackson, Sc.
GILLIS, J. M., Blue Mountain, LA
GILRUTH, HARRIS D., JR., Benton, Sc.

GLASGOW, DAVID C., Tupelo, Eng.
GLOVER, RICHARD L., Xenia, Ohio, Eng.
GODFREY, FRANCIS A., Pascagoula, LA, Kappa Alpha Order
GODFREY, RICHMOND P., Fayette, Ala., Eng.
GOODMAN, SUSAN E., Ithaca, N. Y., LA

GORDON, JOHN STEVE, Sledge, Eng.
GRAEBER, R. M., Pascagoula, Bus., Phi Kappa Tau
GRAFE, JAMES C., Moss Point, Bus., KA
GRAHAM, JERRY, Oxford
GRAHAM, RICHARD T., Shubuta, Eng.

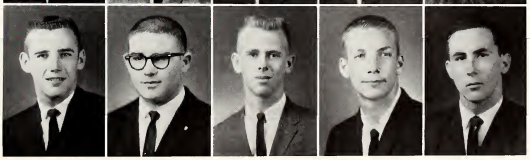

FRESHMEN

GRANGER, HOYLE, Oberlin, La., Ed.
GRANT, CHESTER, Forsyth, Ga.
GRAVES, JOHNNY ELVIN, Waynesboro, Eng.
GRAY, FRANCIS SAMUEL, Natchez, LA
GREEN, TRUMAN W., Starkville, Ed.

GREENE, DONNIE S., Paden, Ag.
GREENE, KENNETH W., Moss Point, Eng.
GRESHAM, GAIL, Jackson, LA, Chi Omega
GRIFFIN, ALICE F., Kosciusko, Ed.
GRIFFITH, THOMAS C., Columbia, Eng., Sigma Chi

GRNIET, MICHAEL, Worchester, Mass., Bus.
GUEST, JAMES M., Drew, Ag.
GUNN, JAMES R., Moss Point, Eng.
GUY, LUTHER W., JR., Liberty, Eng.
GWIN, NANCY E., Greenwood, Ed., Chi Omega

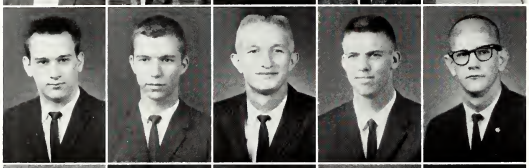

HADEN, GLENN W., Baysprings, Eng.
HAGUE, JECK NELSON, Durant, Eng.
HAGWOOD, JIMMY F., Meridian, Ag.
HALE, HAROLD E., JR., Sanatorium, Eng., ATO
HALEY, JOHNNIE MILLER, JR., Amory, Eng.

HALL, DAVID O., Eupora, Ag.
HALL, OLIVER B., JR., Port Gibson, Eng.
HAMILTON, JULIUS M., II, Laurel, En.
HAMILTON, WILLIAM C., Iuka, Eng., Kappa Sigma
HAM, BUDDY R., Natchez, Eng.

HAMMETT, JAMES M., Greenwood, LA
HAMNER, MARY CAROLINE, Starkville, LA, Phi Mu
HARDY, JOSEPH BERNARD, Belzoni, Eng., SPE
HARRIGILL, GEORGE MADISON, Natchez, LA
HARRIS, EUGENE P., Greenwood, Bus., SAE

HARRIS, FREDERICK A., JR., Huntsville, Ala., Eng., Acacia
HARRIS, ROBERT M., Jackson, Bus.
HARRIS, ROGER, Gaffney, S. C.
HART, JULIUS E. III, Columbus, Eng.
HAYNES, GEORGE H., JR., Montgomery, Ala., Eng.

FRESHMEN

HEARRON, AUSSIE SANFORD, Meridian, Bus., Acacia
HEDGEPETH, JAMES K., Kosciusko, Bus., KA
HEINTZMAN, JANE C., Fort Myers, Fla., Ed.
HENDERSON, EDWIN LEE, JR., Ridgeland, Eng.
HENDERSON, MARY R., Mathiston, Ed.

HENLEY, JAMES H., Mantee, Eng.
HENRY, JAMES MALLON, Bruce, Eng.
HENRY, WILLIAM L., Carthage, KA
HENSON, HOWELL WATSON, JR., Weir, LA
HERRERA, JUAN J., San Pedro Sula, Honduras, Ag.

HILL, MARY JO, Vicksburg, LA
HINDMAN, PEGGY M., Louisville, Ed.
HINTON, THOMAS M., Estabutchie, Sc.
HOBBY, JAMES TRUITT, Philadelphia, Eng.
HOBEN, ROY, JR., Vicksburg, LA

HOKE, DIANE, Starkville, LA, Phi Mu
HOLLAND, BOBBY W., Puckett, Fo.
HOLLAND, DON M., Slate Springs, Bus.
HOLLAND, ROGER, Columbus, Bus.
HOLLAND, SANDRA, Cumberland, Ed.

HOLLIDAY, JIMMY, Charleston, S. C., Ed.
HOLLOWAY, JENNINGS D., Natchez, Bus., SPE
HOLLOWAY, PHILLIP R., Columbus, Bus.
HOLSTEIN, BARBARA D., Orlando, Fla., LA, Chi Omega
HOOD, EDGAR M., Tunica, A&S, Kappa Sigma

HOPKINS, RICHARD A., JR., Brownville, Tenn., Bus.
HOPPER, GEORGE C., Timlersville, Ag.
HOUSTON, JAMES HENRY, Flora, Eng.
HOWELL, EVERETTE I., JR., State College, Sc.
HUDSON, CAROL JEAN, Columbus, Ed.

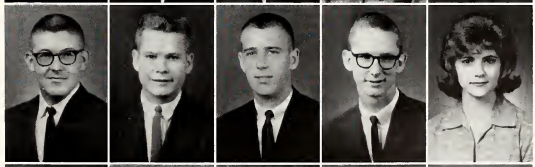

HUFFMAN, DON E., Houston, Eng.
HUNT, CAROLYN S., Shelbyville, Ky., Ed.
HUNT, JAMES R., Glade, Eng.
HUNTER, WILLIAM L., III, Cleveland, Eng.
HUTCHISON, PAUL L., Crystal Springs, Ed.

FRESHMEN

HYDE, CHARLES F., Fayette, Ala., Bus.
INMAN, GUY W., JR., Jackson, Sc.
IVY, BERRY J., Meridian, Bus.
JACKSON, JAMES C., Purvis, Eng.
JACKSON, JAMES L., Chicago, Ill., Eng.

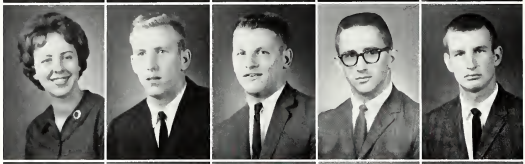

JACKSON, SARAH KAY, Tupelo, Bus.
JAMISON, WAYNE, Vicksburg, Ed.
JANSON, MICHAEL, Cranston, R. I., Ed.
JAQUITH, CECIL J., JR., Jackson, Eng., KA
JARBOE, RICHARD A., Lake Village, Ark., LA

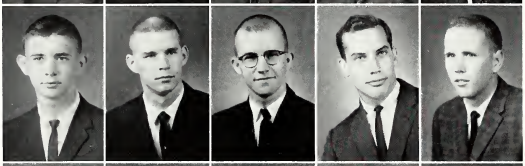

JARRETT, GEORGE W., Summerville, Ga., Agri.
JEANE, GROVER S., JR., Columbus, Fo.
JEFFREYS, JIMMY A., Tupelo, Bus.
JENKINS, EBER FLYNN; JR., Webb, Ed.
JENKINS, JAMES R., Marks, Ed.

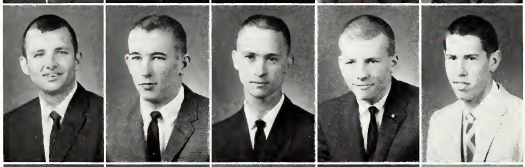

JENNINGS, TRAVIS L., Yazoo City, Bus.
JOHNSON, CHARLES W., Silver City, Agri.
JOHNSON, DAVID L., Philadelphia, Sc.
JOHNSON, DWIGHT M., Osceola, Ark., Eng.
JOHNSON, HERMAN E., JR., St. Louis, Mo., Eng.

JOHNSON, JAMES A., Brownsville, Tenn., LA, SAE
JOHNSON, RICHARD W., Mount Vernon, Ga., Eng.
JOHNSON, ROY D., Yazoo City, Miss., Eng.
JOHNSON, THOMAS F., Purvis, Ed.
JOHNSTON, ALAN M., Jackson, Eng.

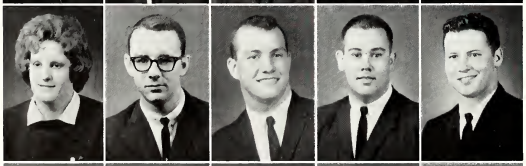

JOHNSTON, MARSHA R., Starkville, LA
JONES, DENNIS P., Yazoo City, Bus.
JONES, DAN H., Meridian, Eng.
JONES, HAROLD L., Pascagoula, Eng.
JONES, JOHN W., Vicksburg, Ed.

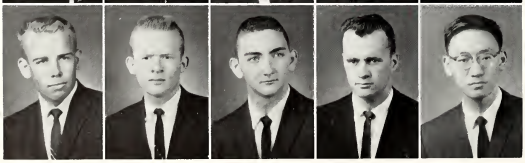

JONES, PAUL L., Biloxi, Eng.
JONES, ROBERT O., Tylertown, Bus.
JONES, WILLIAM E., Belzoni, Bus., Kappa Sigma
JORDAN, RODGER B., Greenville, Bus.
JUE, MARTIN F. G., Hollandale, Eng.

FRESHMEN

KAPLAN, HARRY A., Dyersburg, Tenn., Bus.
KELLY, ALLEN F., Jackson, Eng.
KLEIN, FRED J., Biloxi, Sc.
KLUCK, JACK, Meridian, Sc., PiKA
KIMMEL, ROBERT E., McComb, Ag.

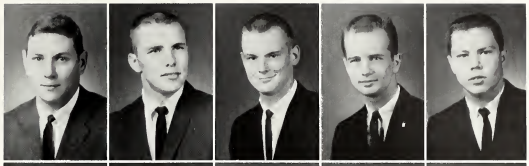

KIMZEY, CHARLES, Annandale, Va.
KING, ARNOLD T., Forest, Eng.
KING, CAMPBELL, Yazoo City, Bus., KA
KIRK, JOSEPH S. JR., Amory, Eng.
KIRKLAND, ALFRED G., Owensboro, Ky., LA

KIRTON, LARRY, Terry
KNIGHTON, RALPH M., Leland, Bus.
KURTS, PAUL, Jackson, LA
KYZAR, RALPH A., Brookhaven, Eng.
LAIRD, ALFRED V., Brookhaven, LA

LAMBERT, ANN, Pascagoula, LA, Phi Mu
LANE, JIM, Jackson
LANGHANS, VICTOR E., Biloxi, Sc.
LASKER, MIKE J., Jackson, Eng., Phi Kappa Tau
LAUDERDALE, ELI N., JR., Hernando, A&S

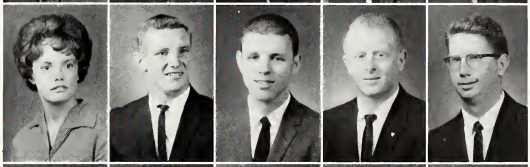

LAUGHLIN, JOHN R., Vicksburg, Eng., Phi Kappa Tau
LAWLESS, RALPH E., Laurel, Eng.
LEE, RICHARD W., Enterprise, Eng.
LEDDY, SAM W., JR., Canton, Bus.
LEGOFF, ROBERT G., Corinth, Eng.

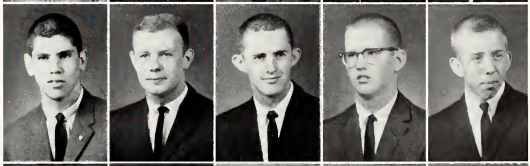

LEINERT, LINDA JOYCE, Artesia, Ed., Phi Mu
LEMEN, GEORGE W., Pine Bluff, Arkansas, Eng., KA
LEONARD, ROBERT L., Punta Gorda, Fla., Eng.
LISCOMB, PAUL A., Jackson, Eng.
LITTLE, WILLIAM T., Huntsville, Ala., Eng.

LITTLEJOHN, BETTY R., State College, Bus., Phi Mu
LITTLEJOHN, ROBERT T., State College, Bus.
LIVINGSTON, THOMAS L., Starkville, Eng.
LONG, BEN ROSS, JR., De Kalb
LOVE, DON A., Baldwyn, Eng.

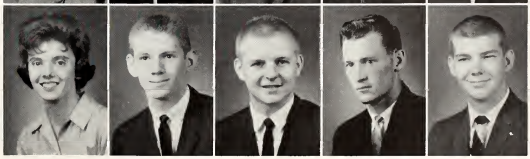

FRESHMEN

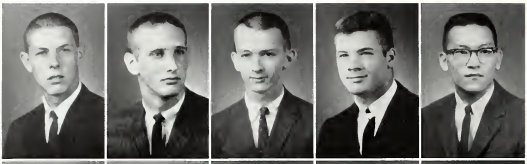

LOVE, THOMOS H., Maben, Pre-Vet.
LOWE, RALPH, Greensboro, N. C.
LUCIUS, LONNIE J. III, Greenville, Eng.
LUKE, BUTCH, Valdosta, Georgia
LUM, ROBERT, Charleston, Eng.

LUTER, EMMETTE D., Tylertown, Sc.
LUTER, MELVIN A., Tylertown, Eng.
MAGEE, LEWIS E., Mendenhall, Eng.
MAINES, M. EDWARD, Petal, Ag.
MAJURE, TROY V., Utica, Ag., Kappa Sigma

MALCA, RAMON E., Panama, Eng.
MALONE, LARRY W., Bruce, Ag.
MANGUM, FRANCES G., Ed., Houston, Chi Omega
MARSH, WILLIAM J. JR., Mendenhall, Eng.
MASSIE, DAVID N., Canton, Ag.

MAUCK, PAULA M., Columbus, Bus., ZTA
MAXEY, WILLIAM E. JR., Lambert, Ag.
MAY, PATRICIA, Sulligent, Ala., Ed.
McCALLISTER, RUSSELL JR., Jackson, Miss., Bus., SAE
McCAIN, TONITA G., Huntsville, Ala., LA

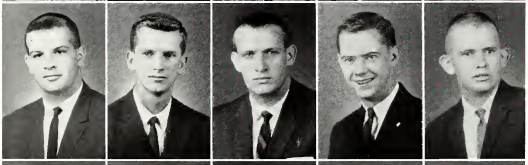

McCALL, DOUGLAS L., Jackson, Eng., SAE
McCOLLISTER, WILLIAM T., Long Beach, Eng.
McCONNELL, GARY W., Summerville, Ga., Ag.
McDEARMAN, V., Jackson, Eng., PiKA
McDONALD, JESSE K., Charleston, Eng.

McDONALD, SMITH P. JR., Jackson, Fo.
McFADDEN, TOM ARDEN, Jackson, Sc., KA
McGEE, LINDA M., Clinton, Sc.
McGEE, PAT N., Pascagoula, Bus., KA
McGUIRE, CHARLES R., Jackson, Ed.

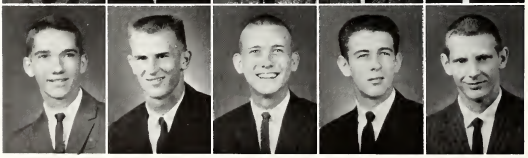

McINNIS, OSCAR S., Yazoo City, Eng.
McKEE, GARRY, Decatur, Ga.
McLEOD, GARY A., Leakesville, Eng.
McMILLAN, ALBERT E., Edinburg, LA
McMILLIN, HARRY C., Jackson, Bus.

FRESHMEN

McNEELY, ELLIS N., Natchez, Eng.
McNEES, FLOYD R., Vernon, Ala., Eng.
McNEESE, PATRICK M., Philadelphia, Eng.
McREYNOLDS, LARRY, Grenada, Bus.
McSHAN, DONALD W., Schlater, Agri.

McWHORTER, WILLIAM LISTER, Starkville, Agri.
MEADOWS, LOZON J., Mendenhall, Eng.
MEEKS, JOHN R., Tipersville, Ag.
MERRELL, EVELYN LAND, Grenada, Bus., Phi Mu
MESARIS, HAROLD, Montgomery, Ala.

MILES, IVAN E., Starkville, LA, Sigma Chi
MILLER, LAURENCE J., Pontotoc, Eng.
MILLER, ROBERT W., Eupora, Bus., Pi Kappa Alpha
MILLS, GARY B., Benoit, Eng.
MIMS, WILLIE F., Greenwood, LA

MITCHELL, EVELYN ANN, Starkville, LA, Chi Omega
MOODY, BOB, Hollandale, Ed.
MOODY, EDGAR A. III, Hattiesburg, Eng., Phi Kappa Tau
MOODY, JIMMY, Shaw
MOODY, WILLIAM S., Columbus, Sc.

MOON, BOBBY J., Cleveland, Bus.
MOORE, STEPHEN T., Starkville, Bus., Sigma Chi
MOORE, WILLIAM T., JR., Clinton, LA, Kappa Sigma
MONTGOMERY, ROGER L., West Point, Eng.
MORDECAI, JERRY, Steens, Ag.

MORGAN, SIDNEY G., Brooksville, Sc.
MOSS, THOMAS G., Denver, Colo., Sc.
MURPHY, DAVID, Greenwood
MURRAY, DENNIS M., Jamestown, N. Y., Eng.
NAIL, JAMES B., Eupora, Eng.

NASON, JAMES B., Starkville, Fo.
NEAL, ROBERT C., Jackson, Eng.
NELMS, RUTH A., Corinth, Bus.
NELSON, BEN F., Canton, Bus., Kappa Alpha
NELSON, CARL D., Shubuta, LA

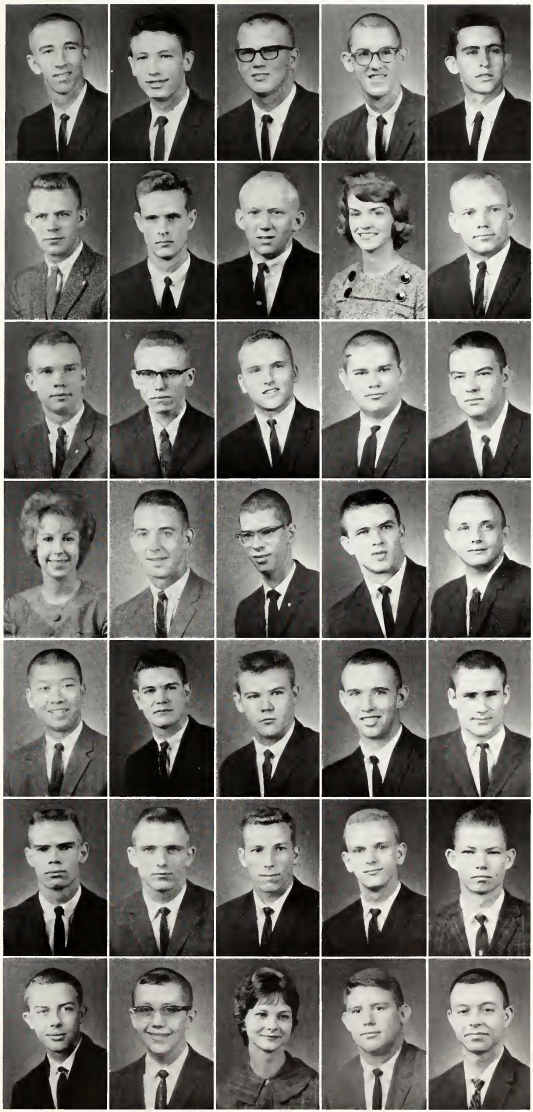

FRESHMEN

NELSON, THOMAS E., Starkville, Eng.
NESBIT, LAMAR W. JR., Kosciusko, Ed.
NICHOLS, JAMES, Laurel, Ed.
NICHOLSON, SIDNEY, Newton, LA
NIVEN, CHARLES R., Benton, LA

NOBLE, SHIRLEY S., Vicksburg, LA, Zeta
NOLEN, MILTON, Columbus, LA
NORTON, KENNETH W., Hazlehurst, LA
OGLETREE, MARGUERITE C., Crystal Springs, Eng.
O'KEEFE, MICHAEL J., Brandon, Eng.

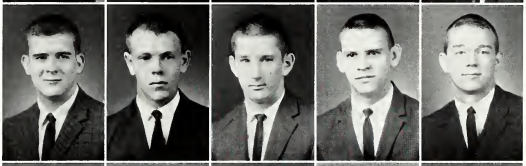

ONEAL, JAMES B., Greenwood, Eng., Sigma Chi
O'NEAL, GEORGE E., Eupora, Science
ORR, JERRY L., Ackerman, Ag.
OSWALT, JOHN G., Mathiston, Ag.
OWEN, JAMES RALPH, Kosciusko, Eng.

OWEN, JAMES T., Jackson, Eng.
PAPIZAN, WILLIAM L., Crystal Springs, Eng.
PARENT, RICHARD J., Vero Beach, Fla., Bus.
PARKER, H. LEE, Jackson, LA, Sigma Chi
PARRISH, JO ANNE, Starkville, Sc.

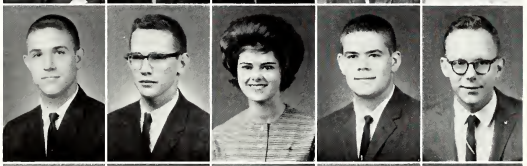

PATRICK, CHARLES E., Gulfport, Eng.
PATTON, WAYNE H., Lena, Eng.
PATTY, BETH, Starkville, Ed., Chi Omega
PEARSON, ROY F., Jackson, Eng., KA
PFEIFFER, WILLIAM R., III, Huntsville, Ala., Eng., Acacia

PENA, ROBERTO E., Quito, Ecuador, Eng.
PENDERGEST, JIM, Tupelo
PENNELL, JANICE KAY, Starkville, Bus.
PERKINS, THOMAS C., Columbus, LA
PERRETT, WILLIAM F., Hazlehurst, Eng.

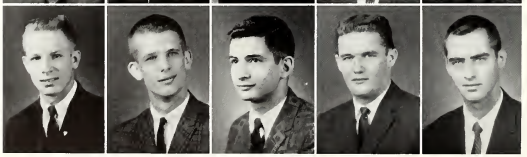

PERUSSE, RICHARD S., Gulfport, Bus., Sigma Chi
PETERSON, BRUCE W., Waukegan, Ill., Agri.
PETRO, ANTHONY, Leland, Ed.
PETTIGREW, JERRY M., Plantersville, LA
PETTY, RALPH B., Greenwood, Bus.

FRESHMEN

PHILLIPS, HUGH T., Macon, Bus.
PHILLIPS, WILLIAM, Pascagoula, Eng.
PITTMAN, WAYNE, Cleveland
POGUE, EDWARD M. III, Meridian, Ag.
POLLARD, RANDALL A., Winter Park, Fla., LA

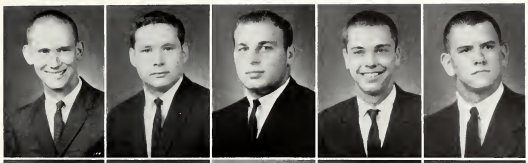

PORTER, JACK C., Starkville, LA
PORTER, JOY, Fayette, Ala., Sc., Phi Mu
PORTWOOD, ROBERT D., Gulfport, Eng., PiKA
POSEY, HOLLIS P., Brookhaven, Eng.
POWLETT, GEORGE B., Natchez, Eng., Lambda Chi Alpha

PREWITT, ANDRA J., Ackerman, Ed.
PREWITT, EDWARD D., Indianola, Eng.
PRIMROSE, GRAHAM B., Sydney, Australia, LA
PRUETT, GLENDA J., West Point, Ed.
QUINN, FRANK L., JR., Sturgis, Bus.

RAINWATER, WILLIAM A., Hot Springs, Ark., Eng.
RAMZY, JIMMY, Carthage, Ag.
RANDALL, CHARLIE A. JR., Vicksburg, Eng.
RANDLE, DAN E., Starkville, Eng.
RASPET, JANET, Starkville, Sc., Chi Omega

RAY, AUBREY D., Sturgis, Ed.
RAY, LINDA J., Starkville, LA
READ, RUSSELL F., Jackson, Eng.
REARDON, HAROLD M., Effingham, Illinois, Eng.
RECORD, FRANK E., New York, New York, Eng.

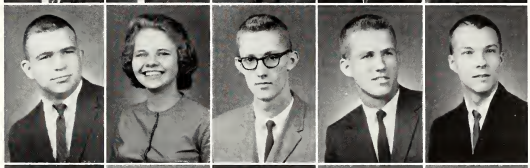

REECE, JOHNNY T., Amory, Bus.
REED, IRVING L., Woodville, Eng.
REESE, MARY L., Guin, Ala., Ed.
REESE, STANLEY A., Jackson, Eng.
REESE, WILLIAM C., Ecru, Ed.

REEVES, ROBERT E., Summit, Eng.
REGAN, ELLIOTT G., Belzoni, Bus., Kappa Sigma
REGEMAN, ROBERT D., JR., Minter City, Ed.
RENFRO, DAN W., Ashland, Eng.
RICH, PATRICK A. JR., Clarksdale, Eng., PiKA

FRESHMEN

RICHARDS, THOMAS L., Pascagoula, Eng.
RICHMOND, IVERSON G., Jackson, Bus., PiKA
RICHMOND, MARCUS G., Walnut Grove, Ed.
RICKELS, MICHAEL D., Drew, Eng.
RIDOUT, WILLIAM E., Meridian, Eng.

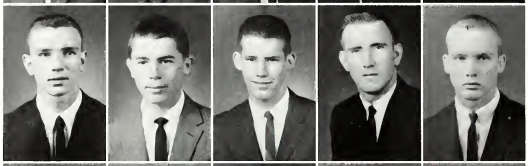

RIEVES, SELWYN L., Sardis, Eng.
RILEY, TYRONE A., Prentiss, Eng.
RING, JOHN O., Vicksburg, Ag.
ROBERTS, HAROLD F., Jackson, Ag.
ROBERTS, LOUIS S., Delta City, Eng.

ROBERTS, SYLVIA J., Meridian, LA, Phi Mu
ROBERTSON, DALLAS, Natchez, Eng., Lambda Chi
ROBERTSON, JAMES R., Macedonia, Eng.
ROBINSON, KENNETH R., Columbus, Bus.
RODABOUGH, ARTHUR L., Aberdeen, Ed.

ROGERS, JAMES M., Plantersville, Bus.
ROSATO, JOHN P., Belleville, N. J., Bus.
ROUNSAVILLE, LAWRENCE D., Lucedale, Sc.
RUSKAI, GEORGE G., Woodbridge, N. J., Bus.
SANDY, MILTON L., JR., Corinth, Bus.

SAXON, WALTER L., Tupelo, Sc., Sigma Chi
SCATURRO, PAUL D., Laurel, Eng., PiKA
SCHRADER, LARRY B., Longview, Texas, Eng., PiKA
SCHRADER, SANDRA L., Greenwood, Ed., Chi Omega
SCHROEDER, EDWARD G., Kosciusko, Eng.

SCHULTZ, JOSEPH J., JR., Canton, Eng., Sigma Chi
SCOGGINS, ROBERT W., Starkville, LA
SCOTT, THOMAS J., Mobile, Ala., Sc.
SHANNON, FLOYD Y., Richton, Eng.
SHELTON, GEORGE D., Columbus, Ed.

SHIVERS, CHESLEY R., Kosciusko, Ed.
SHOEMAKE, JOHN L., Jackson, Eng.
SHULL, W. DAVID, Columbus, Bus., Sigma Chi
SCHULTZ, RICHARD C., Meridian, Eng., PiKA
SEAY, RICHARD L., Greenwood, Eng.

FRESHMEN

SEYLER, JAMES L., Jackson, Eng.
SHIPP, RUBY S., Pensacola, Fla., LA
SHELTONK, COMPTON L., Baldwyn, Eng.
SIMMONS, BENNY, Tupelo
SIMMONS, EUGENE A., Forest, LA, SAE

SIMMONS, JAMES M., Jackson, Bus., Kappa Sigma
SIMS, WILLIAM K., Millport, Ala., Bus.
SINCLAIR, GEORGE W., Starkville, Eng.
SKAGGS, TERRY L., Biloxi, Eng.
SKELTON, JAMES O., Mobile, Ala., Eng.

SLOAN, HENRY C., Greenwood, Eng., Sigma Chi
SMITH, ALTON B., JR., Jackson, Eng., Sigma Chi
SMITH, CARROLL J., Brookhaven, Eng.
SMITH, GEORGE A., Vernon, Ala., Bus.
SMITH, JAMES V., Columbus, Ed.

SMITH, JAMES W., JR., Port Gibson, Ag., PiKA
SMITH, JEFFREY K., Picayune, Eng.
SMITH, MARSHALL H., West, Bus.
SMITH, RONALD L., Artesia, Eng.
SMITH, THEODORE L., Philadelphia, Eng., Lambda Chi Alpha

SMITH, WALTER A., Sheffield, Ala., Eng.
SOULE, GEROGE R. G., Gulfport, Eng., Sigma Chi
SPANN, MALCOLM F., Columbus, LA
SPRINGER, SARAH L., Eupora, LA
SQUIRES, JAMES W., Kosciusko, Eng.

STARKS, SAMUEL P., JR., Biloxi, Eng.
STATON, CARL H., JR., Meridian, Bus.
STEPHENS, TOMMY, Tupelo
STEPHENSON, ROBERT L., Carrolton, Eng.
STEWART, JANES C., Picayune, LA

STIDHAM, PATSY L., Maben, LA
STOKES, JOHN B., Jackson, Eng.
STOKES, WILLIAM R., Louisville, Eng.
STONE, NATHAN R., Laurel, Eng.
STRAHAN, CHARLES E., Jackson, Eng.

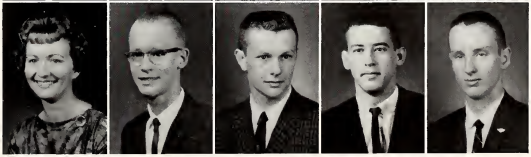

FRESHMEN

STRONG, FRANK L., JR., Columbus, Eng.
STUCKEY, RONALD F., Marion, Eng.
STURGIS, RODGER D., Enid, Ag.
STUTTS, CHARLES B., JR., Fort Walton, Fla., Eng.
SUGG, CHARLES W., Eupora, Fo.

SUMMERVILLE, CAROLYN R., Vardaman, Ed., Phi Mu
SUTHERLAND, WILLIAM H., JR., Canton, LA
SWAIN, EDGAR P., Natchez, Eng., Phi Kappa Tau
SWINK, MARTHA J., Vardaman, Ed.
TASCA, CHARLES F., Buffalo, N. Y., Ed.

TAYLOR, DAVID A., Pontotoc, Ed.
TAYLOR, JIMMY E., Zion, Ill., Ed.
TERRELL, GAIL F., State College, Sc.
TESTA, JOSEPH A., Grenada, Bus.
THARP, JIM, Belzoni, Eng.

THERRELL, BRADFORD L., JR., Jackson, Eng.
THOMAS, EARL L., Byram, Eng.
THOMAS, PAUL M., Jackson, Eng.
THOMPSON, CLIFFORD C., Jackson, Eng., Kappa Sigma
THOMPSON, ELEANOR E., Starkville, LA, Chi Omega

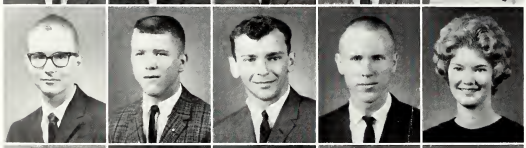

THOMPSON, ETHBERT, Columbus, Eng.
THOMS, DAVID O., JR., Richton, Sc., KA
THORNTON, RUSTY, Oxford
THRASH, RONNIE G., Newton, Eng.
TIFFIN, PATRICIA A., West Point, Ed.

TIGRETT, TERRY A., JR., Brandon, Eng.
TINDER, WILLIAM F., Jackson, Sc.
TROCHESSET, MICHAEL, Biloxi, Eng.
TUCKER, EARL B., JR., Memphis, Tenn., Eng., KA
TUCKER, GEORGE E., JR., Jackson, Bus., Phi Kappa Tau

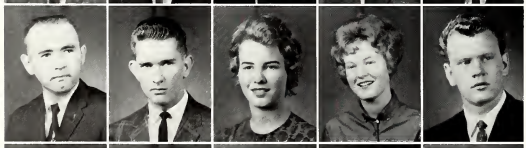

TUCKER, WILLIAM K., Memphis, Tenn., Eng.
TURNER, DONALD S., Florence, Eng.
TURPIN, EVELYN M., Greenwood, Ed.
TWINEM, SUZY, Huntsville, Ala., Ed.
TYRE, VANCE, Franklin, Tenn.

TYRIA, GLENDA S., Sturgis, Ed.
UNDERWOOD, JOE R., Corinth, LA, PiKA
UNSER, DELBERT B., Decatur, Ill., LA
UPTON, RONNIE J., Lumbertown, Eng.
UTROSKA, JAMES R., Clarksdale, Bus., PiKA

FRESHMEN

VALENTINE, LAKE, Starkville, Bus., Sigma Chi
VANCE, LARRY S., Raymond, Bus.
VANN, NAN, Amory, Ed.
VAN CLEAVE, CHARLES, Vicksburg, Eng.
VESCOVO, MARY P., Houston, LA, ZTA

VISER, JOHN H., III, Memphis, Bus., ATO
VOWELL, EVERETTE L., JR., Noxapter, Ag.
WADSWORTH, ROBERT, Hernando, LA
WAITES, JOESPH G., Bay Springs, Eng.
WALDROP, ROBERT A., Gulfport, Eng.

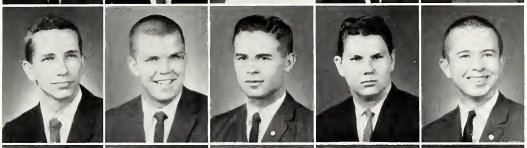

WALDRUP, ROBERT W., Jackson, Eng.
WALKER, CECIL D., Ackerman, LA
WALKER, WILLIE L., Magee, Ag.
WALL, GEORGE M., Houston, Eng.
WALLS, DORMAN, Eupora, Bus.

WALTERS, JAMES R., Laurel, Eng.
WARD, FRANKLIN D., New Hope, LA
WARD, JAMES M., JR., Jackson, Fo.
WARD, JOHN, Woodville
WARD, ROBERT C., Jackson, Eng.

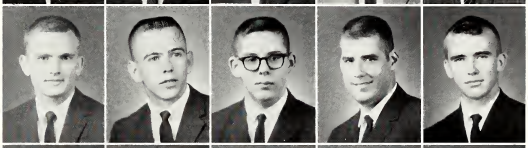

WARD, STELLA E., Vardaman, Ed.
WARNOCK, RABB, Greenville, P.E.
WARREN, MAX E., JR., Okolona, Bus.
WARRINER, ANDREW D., JR., Jackson, Pre-Dent., KA
WATKINS, JERRY, Winchester, Tenn.

WATKINS, LARRY S., Jackson, Bus., Sigma Chi
WATTS, ALFRED C., Bay St. Louis, Eng.
WATTS, CAROL E., Miami, Fla., LA
WEAVER, RICHARD L., Quitman
WEBB, DAN W., Florence, Ag.

WEBB, GEORGE B., Calhoun City, Ag.
WEBB, WILLIAM W., Jackson, Ag.
WEBSTER, SHELDON B., Starkville, Bus., PiKA
WELBORN, MICHAEL B., Pascagoula, LA
WELCH, JAMES C., Hattisburg, Eng.

WERKHEISER, EDWIN K., Jackson, Ed., Sigma Chi
WERNER, RICHARD C., Gulfport, Eng.
WEST, LEE M., JR., Sanatorium, Bus.
WEST, ROBERT C., Yazoo City, Bus.
WESTON, CHARLES W., Pass Christian, Sc.

FRESHMEN

WHEELIS, TOMMY, Laurel
WHITE, ALLISON R., Starkville, Sc., Sigma Chi
WHITE, DOROTHY, Florence, LA
WHITLEY, DONALD F., Jackson, Bus., Pi KA
WIGGINTON, JAMES C., Yazoo City, Eng.

WILBANKS, JUDITH E., New Albany, Ed.
WILKERSON, WILLIAM L., Jackson, Eng., SAE
WILKINSON, HERBERT C., Jackson, Ag., Sigma Chi
WILKEY, TERRY K., West Point, Bus., Sigma Chi
WILLIAMS, BEN F., JR., Greenwood, Bus., Kappa Sigma

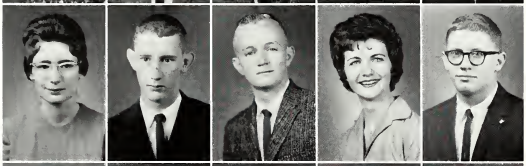

WILLIAMS, NANCY A., Columbus, Eng.
WILLIAMS, WAYNE C., Lexington, Bus.
WILLIFORD, JAMES R., Margarita, Canal Zone, Eng.
WILLIFORD, MARY H., Greenwood, LA
WILSON, LAWRENCE E., Natchez, Eng., Pi KA

WISE, RUSSELL R., Belzoni, Ag.
WITHERS, FRANK T., JR., Tunica, Ag., Kappa Sigma
WOMBLE, CHARLES, Batesville, Bus., SPE
WOOD, HOUSTON G., Baldwyn, Eng.
WRIGHT, ELIZABETH J., Eupora, Ed.

WRIGHT, LARRY M., Starkville, Eng.
WRIGHT, TERRY L., Starkville, Ed.
WYATT, HORACE L., Pensacola, Fla., Sc.
WYNNE, OSCAR P., Lexington, LA
YATES, SAMMY R., Kosciusko, Eng.

YEATMAN, PATRICIA F., Longview, Ed.
YORK, JERE N., Starkville, LA, SPE
YOUNG, CHARLES L., Noxapater, Bus.
YOUNG, JERRY, Oxford
YOUNG, MARGARET A., Starkville, Ed.

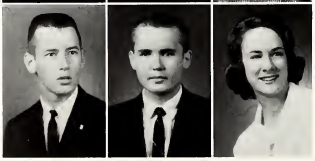

YOUNGBLOOD, JAMES W., Lula, Ag., PiKA
ZAGURSKY, GEORGE P., Greenville, Eng.
ZELLNER, VONNA L., Miami, Fla., Sc.

Organizations

Organizations

- **HONORARIES**
- **PROFESSIONALS**
- **RELIGIOUS**
- **ARTS**
- **SERVICE**
- **GOVERNMENT**

Honoraries

Delta Pi Delta, the honorary forestry fraternity for students and faculty members in the School of Forestry, recognizes through its membership the attainment of outstanding scholarship and achievement in forestry.

The purpose of Delta Pi Delta is to promote, secure and maintain a high degree of scholarship in forest education and to work toward the improvement of the profession. Delta Pi Delta annually sponsors the Keith C. Birdsall Award in Forest Utilization, and a lecture series for the School of Forestry featuring outstanding leaders in the profession. In addition, it seeks to inculcate the spirit of scholarship among the lowerclassmen in the school.

Front Row, L to R: Dr. E. G. Roberts, Baskin Perry, Robert Butler, Prof. W. Frank Miller, Prof. John W. Starr. *Second Row, L to R:* Marcus Adair, Lamont Wells, Ansel Miller, Charles Magee, Dr. George L. Switzer, Gravis Alexander, Robert Stevens, Prof. Joe Yao.

OFFICERS

President	William L. Ikerd
Vice-President	Billy G. Proctor
Secretary	Donald R. White
Treasurer	James A. White
Faculty Vice-President	William L. Cross

Beta Alpha Psi, founded on February 12, 1919, at the University of Illinois, is a professional and honorary accounting fraternity. Beta Kappa, the 54th chapter, was installed at Mississippi State University in November, 1960.

The purpose of Beta Alpha Psi is to encourage and foster the ideal of service as the basis of the accounting profession; to promote the study of accounting and its highest ethical standards; to act as a medium between professional men, instructors, students, and others who are interested in the development of the study or profession of accountancy; to develop high moral, scholastic and professional attainments in its members; and to encourage cordial relations among its members and the profession generally.

BLUE KEY

One of the highest honors that a Mississippi State University Junior or Senior male student can obtain is that of selection to membership in Blue Key National Honor Fraternity. Selection of these men is made from a group of outstanding male students who excel in character, leadership, scholarship, and student activities. Only those who meet requirements in all of these highly important character traits are invited to join, and these high standards are the keystones which allow Blue Key to continually remain at the head of the honor fraternities in its field.

Blue Key's purpose, as seen in the motto, "Serving I Live," is to serve, and generously does it do this. During the past year, the local Mississippi State University Blue Key Chapter has undertaken many service projects including service during orientation, Homecoming, and High School Day; sponsorship of the annual Blue Key talent show for the Campus Chest Drive; and establishment of a scholarship program to aid deserving students. Additional service has been rendered in the complete promotion and backing of worthwhile campus movements.

Blue Key was founded at the University of Florida in 1924 by Major B. C. Riley. The Fraternity grew out of a group of student leaders who were assembled at that campus to coordinate homecoming activities. From this beginning, Blue Key has grown into a national fraternity with chapters at 120 universities and colleges with a total membership in excess of 40,000. The Mississippi State University chapter of Blue Key was established in 1928 and has continually grown to its present group of 25 active members.

An excellent reason for the high quality of Blue Key men, particularly of Mississippi State's local chapter, is found when the achievements of the individual members are noted. Our local membership includes leaders in the student association, leaders in both local ROTC branches, leaders in both the campus yearbook and paper, and various leaders of major campus honor and professional societies. These individuals are the backbone of Blue Key, and they have made it synonymous with campus leadership and service.

OFFICERS

President ..... Bing Seitz
Vice-President ..... Vernon Trevathan
Corresponding Secretary ..... Fulton Jordan
Recording Secretary-Treasurer ..... Walter Clark
Alumni Secretary ..... Tommy Suttle
Faculty Advisor ..... Dr. C. H. Thomas

MEMBERS

James P. Brewer
Willis B. Brumfield
Jack B. Carman
Walter H. Clark
Joseph P. Correro
Jerry Creasy
David Dobbins
Fulton A. Jordan
Robert Earl Lane
William Boyd Lyons
Don Edward Mason
Jacob H. Megehee
Lawrence Y. Mellen
Jo G. Prichard
Clarence E. Reaver
W. Shaw Reed
Frank Y. Rogers
Thomas Bing Seitz
Robert Allan Sheely
Thomas H. Suttle
Robert Taylor
Ronald Taylor
Vernon L. Trevathan
Dennis Westin
Tommy Williams

FACULTY MEMBERS

Dr. L. C. Behr
Dr. J. K. Bettersworth
Ralph Brown
Dr. Gordon K. Bryan
Caleb Burgoyne
Dr. D. W. Colvard
Joseph F. Curry
W. J. Evans
W. C. Flewellen
Paul Gregory
Lt. Col. Sam Hamilton
A. G. Holmes Jr.
Charles E. Lawrence
Dewey M. McCain
Alex McKeighey
Dr. J. H. McLendon
Ed Martin
Dr. T. K. Martin
Dr. Perry Morton
C. A. Rose
Dr. Clyde Q. Sheely
Harry Simrall
Dr. C. H. Thomas
W. R. Thompson, Jr.
Dr. Louis Wise

CARDINAL KEY

Cardinal Key National Honor Sorority offers coveted membership to outstanding junior and senior women on the basis of excellence in character, scholarship, leadership, and campus activities. Like its brother organization, Blue Key, Cardinal Key stresses the highest standards in personnel.

Primarily a service group in action, Cardinal Key was instrumental in starting State's first Campus Chest Drive and the Student Honor Committee. Each year, the members assist with Freshman Orientation, Parent's Day, High School Day, Homecoming and Alumni Day. In addition, Cardinal Key serves as the official hostess for any campus function. Each spring, Cardinal Key recognizes one Freshman coed as being the most outstanding freshman girl of the year on the Mississippi State University campus.

Cardinal Key was organized as a national honor sorority in the spring of 1932, as a direct result of a considerable number of requests from schools having similar men's organizations. The organizer and sponsor for a number of years was Mr. B. C. Riley. The Mississippi State University chapter, the only one in Mississippi, was founded in 1954, with the assistance of the local chapter of Blue Key.

First Row, L-R: Carole McReynolds, Ann Stacy, Carolyn Wooldridge, Diane Roberts, Elaine Cockrell, Lindsey Hine. *Second Row, L-R:* Patricia Umfress, Mary Jo Seitz, Shirley Kirk, Betty Maney, Dolly Guy, Nancy Pomeroy, Martha Ruth Malone, Mary Arthur, Barbara Dilworth, Ruth Ann Myers, Jeri Massingill.

President	Diane Roberts
Vice-President	Lynda Mitchell
Secretary	Jolane Hutchens
Treasurer	Carolyn Wooldridge
Historian	Elaine Cockrell
Faculty Advisor	Dr. Ann Stasch

James W. Bagley; David N. Bishop; O. J. Denison; David L. Dobbins, Vice-President; Tommy L. Easterling, President; Edward D. Graham; James O. Harris; W. C. Hines; Norman F. Hunter; Donald W. Kelly; William B. Lyons, Bridge Correspondent; Kenneth W. Martin, Treasurer; Carrol E. Mullins; James W. Orr; Larry J. Patin; David W. Patterson; Orren T. Pickard, Historian; Sidney M. Scarborough, Faculty Advisor; Robert A. Sheely; W. F. H. Sinclair, Corresponding Secretary; Vernon L. Trevathon; Samuel G. Varnado, Recording Secretary.

Eta Kappa Nu, national electrical engineering honor society, was founded in October, 1904, at the University of Illinois. At present there are 84 undergraduate chapters of Eta Kappa Nu located at accredited electrical engineering schools throughout the United States. Also, there are 12 chartered Alumni chapters.

On Dec. 10, 1959, the Gamma Omega chapter of Eta Kappa Nu was installed on the Mississippi State University campus. Eta Kappa Nu arose from the L. L. Patterson Engineering Society which had been organized in May, 1957, to recognize achievements among electrical engineering students on this campus.

While scholarship is prerequisite for membership, this quality is not the sole consideration. Service to the electrical engineering profession, to the school, and to his fellow man as well as leadership ability and character are all important elements in the concept of an Eta Kappa Nu member.

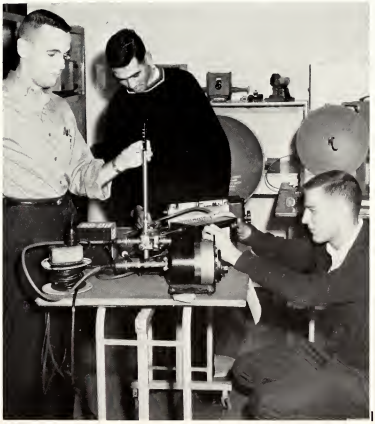

HONORARY EDUCATIONAL FRATERNITY

OFFICERS

President ..... Harry McNeill Whyte
Vice-President ..... Mary Jo Seitz
Secretary ..... Margaret Sudduth
Treasurer ..... Charles Morrison
Historian-Reporter ..... Jolane Hutchens
Counselor ..... Louise Whitlow

MEMBERS

A. W. Aleck
Mary Margaret Arthur
Mary Sudduth Bell
J. K. Bettersworth
Mary Blake
Barry F. Box
Anna King Brent
Floye Annette Brent
Janet B. Cheek
W. C. Comer
Esther Craddock
Martha Daffron
Barbara Hammond Davis
Elizabeth B. Edwards
Eula Elliot
Charles Fortenberry
Frances Frederick
Shirley Gilliam
Evelyn Gillis
Thomas Otho Godfrey
Mary Ann Gunter
William A. Hays
Susan Hines
Hermanell Hearn
Georgia B. Holmes
Jolane Hitchens
Betty Jane Jones
J. K. Jones
Shirley Mae Kirk
Louise D. Kraker
Richard S. Lackey
Johnny W. Lehman
O. H. Little
Royce Luke
T. K. Martin
Annie Pearl Matthews
Joan Roberts McNeer
Barry L. Mellinger
Lynne C. Middleton
E. F. Mitchell
Lynda Gene Mitchell
Charles Edward Morrison
Francis A. Rhodes
Howard E. Riales
Lewis Eugene Ryan
Eleanor Scruby
Mary Jo Seitz
Charlotte Y. Skinner
Ida Price South
Margaret Sudduth
Anne Stacy
Earl W. Terrell
James R. Thomson
Robert Todd
Patricia Umfress
Sara F. Valentine
Eva Peden Waldrup
Patricia Wallace
Ellis G. Walker
Mary Joe Washington
Joseph H. Weil, Jr.
W. Thomas West
Mary Loubena White
Louise Whitlow
Barbara Whiteside
Harry M. Whyte
Maude Yow

"M" CLUB

The "M" Club is an organization of men who have letters in one of the four major sports at Mississippi State University: Football, track, basketball, and baseball.

The purpose of the organization is to promote fellowship among the athletes on the campus.

The Athletic Department sponsors the "M" Club, and many members of the coaching staff are past members of the club. Several coaches are on the club's advisory staff.

Each year the "M" Club sponsors the annual Maroon and White Intrasquad Game at the conclusion of spring football practice.

OFFICERS

President	Joe Dan Gold
Vice-President	Butch Ethridge
Secretary	Aubrey Nichols

MEMBERS

Baker, Johnny
Balfour, Malcolm
Benton, Howard
Brinker, Stanley
Bullock, Bob
Dantone, Sammy
Ethridge, Bill
Etheridge, Butch
Fleming, Dick
Furlow, Charlie
Garvin, Bobby
Gold, Joe Dan
Green, Hal
Gibbs, Gene
Hutto, Randy
Langston, Lloyd
Meadows, Wayne
Mitchell, Leland
Norton, Ronnie
Nichols, Aubrey
Oliver, Dale
Paul, Albert
Ranager, Tommy
Rodriquez, Wallace
Sanders, Mike
Sandford, Bill
Shows, Bobby
Sparks, Johnny
Taylor, Jimmy
Walker, Brownie
Warner, Tom
Weaver, Mackie
Willcut, Jimmy
Windham, Jonny
Wood, Jim

Pi Tau Sigma, National Honorary Mechanical Engineering Fraternity, was founded at the University of Illinois in 1915 following the realization by a group of students and interested faculty members that honor societies make a definite contribution to college departments. Mississippi State Tau Nu Chapter was granted a charter in April, 1957, after concerted effort on the part of twenty-one students under the direction of Dr. Charley Scott. The charter represented the sixty second charter to the organization which has recognized 28,000 notable mechanical engineers. The MSU Tau Nu Chapter, during its fifth year, has become more firmly established as an honorary fraternity. One of the principal activities of the Chapter has been to cooperate with all engineering activities on campus, such as Engineer's Day.

MEMBERS

OFFICERS

PHILO DEMOS

ELDER STATESMEN

Front Row, left to right: Knight, Lyons, Barham, Mellen, Arledge, Ford. *Back Row:* Taylor, Seitz, Owens, Puryear, Farned, Gilbert, Pritchard, Brumfield, Maxey, Taylor, Williams, Coggins.

OFFICERS

Vice-President ..... Jerry Barham
Advisor ..... Dr. Holland
President ..... Laurence Mellen
Sec.-Treas. ..... Bob Mattox
Advisor ..... Jim Puryear

OFFICERS

President ..... Joe Thompson
Vice-President ..... Joe G. Prichard
Secretary ..... Dr. Harold Snellgrove
Treasurer ..... Walter Clark
Recorder ..... Vernon Trevathan

Omicron Delta Kappa, National Leadership Honor Society for college men, was founded December 3, 1914, at Washington and Lee University. The Alpha Chi Circle was established at Mississippi State University on May 21, 1937.

Omicron Delta Kappa promotes the idea that leadership of exceptional quality and versatility in college should be recognized, that representative men in all phases of college life should cooperate in worthwhile endeavor, and that outstanding students, faculty, and administration members should meet on a basis of mutual interest, understanding, and helpfulness. Omicron Delta Kappa was the first college honor society of a national scope to accord recognition and honor for meritorious leadership and service in extracurricular activities and to encourage the development of general campus citizenship. Omicron Delta Kappa places emphasis on a strong secondary membership requirement of scholarship.

Membership in Omicron Delta Kappa is awarded to undergraduate junior and senior men, to male graduate students, to male members of the faculty and alumni, and to other men who have attained outstanding success in professional life. Indispensable qualifications for membership are exemplary character, responsible leadership and discriminatory service in campus life, superior scholarship, genuine fellowship, and a consecration to democratic ideals. Election is based on merit, is irrespective of a person's affiliation with other organizations, and is without solicitation to insure acceptance of membership.

STUDENTS MEMBERS

Lester Andrews
Willis Brumfield
Jack Carman
Walter Clark
John Correro
Berry Crain
Jerry Creasy
David Dobbins
Tommy Edwards
Webb Franklin
James Harris
Fulton Jordan
Maury Knowlton
Robert Earl Lane
Don Mason
Roy Dale Meeks
Lawrence Mellen
Thomas Milnor
Charles Morrison
Robert Mozingo
Steve Patrick
Joe G. Prichard
Clarence Reaver
Shaw Reed
Bing Seitz
Brad Sessums
Robert Sheely
Robert Taylor
Ronald Taylor
Joe Thompson
Vernon Trevathan
Dennis Westin
Lewis Whitfield
Tommy Williams

ASSOCIATE MEMBERS

Andy Bond
A. C. Burgoyne
Dean Ernest Colmer
Dr. D. W. Colvard
Dr. T. T. Crow
J. L. Dodd
Dr. Herbert Drennon
Dean M. P. Etheridge
Malcolm Gray
Professor H. H. Gwin
Dr. Ben Hilbun, Jr.
Dr. C. Dale Hoover
Dr. Marion Loftin
Dr. T. K. Martin
Professor Dewey McCain
J. H. McCarty
Professor S. Murray
Professor H. P. Neal
Billy Hal Robbins
Dr. C. Q. Sheely
Dr. Charles Scott
W. Thomas West
Boswell Stevens
D. H. Echols
Dr. William L. Giles
Dr. L. C. Behr
Louis Spencer
Clarence A. Pierce
R. D. Williams
H. Swin, Jr.
Professor Gerald Windham
Dr. A. D. Suttle

The Honor Society of
Phi Kappa Phi

The honor society of Phi Kappa Phi was founded at the University of Maine in 1897. Pennsylvania State University and the University of Tennessee were also Charter chapters. At present the society has over seventy active chapters.

The primary objective of the society has been, from the first, the recognition and encouragement of superior scholarship in all fields of study. Good character is an essential supporting attribute to those elected to membership.

Phi Kappa Phi is open to seniors in the top eight of their class and to second semester juniors in the top twentieth of their class. The members elected may not exceed one-tenth of the class. Similar limitations are placed on the election of graduate students.

OFFICERS

President ..... Gerald O. Windham
Vice-President ..... Lester Andrews
Secretary ..... James Chatham
Treasurer ..... W. W. Littlejohn
Journal Correspondent ..... Helen McPherson

MEMBERS

A. W. Aleck
C. Hunter Andrews
Lester Andrews
W. B. Andrews
J. W. Bailey
Hugh W. Bennett
Zura G. Blake
Ona J. Boyd, Jr.
Claude G. Bradley
Edwin H. Braswell
Gordan K. Bryan
Ellen M. Bryant
Glenn D. Bryant
H. D. Bunch
John M. Bush, III
Jack B. Carman
James Chatham
Lucy W. Cole
E. B. Colmer
D. W. Colvard
Gloria C. Correro
Jerry W. Creary
Lawrence Croft
J. F. Curry
Dorthy Dickens
David L. Dobbins
Joseph Edmond
M. P. Etheredge
Joe L. Ferguson
Jack Freemen
William L. Giles
Howell Gwin
Jim V. Haddox
James O. Harris
Hermanell Hearn
Roman Heleniak
Dora Ruth Herring
James E. Hill
Mrs. Susan Hines
Robert Holland
A. G. Holmes
Doris M. Howell
Irl Howell
Jolane Hutchins
Julia S. Ivanoff
Paul Jacob
Otto Mac Jones, Jr.
Mrs. Howard V. Jordan
William E. Knight
Mrs. Olga Kuehl
Johnnie W. Lehman
Ch. E. Lindley
W. W. Littlejohn
Marion T. Loftin
Dago Maples
T. K. Martin
Kenneth W. Martin
Dewey McCain
Albert L. McLaughlin
Alton L. McNeil
Joan McNeer
Helen M. McPherson
Mrs. M. P. McReynolds
Mrs. R. Glenn Miller
Thomas Milner
Marilyn Morton
Pery Morton
Glover Moore
S. B. Murray
L. E. Nelson
A. Ollivier
Johnny D. Ouzts
J. P. Overcash
G. K. Parris
William S. Patrick
Larna A. Penn
Joel Verl Pettiet
Roy Samuel Phillips
Orren T. Pickard, Jr.
Joseph G. Prichard
Mabel Raspet
Howard E. Riales
Alton C. Riles
Diane Roberts
Ralph Robertson
Peter E. Robinson
Lewis E. Ryan
Patricia Sarvella
Charley Scott
Mary Jo Seitz
Clyde Q. Sheely
Joe H. Sims
John Ray Skates
Bettye B. Sledge
Mrs. Selma D. Smith
Wayne H. Smith
Harold Snellgrove
Carlton Sollie
E. W. Stafford
Elizabeth Stojanovic
Magaret M. Sudduth
A. D. Suttle
Guy W. Thaxton
Charles H. Thomas
Reuben A. Triplett
Walter V. Turner
James S. Tynes
Fred E. Tynes
Pat Umfress
Samuil G. Varnado
Eva P. Waldreys
Mary Jo Washington
Paul F. Weisend
Louise Whitlow
Richard White
Gerald Windham
Hasley E. Worley
B. C. Wright
Maude Dee Yow

Tau Beta Pi, National Engineering Society, was founded at Lehigh University in 1885 by Dr. Edward Higginson Williams, Jr. to mark in a fitting manner those who have conferred honor upon their Alma Mater by distinguished scholarship and exemplary character as undergraduates in engineering or by their attainments as alumni in the field of engineering, and to foster a spirit of liberal culture in the engineering colleges of America.

In 1928, the Mississippi Alpha Chapter of Tau Beta Pi was established on the State campus. Mississippi Alpha, in the fall and spring of each year, extends membership to those men who have fulfilled the requirements as set forth by Dr. Williams. The goal of every engineering student is to meet the requirements of Tau Beta Pi, for not only is this the highest undergraduate engineering honor he can receive but it affords him fellowship and an opportunity to be of service to his school.

Advisors

Charles B. Cliett
David Cornell
Perry Morton
Henry P. Neal

OFFICERS

President ..... Vernon L. Trevathan
Vice-President ..... Jerry W. Creasy
Recording Sec. ..... Claude G. Bradley
Corresponding Sec. ..... David L. Dobbins
Cataloger ..... Joseph H. Sims
Treasurer ..... Larry Hill

MEMBERS

W. Lester Andrews
Claude G. Bradley
James Edgar Corley
Jerry Wayne Creasy
David Lynn Dobbins
Edward D. Graham
Ronald W. Greene
Robert T. Harper
James O. Harris
William B. Howell
Norman F. Hunter
Jerry D. Jones
Otto Mack Jones
Donald W. Kelly
Frank J. Lundy
Charles E. Marble
Kenneth W. Martin
Larry T. Nelms
Steve W. Patrick
Winston D. Patterson
O. T. Pickard
Joseph H. Sims
William Sinclair
Robert A. Sheely
John E. Stack
Neal J. Tolar
Vernon L. Trevathan
Samuel G. Varnado
James N. Wilkes

DEAN'S CABINET

L to R: Malcolm Gray, Jr., Tommy Milner, William Ikard, Bud Sanderson, Mr. W. W. Littlejohn, Bill Downing, Paul King, Charledge Ford, Bob Irwin, C. W. Doss.

This council is composed of the five officers of the Business school, and the Presidents of Delta Sigma Pi, Alpha Kappa Psi, Beta Alpha Psi, SAM, and the Accounting Club. The purpose of this council is to offer advice, ideas and suggestions to the Dean of the Business school. The council also plans certain student activities such as the annual Business School Banquet which takes place in May, and any other activities which the students or Dean suggest.

OFFICERS OF BUSINESS SCHOOL

President of Business School ..... Bill Downing
Vice-President of Business School ..... Bud Sanderson
Treasurer of Business School ..... Bobby Winstead
Secretary of Business School ..... C. W. Doss
Business School Representative ..... Paul King

WILLIAM L. ANDREWS

FLOYE A. BRENT

JAMES P. BREWER

WHO'S

PAUL J. CORRERO

JERRY W. CREASY

DAVID L. DOBBINS

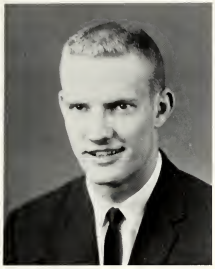

TOMMY L. EASTERLING

CHARLES P. FORTENBERRY

JOHN R. GILBERT

WHO

SUSAN S. HINES

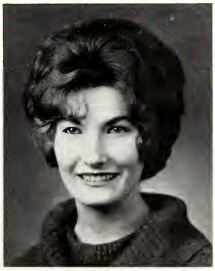

JOLANE HUTCHENS

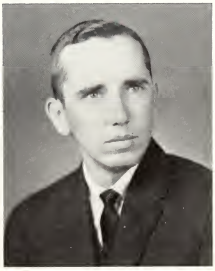

LARRY W. KITCHENS

GEORGE LONG

EDWARD E. McCOY

KENNETH W. MARTIN

WHO'S

DON E. MASON

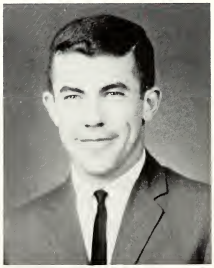

LAWRENCE Y. MELLEN

LYNDA G. MITCHELL

ROBERT G. MOORE

ROBERT M. MOZINGO

LARRY T. NELMS

WHO

WILLIAM S. PATRICK

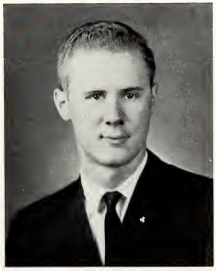

ROY S. PHILLIPS

CLARENCE E. REAVER

TOMMIE G. ROGERS

JOE E. SALLIS

MARY JO SEITZ

WHO'S

THOMAS B. SEITZ

ROBERT B. SESSUMS

MARGARET M. SUDDUTH

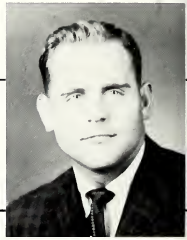

ROBERT L. TAYLOR

WHO

VERNON L. TREVATHAN

PATRICIA A. UMFRESS

JIMMIE I. YANCEY

Professional

ACCOUNTING

The Accounting Club is composed of students interested in the profession of accounting.

The activities of this club are promoted by Beta Kappa Chapter of Beta Alpha Psi, the National Accounting Fraternity. The meetings are in the form of luncheons held at regular intervals. Representatives from public and private accounting fields are invited to address the club. These speakers not only enlighten the members as to possibilities in the different fields of accounting, but provide knowledge and acquaintance of outstanding accountants.

OFFICERS

President	Bob Erwin
Vice-President	Vernon Mott
Secretary	Harris Hardy
Treasurer	Hugh Wilson

Allen, Elliot
Asbury, Richard
Blair, Bill
Blocker, Perry
Bowling, Roger

Brewer, James
Browning, Charles
Bryan, Earl
Bryan, Tom
Bryant, Will

Bunt, Jerry
Caldwell, Tom
Campton, John
Chathem, Paul
Clarke, Ed

Clayborne, Scott
Cockerham, Frank
Collins, Richard
Cornelius, Franz
Correro, Paul

Davis, Charles
Dobbins, Charles
Dumon, Robert
Dykes, Benny
East, James

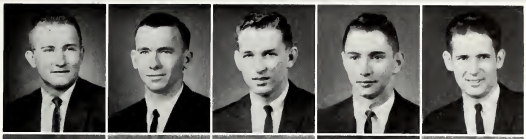

Elsesser, John
Erwin, Bob
Ford, Jack
Gilliland, H. D.
Gillon, William H.

Gray, Malcolm
Griffin, N. W.
Hardy, Harris
Hardy, Robert
Harper, Charles

Haward, Robbie
Hawkins, Gary
Herring, Mrs. Ward
Hill, Tom
Holloman, Tom

Hudgins, Bob
Hutchins, Charles
Ikerd, William
Lawson, Sammy
Leggett, Charles

Lewis, Gene
Lipscomb, Jimmy
Livingston, J. R.
Livingston, P. H.
Massey, Marvin

McKinnis, A. P.
McMichael, James
McNear, Dennis
Moody, Gerry
Mott, Vernon

Murphey, V. G.
Oliver, Dale
Owens, James
Pankau, G. A.
Parks, Malcolm

Pegg, Jerry
Peoples, Roy
Prude, Buddy
Putman, James M.
Ray, Robert
Richardson, Roy

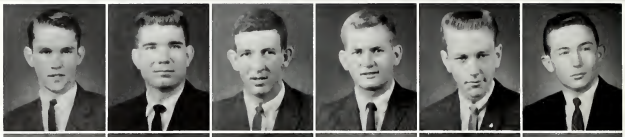

Riley, Julian
Robbins, John
Sanders, Thomas
Sanderson, Bud
Scott, James
Segars, Doug

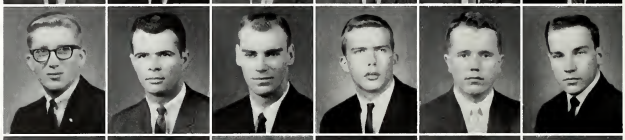

Seward, Bryan
Sims, Will
Smith, David
Smith, R. C.
Smith, Tom
Steele, Royce

Stephens, Terry
Stingley, Claude
Taylor, James
Taylor, Robert
Thornton, Mike
Thurmond, Ed

Turner, John
Tynes, Al
Walker, Lois
Walls, R. W.
Warren, Max
White, Don

Wicks, E.
Wilburn, John
Woods, Jimmy
Young, Emily
Young, James B.
Zeto, Mike

MEMBERS NOT PICTURED:

Baldwin, Fred
Brannon, Hunter
Burnside, Scott
Dobbs, F. S.
Griffin, John
Herschede, Richard
Holmes, Roy
Howle, T. C.
Landrith, Bruce
Lee, Mike
Leverrette, Gerald
Mason, Brent
McCharen, Robert
Neeley, Floyd
Patterson, Doug
Phillips, Roy
Quimby, Stanton
Ramsey, William, Jr.
Taylor, Wiley
Thornhill, Lee W.
Tubb, Wayne
Walford, Lynn
Wilson, Hugh
Wood, Chip
Younger, Kenneth

AG. ECONOMICS

OFFICERS

President ..... William H. Briscoe
Vice-President ..... Roy A. Oaks
Secretary ..... Joe L. Bryan
Treasurer ..... John C. Wilson
Reporter ..... William B. Deline
Faculty Advisors ..... Dr. Paul T. Blair and Prof. James G. Hamill

MEMBERS

Thomas R. Arinder
William H. Briscoe
Robert G. Brooks
Charles R. Brown
Conald L. Browning
Joe L. Bryan
Jack V. Crump
William B. Deline
James G. Dillard
James L. Forrest
Herbert Hoover
Chester H. Manasco
Robert Martin
Albert L. McLaughlin
William R. Miller
Benjamin A. Nelson
Roy A. Oaks
Sidney S. Owen
Ervin H. Pitts
Thomas B. Pugh
Charles E. Powe
John A. Reddell
Billy B. Reddell
Luther D. Rives
James L. Shipp
James H. Simpson
Fred H. Tyner
Robert L. Williams
John C. Wilson
James R. Womack

The Mississippi State University Chapter of the Student Section of the American Farm Economics Association is composed of students majoring in Agricultural Economics and other students interested in Agricultural Economics. Faculty members and research personnel are granted associated membership. The purpose of the organization is: To stimulate interest in the professional workers in the field.

Jim Yancey, *Pres.*

Delta Lambda Chapter is one of 121 chapters throughout the nation of Alpha Kappa Psi Fraternity, the Nation's largest and oldest professional fraternity in business.

Alpha Kappa Psi was founded at New York University in 1904. Delta Lambda Chapter was installed at Mississippi State University on May 5, 1956, and has not since ceased to grow.

The objectives of Alpha Kappa Psi are to further the individual welfare of its members; to foster scientific research in the fields of commerce, accounts, and finance! to educate the public to appreciate and demand higher ideals therein; and to promote and advance in institutions of college rank, courses leading to degrees in Business Administration.

Chapters of Alpha Kappa Psi sponsor professional programs with outstanding speakers from the world of business including professional seminars, business exhibits, and research surveys. Each chapter also sponsors field trips to various industrial concerns in its areas. Delta Lambda Chapter participates actively in these and other projects.

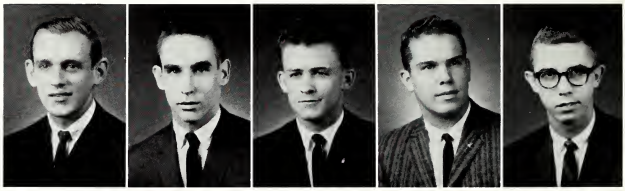

Collins, R. G.
Curtis. J. A.
Griffin, R. W.
Jones, S. T.
Kemp, S. C.

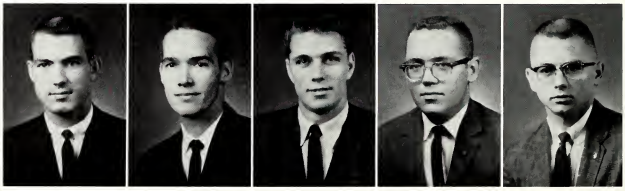

Lewis, W. F.
McMichael, J. C.
Maxey, W. T.
Pankau, G. A.
Parks, M. G.

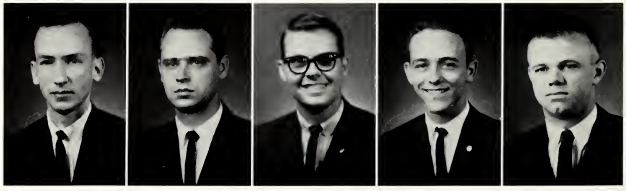

Paul, O. H.
Sallis, J. A.
Shepherd, T. E.
Simmons, B. J.
Wells, R. W.

OFFICERS

Chancellor ..... F. L. Passbach, Jr., Chairman
Censor ..... Edwin H. Braswell, Member
Scribe ..... R. D. Meeks, Member
Treasurer ..... W. B. Brumfield, Member
Chronicler ..... J. A. Loomis, Member

FACULTY ADVISORY MEMBERS

Dr. C. B. Browning
C. J. Christians
Dr. Bruce Glick
Mr. W. R. Glover
Dr. T. D. Phillips

MEMBERS

M. Boling
E. H. Braswell
W. B. Brumfield
W. B. DeLine
B. Dilworth
E. F. Eastin
W. J. Gill
Wendell Gillian
R. T. Kincade
M. S. Knowlton
J. W. Lane
J. A. Loomis
J. D. May
R. D. Meeks
J. H. Megehee
A. D. Owings
H. D. Palmertree
F. L. Passbach
W. S. Reid
F. Y. Rogers
H. E. Sewell
W. B. Sherman
W. H. Smith
Bobby C. Thompson
J. H. Watson

The Fraternity of Alpha Zeta is a National Honorary Agricultural Fraternity, which is composed of both graduate and undergraduate agricultural students who exemplify high standards of scholarship, leadership, and character.

The specific objectives of Alpha Zeta are: to foster high standards of scholarship, character, leadership, and a spirit of fellowship among all its members; to render service to the students and to the agricultural division of the respective institutions and to promote the profession of agriculture.

The local Mississippi Chapter holds initiation of new members in the spring and fall. A week of wearing overalls, blue denim shirts, brogans, and straw hats, along with corncobs and roll-your-own tobacco, is climaxed by a banquet and formal initiation.

Each year the local chapter presents a plaque to the freshman who has attained the highest scholastic average of his class. The national fraternity awards fellowships to seniors who want to continue with their scholastic training.

First Row, R to L: Dr. David Cornell, E. G. Baker, J. McGee, F. Jundy, G. Bradley, S. Farmer, Dr. J. L. Weeks, Mr. C. Oden. *Second Row, R to L:* B. Oden, J. Massey, J. Knight, W. Porter, D. King, G. Hilton, C. Marble, L. Andrews, D. Unland, J. C. Turner, R. Smith, N. B. Dickens. *Third Row, R to L:* G. Williams, K. Lancaster, F. West, J. Redman, C. T. Collins, J. V. Williams, C. Cropp, A. R. Summerour, D. McGowen, J. Black, A. S. Allen.

The Mississippi State student chapter of the American Institute of Chemical Engineers is composed of students in Chemical Engineering. The purpose of this organization is to promote the professional development of its members through its programs and activities.

The yearly program consists of student presentation of technical subjects, lectures by visiting engineers, industrial movies, picnics and banquets. Each year the chapter sponsors a trip to the southern regional conference of the AIChE, a field trip to southern industrial plants, giving its members an opportunity to examine at first hand the applications of their studies.

OFFICERS

President	Frank J. Lundy, Jr.
Treasurer	Ruth Ann Myers
Secretary	Glendon Bradley
Asst. Treasurer	Johnny McGee
Asst. Secretary	Sammy Farmer

First Row, L. to R.: J. Cockerham, J. Creasy, P. Hosemann, L. Nelms, W. Howell, W. Greer, J. Corley. *Second Row:* J. Huffman, J. Sims, S. Joplin, J. Thornton, J. Cupstid, C. Crews, W. Walker, W. Harris. *Third Row:* W. Phillips, R. Veal, W. Gammon, W. Barnes, B. Farmer, P. Payne, F. Cooper, J. Boozer. *Back Row:* J. Moore, G. Rutledge, A. Everett, W. Sanford, C. Fortson, C. Clayton, M. Rowe.

OFFICERS

Chairman	Larry Thomas Nelms
Vice-Chairman	Paul Clement Hosemann
Secretary	William Lance Greer
Treasurer	William Leon Howell
Parliamentarian	Jerry Wayne Creasy
Faculty Advisor	David Meade Eastland

The purpose of the American Society of Mechanical Engineers is the advancement and dissemination of knowledge of the theory and practice of mechanical engineering, the presentation of a proper perspective of engineering work and the opportunity to become acquainted with the personnel and activities of the Society as well as to promote a professional awareness and fellowship.

AIEE — IRE

The American Institute of Electrical Engineers and the Institute of Radio Engineers are the two professional societies for Electrical Engineers.

The American Institute of Electrical Engineers was founded in 1884 and has grown to be one of the largest engineering societies in the world with 56,000 regular members and over 10,000 student members in 167 branches in the leading colleges and universities of the United States, Mexico, and Canada. The Mississippi State Branch was founded in 1925.

The Institute of Radio Engineers was organized in 1912 to advance the art and science of radio communication, and to promote the professional welfare of engineers engaged therein. The Institute's activities have grown with expansion of the art to embrace many other associated fields.

These two societies, AIEE and IRE, have finally combined, effective January 1, 1963, into the Institute of Electrical and Electronics Engineers, IEEE. This combination, greeted by practically all members of both groups, forms a professional society, large in membership, that interests all phases of Electrical Engineering.

OFFICERS

AIEE

Chairman ..... David L. Dobbins
Vice-Chairman ..... John H. Nunnally
Secretary ..... Orren T. Pickard, Jr.
Treasurer ..... Billy Sinclair
Advisor ..... Mr. Sidney Scarborough

IRE

Chairman ..... Samuel G. Varnado
Vice-Chairman ..... Donald Kelly
Secretary ..... Tommy L. Easterling
Treasurer ..... H. K. Johnson
Advisor ..... Dr. J. O. Hebert

For the next school year only one set of officers will be elected for the IEEE.

Abbott, Frank
Acree, Herbert L.
Allen, George
Almon, John L.
Anderson, David L.
Ashcraft, Delmon

Atwood, George
Avery, Rodney
Babb, Donald
Barnett, H. B.
Beal, John
Blakeslee, Duke

Buchanan, Stanley
Catledge, Charles
Connerley, Harold
Copeland, Marlon
Crigler, Samuel
Cuevas, John C.

Dalton, Wayne
Davis, Fletcher E.
Dean, Arnold
Diffrient, Roy
Dobbins, David
Drane, F. Becker

Dugan, Virgil
Duncan, A. Ray
Easley, Jim
Easterling, Tommy
Enis, Charley
Felker, Dennis

Ford, Charles
Gaddis, Edwin Martin
Gober, Ronald
Goss, Robert C.
Graham, Edward D.
Graves, Eugene

Guest, Billy E.
Guynes, Barry V.
Guynes, Buddy V.
Hamilton, Milton
Hamm, Larry
Harden, Jimmy

Hardy, Thomas L.
Harrell, John K.
Hataway, Mack A.
Holston, Aubrey G.
Humber, Philip M.
Humphreys, Thomas W.

Jett, Anson H.
Johnson, Huber K.
Johnson, T. Havis
Jones, Winsor T.
Kelly, Donald W.

Knight, Earl W.
Leake, Freddie P.
Lowrance, Ames
Lyons, William B.
Martin, Kenneth W.

Massey, Tommy R.
McCraney, Charles
McDonald, William C.
McMurry, Jimmy
Moon, William J.

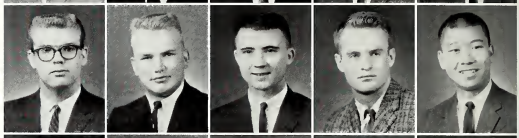

Norman, Johnny
Nunnally, John Herbie
Pickard, Orren T.
Patterson, David W.
Pol, Jerry

Poole, Michael
Randle, Dan E.
Rankin, Robert E.
Rayburn, Samuel T.
Richards, Charles L.

Richards, Thomas L.
Schermer, Michael
Sheely, Robert
Simmons, Walter
Sinclair, W. F. H.
Smith, Melvin S.

Stratton, J. Barry
Trevathan, Vernon L.
Tucker, Jerry H.
Varnado, Samuel G.
Wallace, Howard B.
Ware, Earl M.

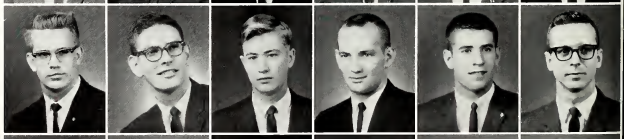

Watkins, R. W.
Wilbanks, Gerald
Wilkins, James D.
Wilson, C. Jack
Wing, Charles E.
Wood, Lee

First Row, L to R: R. Campbell, B. Carty, A. Dennis, T. Guinn, J. Tuttle, F. Brown, J. Hughes, E. Boren, R. Grau. *Second Row, L to R:* K. Fulmar, C. Grisham, J. Kemp, H. Lee, I. Moss, K. Williams, R. Grau, C. Jenkins, J. Wanamaker. *Third Row, L to R:* Morgan, A. Smith, V. Barber, W. Lewis, L. Papasan, D. Davidson, H. West, W. Burnett, H. Martin. *Fourth Row, L to R:* C. Pigott, G. Pate, K. Warren, J. Oldham, H. McDonald, M. Stamps, J. Smith, D. Milner. *Fifth Row, L to R:* L. Haynes, J. Rainer, B. Massey, T. Hester, C. Calhoun, H. Williams, H. Dexter.

The Mississippi State University Student Chapter of the American Society of Civil Engineers is composed of sophomores, juniors, and seniors enrolled in Civil Engineering at Mississippi State University. The objective of the student chapter is to help civil engineering students enrich their college courses by beginning those professional contacts and associations which, continued through life, are so valuable to the practicing engineer.

Twice each year the members of the student chapter have the opportunity to attend the convention of the Mid-South Section of the American Society of Civil Engineers. At these conventions a student representative of the student chapters of the University of Arkansas, University of Mississippi, and Mississippi State University present papers. At these conventions, members have the opportunity to meet outstanding leaders in the field of Civil Engineering.

Participation in the activities of the student chapter helps to develope the student's leadership qualities which are important and necessary to any successful engineer.

OFFICERS

President	James L. Tuttle
Vice-President	Terrell B. Guinn
Secretary	Charles D. Fenn
Treasurer	Frederick R. Brown

FARM EQUIPMENT

MEMBERS
B. Avant
C. Bryan
V. Butler
A. Caldwell
M. Clark
H. Craig
D. Dallas
C. Fraiser
O. Garmon
H. Holiman
H. Hubbard
J. Inman

MEMBERS
V. Kimbrough
B. Lowe
T. McCloud
D. McShan
W. Maxcy
R. Sanger
C. Scott
G. Sevilla
C. Smith
E. Smith, III
L. Sowell
H. Trulove
J. Walker

OFFICERS

President ..... Anthony Caldwell
Vice-President ..... Roger Sanger
Sec.-Treas. ..... Larry Sowell
Advisor ..... Mr. Shuman

AG. ENGINEERS

OFFICERS

Chairman	Tom Hendricks
Vice-Chairman	Jim Campbell
Recording Secretary	Paul Shirey
Corresponding Secretary	Bill Bloodworth
Treasury	Tom Wenning
Faculty Advisor	Mr. L. R. Hester
Social Chairman	Ronnie Greene

The Institute of the Aerospace Sciences is the representative society for engineers, designers, and technical specialists in all the sciences related to aircraft development. Its purpose is to facilitate by all available means the interchange of technical ideas among Aerospace engineers throughout the world. Student members are kept well informed on present trends in industry by participation in local club meetings, field trips, and conventions. The I.A.S. therefore contributes to the student's professional consciousness and fellowship.

All students enrolled in Aerospace Engineering or in related fields of interest are eligible for student membership. Upon graduation, each student member is transferred to technical membership in the national organization of I.A.S.

BLOCK AND BRIDLE

The Block and Bridle has long been recognized as one of the most active clubs on the campus. Block and Bridle is a name that has been handed down through tradition and heritage by hard working young livestock men for many, many years. Club activities include the Annual Cutting Horse Show, and Little International Showmanship contest. Spring events include the Club Judging Contest and Spring Banquet. The club recognizes Mississippi's agricultural leaders by presenting a "Livestock Man of the Year Award" and "Outstanding County Agent Award" each spring at the banquet. The Livestock Judging Team and Meat Judging Team that represent the University are partially sponsored by the club.

Delta Sigma Pi was founded in 1907 at New York University. Delta Sigma Pi is a professional fraternity organized to foster the study of business in universities. The members encourage scholarship, social activities and advancement by Research and Practice. Some of the activities of Gamma Delta Chapter this last year were field trips, High School Speech Team, the annual Rose Banquet and numerous professional meetings. Every year Delta Sigma Pi awards the Delta Sigma Pi Scholarship Key to the business school student maintaining the highest overall average in the business school over a 4 year period.

Delta Sigma Pi is an international fraternity. There are now over 115 chapters throughout the world, with a membership in excess of 45,000.

Linda K. Owen
Rose of Delta Sigma pi

Allen, Jere
Asbury, Richard
Barham, Jerry

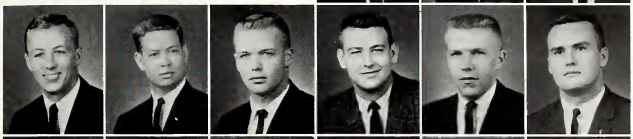

Blair, Bill
Bowling, Roger
Davis, John
Doss, C. W.
Downing, Bill
Edmondson, Van K.

Ford, Charledge
Fratesi, Louis
Gordon, Jim
Hardy, Harris
Harper, Charles
Harvey, Bill

Holloman, Tommy
Hudgins, Bobby
Inkster, Art
Johnston, James
King, Paul
Mason, Don

McKinnis, Archie
Mellen, Lawrence
Melton, Paul
Oden, Sid
Owens, James
Peel, Chuck

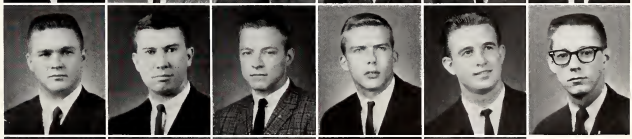

Pryor, Lon
Rooker, Lester
Salter, Charles
Sanderson, Bud
Shelton, Skipper
Smith, David

Speights, Ed
Taylor, Robert
Thurmond, Ed
Ward, Bobby
Woods, Jimmy

FFA

The Future Farmers of America, commonly known as "FFA", is the national organization of, by, and for boys studying vocational agriculture in public secondary schools under the provisions of the National Vocational Education Acts.

As an integral part of the program of vocational education in agriculture in the public school systems of America, the FFA has become well known. No national student organization enjoys greater freedom of self-government under adult counsel and guidance than does the FFA. Organized in November 1928, it has served to motivate and vitalize the systematic instruction offered to students of vocational agriculture and to provide further training in leadership and citizenship.

The Collegiate Chapter of FFA, sponsored by the Department of Agricultural Education, uses the same paraphernalia and ceremonies as do the local chapters in high schools. The work of the collegiate chapter is an intracurricular activity, having its origin in and being dedicated to the pre-employment training of teachers of vocational agriculture.

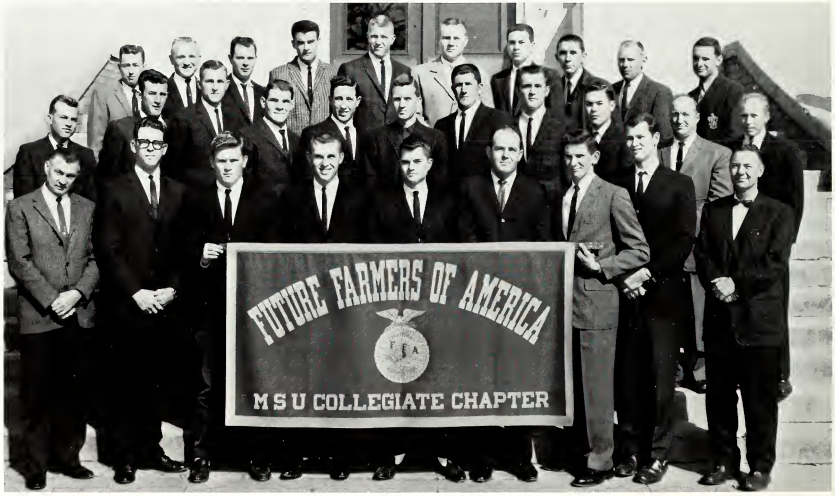

MEMBERS

Beaird, M. F.
Booth, W. R.
Brady, J. R.
Bratton, L. C.
Brown, D.
Busby, W. E.
Carter, R. M.
Carter, J. A.
Carter, W.
Criddle, J. R.
Dobbs, W. L.
Durrett, T. F.
Edwards, J. D.
Edwards, N.
Eichelberger, A. E.
Everett, Charles
Finch, T. L.
Fortenberry, M. W.
Frost, L. E.
Goar, F. W.
Greene, D. S.
Grimes, S. L.
Hawthorne, A. R.
Hollis, J. B.
Lee, J. S.
Leech, B. E.
Majure, T.
McCollum, L. W.
McCoy, E. E.
McCoy, W. J.
McCreary, R. C.
McGee, H. D.
Malone, L. W.
Murrah, D. M.
O'Neal, J. E.
Overby, J. L.
Potts, J. L.
Ray, N. A.
Sewell, H. E.
Shoemake, F. D.
Slay, J. L.
Smith, L. C.
Sones, J. C., Jr.
Stevens, M. S.
Stewart, J. E.
Sullivan, P. H.
Taylor, J. L.
Walters, D. H.
Week, W. W
Wills, J.
Yonge, J. L.

OFFICERS

Sentinel ..... Brady, J. R.
Chaplain ..... Durrett, T. F.
Reporter ..... Eichelberger, A. E.
Treasurer ..... Goar, F. N.
Vice-Pres. ..... McCoy, Edward E.
President ..... Overby, John L.
Secretary ..... Shoemake, Frank D.
Advisor ..... Dr. J. R. Hamilton

DAIRY CLUB

The Dairy Club, student affiliate chapter of the American Dairy Science Association, was founded in 1919 under the direction of Professor Fred Herzer. The purpose of the organization is to develop a closer association between students, faculty members, and all other persons interested in the dairy industry. Membership in the Dairy Club is open to any student, regardless of his major, who has an interest in either Dairy Production or Dairy Manufacturing.

The regular meetings which are held twice each month are devoted to speakers from the dairy field. In addition to the regular meetings, initiation ceremonies are held each semester and a picnic is held each spring. The big social occasion of the year is the Student-Alumni Banquet.

OFFICERS

President ..... Jacob H. Megehee
Vice-President ..... Richard L. Jones
Secretary ..... C. Dan Woodruff
Treasurer ..... Jimmy C. McLain
Athletic Director ..... James K. Lane
Faculty Advisors ..... E. W. Custer, Dr. D. S. Ramsey

MEMBERS

Larry C. Carroll
Donald Dodson
Charles M. Edwards
Joe C. Eubanks
Milford W. Gamble
C. O. Herchenhahn, Jr.
Don Hopkins
Richard L. Jones
Jeff E. Knight
James K. Lane
Jimmy C. McLain
Jacob H. Megehee
Merrell L. Pittman
William T. Putman
John K. Turnipseed
Dan W. Webb
Cecil L. Williams
C. Dan Woodruff
David K. Konzelman

4-H CLUB

Front Row, L to R: S. Holland, C. O. Herschenhahn, D. Guy, J. Megehee, G. Moore, R. Sprayberry, C. M. Chafee. *Back Row, L to R:* R. Meeks, T. Fortenberry, R. J. Nestler, J. Heberson, D. Webb, R. Berry, E. Alford, G. W. Garrison, J. Landress, C. Trawick, D. Rester, K. McGregor.

OFFICERS

President	Jacob Megehee
Vice-President	Gerald Moore
Secretary	Dolly Guy
Treasurer	C. O. Herchenhahn
Advisor	Mr. C. M. Chafee

The Mississippi State University Student 4-H Club was organized in its present form in 1948. Membership is open to all former and present 4-H Club Members. Some of the objectives are to have a student organization at Mississippi State for the furtherance of 4-H Club work in the state, to welcome 4-H Club members to the university family, to continue and strengthen the bonds of common interest of University students interested in 4-H Club work, to help 4-H Club members to adjust themselves to college life, and to serve as the local club for members who wish to continue active 4-H Club work away from home. It carries on projects to interest the college 4-H Club Members.

Meetings are held monthly with a program topic that is different from regular college subjects. Photography, manners, good grooming, and use of home appliances are subjects which have been discussed and demonstrated by state Extension staff members. International Farm Youth Exchange delegates who are former 4-H members speak before the club. Wide publicity is given to this particular meeting. All students and staff are invited.

The main social event of the year is a party given for the MSCW 4-H Club, which is a similar organization. This is held during the spring semester.

This club gives counsel and leadership to its members in choosing a career which is useful to society and satisfying to the individual.

Vice-President, Gerald Moore, and Secretary, Dolly Guy, plan program.

HORTICULTURE

First Row, L to R: W. R. Combs, W. V. Scott, B. J. Wright, H. L. Hammitt. *Second Row, L to R:* Dr. R. B. Nevins, W. W. Weeks, Dr. C. C. Singletary, G. S. Howell.

The Horticulture Club, now in its 41 year of active campus participation, encourages its members, several of whom are majoring in other fields, to avail themselves of the various facilities offered those interested in Horticulture. On campus, a commercially operated retail flower shop, a greenhouse range, and various orchards and plots are maintained for demonstrational, instructional and experimental purpose. A means is thereby provided for the students to observe and practice methods used in commercial operations.

The club's major objective is to promote and develop a better understanding of Horticulture and its varied fields as practiced in Mississippi and the South.

OFFICERS

President ..... W. V. Scott
Vice-President ..... D. W. Buchanan
Sec.-Treas. ..... Barbara J. Wright
Faculty Advisor ..... H. L. Hammitt

FACULTY MEMBERS

W. S. Anderson
W. C. Gordon
H. L. Hammitt
Dr. E. L. Moore
Dr. R. B. Nevins
Dr. J. P. Overcash
Dr. C. C. Singletary
C. M. Girling
C. O. Box
Ed Martin

MEMBERS

Blakely, R. W.
Brumfield, W. B.
Buchanan, D. W.
Buckelew, R. T.
Combs, W. R.
Day, J. W.
Drake, S. R.
Gordy, J. F.
Hamberlin, C. W.
Hance, K. P.
Howell, G. S.
Lattimer, D. C.
Payne, J. C.
Peterson, B. W.
Reed, M. L.
Scott, W. V.
Sherman, W. B.
Weeks, W. W.
Wright, B. J.
Edmond, J. B., Dr.

First Row, L. to R: R. Griffin, T. Beard, R. Hailey, M. Foster, S. Woods, M. Moody. *Second Row, L to R:* D. Burger, J. Crane, Mr. Matthews, H. Putnam, R. Magers, B. Bauer, R. Stark, L. Ratliff, Mr. Terrell, Mr. Vasek, J. Talley. *Third Row, L to R:* D. Connelly, D. McKnight, W. Reese, P. Pybas, H. Tubb, P. Tilghman, C. Drown, M. Gray, J. Tate, J. Cain, H. Cavin, D. Kellum, W. Hardin. *Fourth Row, L to R:* P. Johnson, R. Simth, C. Willis, G. Rivers, S. Oldham, B. Wilson. *Fifth Row, L to R:* A. Scales, G. Carter, B. Moore, G. Martin, J. Smith, J. Burchfield, F. Riley.

OFFICERS

President	William Leo Bauer
Vice-President	Ray Stark
Vice-President	Gayle Walls
Vice-President	Bennie Evans
Secretary	Robert Magers
Treasurer	Lonnie Ratliff
Reporter	Hollis Putnam

The Industrial Education Club was established at Mississippi State University in 1948. Its members are comprised of students majoring in Industrial Arts, Industrial Technology, and Trade and Industrial Education. Monthly meetings are held which are designed to promote professional interest as well as social and civic activities.

The objectives of the club are to promote and develop a better understanding of Industrial Education in Mississippi by: (1) providing an open forum for discussion of all questions involving Industrial Education in Mississippi; (2) providing a channel through which professional improvement to its members may be achieved; (3) providing an organization that will stimulate interest in Industrial Education and industrial development in the state; (4) sponsoring junior organizations over the state.

The club has shown interest in promoting and sponsoring worthwhile community and club projects. The activities have included the sponsoring of a car wash for the purpose of financing the club's activities, and cooperating with the Boy Scouts and the American Legion in repairing toys for underprivileged children at Christmas. The club is making progress in promoting junior organizations in the junior colleges in Mississippi.

POULTRY SC.

The Poultry Science Club was organized in 1946 in an effort to foster and create interest in the various fields of Poultry among the students in the School of Agriculture. It was organized with aims of developing positive leadership in its members and aid in promotion of the poultry industry in the state of Mississippi.

Even though the club is one of the smaller clubs on the campus, its members participate in and enjoy similar activities as do the members of the larger clubs. The club undertakes two major projects each year such as editing a Poultry yearbook, The Embryo, and dressing and marketing turkeys during Thanksgiving. The club also selects a Thanksgiving Queen each year. Miss Martha Ruth Malone was selected in 1961-62. This year's queen is Miss Barbara Hartness.

First Row, L to R: Dr. Bruce Glick, Prof. J. E. Hill, Miss Karen Yarborough, B. Cummins, B. Allen, Henry G. West, J. L. Slay, Prof. L. J. Dressen, Dr. C. H. Thomas. *Second Row, L to R:* C. Meadows, H. Craft, M. Dingus, H. Tipton, J. Miley, J. Overby. *Third Row, L to R:* K. Sato, P. Dua, J. D. May, J. Ramzy.

OFFICERS

Co-President	Billy Allen
Co-President	Henry G. West
Vice-President	Billy Cummins
Secretary-Treasurer	J. L. Slay
Corresponding Secretary	Jim Overby

FACULTY MEMBERS

Dr. E. J. Day
Prof. L. J. Dreesen
Dr. Bruce Glick
Prof. J. E. Hill
Dr. Ch. Thomas

OFFICERS

President ..... Vernon Trevathan
Vice-Pres. ..... Jerry Creasy
Recording Sec. ..... Herbert Acree
Treasurer ..... Stanley Buchanan
Social Ch. ..... James Corley
Publicity Ch. ..... Bob Ingersoll

The Mississippi State University Student chapter of the Mississippi Society of Professional Engineers was formed during the 1959-60 school year to instil lin the engineering student the same high conception of personal honor, integrity, and obligation that is maintained by the professional engineer toward God and toward humanity, the state, and his profession. During the spring of 1961 the student chapter became affiliated with the National Society of Professional Engineers, and it is now the largest chapter in the nation. The chapter enjoys a wide variety of programs to futher its objective, and it co-operates with the local chapter in various meetings and publicity programs throughout the year.

ADVISORS

Dr. William H. Zehrt
Mr. Everard G. Baker
Mr. David Dewey Wier
Mr. W. T. McKie

Acree, Herbert
Ashcraft, Delmon E.
Atwood, Robert
Avery, Rodney M.
Baker, John
Baker, Robert M.
Banks, Wallace M., Jr.
Barber, Anslem H.

Beach, Jerry
Berryhill, Donnie W.
Bloodworth, Bill
Bolen, Charles
Boozer, Jerry W.
Bost, Bill, Jr.
Bounds, Bobby Joe
Bowen, James C.

Boyd, Charles P.
Boyd, Eddie M.
Bryan, Ed. N.
Bryant, Son
Buchanan, Neilson
Buchanan, Stanley P.
Calhoun, Charles, Jr.
Cameron, Tommy

Campbell, Robert H.
Caraway, Charles
Carr, W. L.
Carson, W. Rex
Caver, William W.
Chadwick, Charles E.
Clayton, Charles, Jr.
Cobb, William

Cockerham, John
Collins, Patrick
Copeland, Marlon
Crain, William K.
Creasy, Jerry
Crigler, Samuel W.
Crow, Bill
Crowley, Billy R.

Davidson, Donald
Deaton, Horace C.
Dobbins, David L.
Dorman, James
Durr, Leonard L.
Dyhes, Jerry
Esterling, Tommy
Everett, A. P.

Finger, W. J.
Flournoy, Richard
Garrett, Elinor
Gartrell, William C.
Givens, David A.
Goff, Robert Lee
Goldsmith, William A.
Goss, Robert

Grisham, Cecil
Guice, Charles M.
Guinn, Terrell
Gunn, James R.
Graves, Eugene
Griffith, Tom
Hagerman, David T.
Hague, Jack

Hall, Kenneth
Hallman, Danny
Hamilton, Melton
Harpole, Derry J.
Harrell, John K.
Harris, William J.
Harwell, Fonda
Harwell, John W.

Haynes, George
Hazel, Sammy
Hester, Tommy J.
Hodge, Bernice K.
Horner, Harry
Hoseman, Paul C.
Huffman, James W.
Hughes, John H.

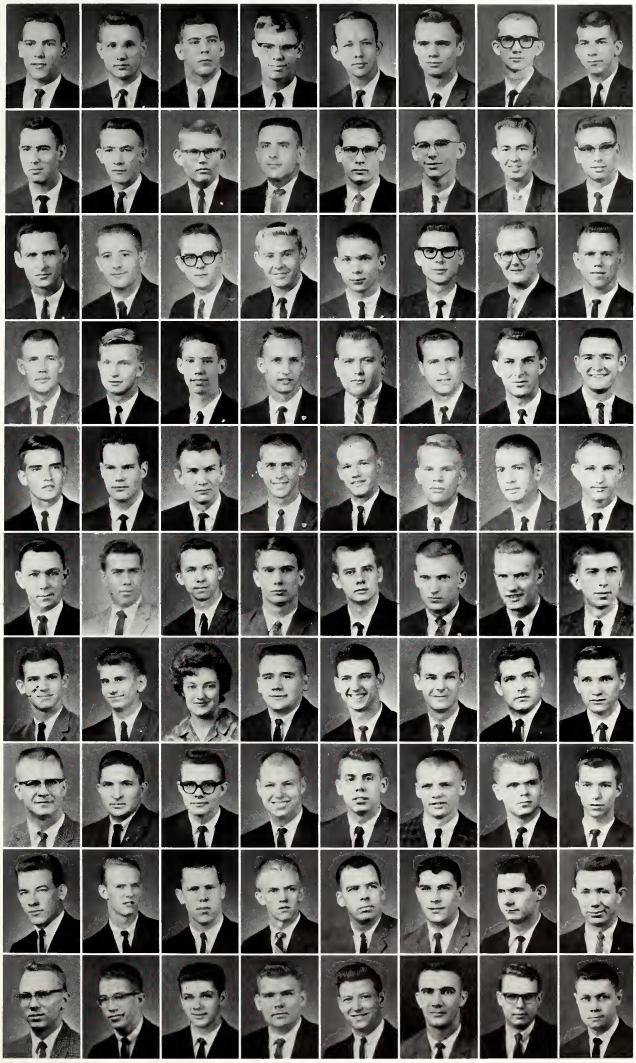

Ingersoll, Robert T.
Jacobs, Brent
Janak, Pete
Jenkins, Charles E.
Jett, Anson H.
Johnson, Herman E.
Johnson, H. F.

Jones, Edward B.
Jones, Jerry
Jones, Paul L.
Kahler, Harry R.
Kelly, Donald W.
Killcreas, Wallace
King, Sonny

Knight, John R.
Kyzar, Andy
Ladnier, Betty Ann
Laker, Mike
Landrum, John A.
Leake, Freddie
Lee, Charles
Lewis, Wallace J.

Lewter, Fred A.
Luter, Melvin A.
Lyons, Bud
McCollister, William
McGee, Johnny A.
McGregor, Lloyd
McNees, Floyd R.
McNeese, Pat

Martin, Kenneth W.
Mason, Don E.
Miller, Larry
Moody, Edgar
Moore, James F.
Moore, Neel A.
Moorehead, E. S.
Morrow, Joe W.

Nelms, Larry T.
Norman, Johnny
Nunnally, John
O'Keefe, Michael J.
Osberg, Jule J.
Papasan, Larry
Parker, James H.
Patten, Wayne

Perry, George W.
Petrie, Wayne
Phanumaphorn, Manit
Phillips, William E.
Pittman, Joe D.
Polk, Robert L.
Powlett, George
Putman, Vic

Rainwater, William
Ratcliffe, A. M.
Redmon, John
Renfroe, Harris
Robertson, Dallas W.
Robertson, William H.
Salter, John
Savage, Monroe

Schwan, Thomas R.
Seefeld, Glenn E.
Seitz, Thomas B.
Sheely, Robert
Simpson, Phillip A.
Sims, Joe H.
Sloan, Henry
Smith, James T.

Stewart, Paul
Strong, Frank
Swain, Paul
Thornton, James D.
Trentham, Lynus
Trevathan, Vernon
Varnado, Samuel G.
Veal, Alan

West, Forrest L.
Whaley, John T.
Wilkes, Jim
Williams, Kenneth
Young, George M.

SAM

The Society for Advancement of Management, the pioneer in management philosophy, has been dedicated to the promotion and advancement of the art and science of management. The varied activities of the individual chapters are developed to further the growth of all students, regardless of their academic major. These activities enable the student to put to use the principles of good management, organization planning and control in the operation of the chapter. They learn by doing. Through the University Chapters Program, the Society endeavors to promote management education, make a significant contribution to the preparation of young men and women for careers in the business world, and render a service to industry and the community. The MSU Chapter of SAM is composed of 75 members.

OFFICERS

President	Malcolm L. Gray
Vice-President	Tommy J. Conway
Vice-President	Hugh D. McCarty
Vice-President	Willie T. Maxey
Vice-President	Phillip E. Jacks
Treasurer	Rushel T. Anderson
Secretary	Carl N. Steen
Faculty Advisor	Mr. Freddie M. Phillips

MEMBERS

Adams, J. E.
Agnew, F. S.
Alias, E. J.
Anderson, R. T.
Asters, C. C.
Bailey, L. J.
Baker, A. R.
Black, C.
Brown, D. M.
Caldwell, T. L.
Carr, R. L.
Carter, R. C.
Chandler, D. R.
Clack, D. M.
Collins, A. L.
Collins, J.
Conlee, J. R.
Conway, T. J.
Cressman, J. B.
Cullifen, S. L.
Davis, J. J.
Derden, M. P.
Dishongh, B. G.
Dykes, B. F.
Edmonds, R. N.
Engle, B. L.
Ferguson, J. R.
Galloway, D. D.
Gann, B. L.
Garrard, H. C.
Gibbs, R. E.
Gray, M. L.
Hailey, R. W.
Hardy, H. M.
Hamphill, E. R.
Hill, T.
Holder, J. D.
Hood, C. T.
Hood, H. E.
Hughes, R.
Jacks, P. E.
Jenkins, W. W.
Jordan, M.
Johnson, R.
Little, R. L.
Lindsey, J. D.
Livingstion, W. G.
Maddox, V. C.
Maxey, W. T.
McCarty, H. D.
McClellan, H. B.
Millett, G. J.
Milstead, J.
Morrison, E.
Morris, R. L.
Neal, W. R.
Nettles, D. G.
Quimby, H.
Richey, S. H.
Riley, F. A.
Ross, L. G.
Sallis, J.
Shadoin, R.
Shehea, S. F.
Shepherd, T. E.
Smith, R. W.
Stanford, J. E.
Stark, L. R.
Steen, C. N.
Tabor, J. M.
Walters, B. E.
Watkins, W. S.
Whitehead, F. A.
Wilkinson, W. C.
Wilson, W. T.

FORESTERS

OFFICERS

President	Ben B. Smith
Vice-President	Lamont Wells
Secretary	Gerald Moore
Treasurer	Robert S. Stevens
Advisors	Lawrence Kerr, James E. Moak

The Forestry Club is composed of students majoring in Forestry with non-voting membership open to the faculty of the School of Forestry and to all other interested persons. The objectives of the organization are to promote fellowship among forestry students, their families, and the faculty, and to promote professional advancement through contact with outstanding visiting members of the forestry profession. Meetings are held bi-weekly and are planned to inspire professional interest in the field of forestry as well as to provide an opportunity for social activities.

A Forestry Field Day is held each spring with such events as wood chopping, axe throwing, compass pacing, and log rolling. The competition between classes is keen and the class compiling the most points is presented with an annual award. The individual winners of each event represent the club at the annual Conclave of Southern Forestry Schools which is the climaxing event of the year.

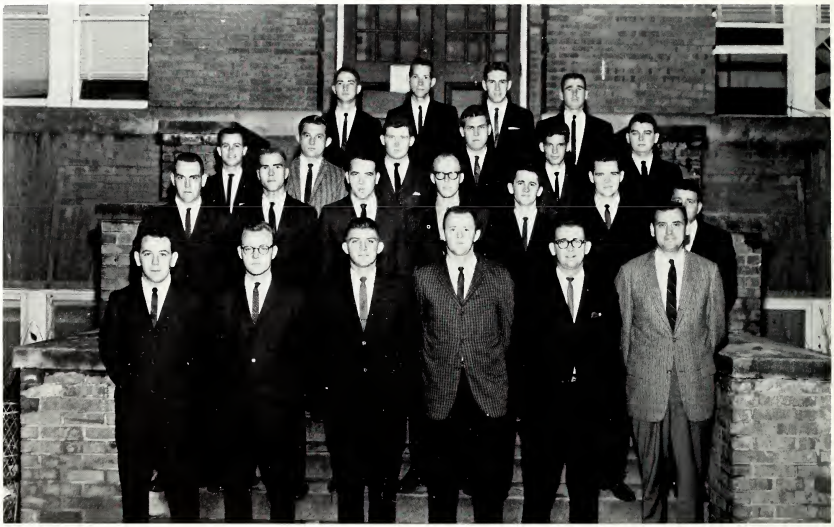

First Row, L to R: G. Butler, R. Stevens, L. Wells, B. Smith, G. Moore, Dr. G. Switzer. *Second Row, L to R:* W. Clemmons, E. Alford, M. Adair, L. Ball, K. Robbins, B. J. Woods, R. Page. *Third Row, L to R:* K. Gower, J. Lambert, J. Sills, N. Speltz, G. Alexander, C. Sojourner. *Fourth Row, L to R:* T. Rounsaville, C. Goudelock, J. Curry, W. Killcreas.

MEMBERS

E. Alford	C. Goudelock	H. McLemore	N. Speltz
J. Alleman	K. Gower	G. Moore	R. Stevens
F. L. Ball	W. Graham	R. Page	S. Stribling
S. Boteler	C. G. Griffing	L. Prine	T. Turner
D. Brumfield	L. Hinton	K. Robbins	T. Wall
G. Butler	J. Jones	T. Rounsaville	T. Ward
G. Carnathan	D. Jordan	W. Shell	L. Wells
B. Clemmons	W. Killcreas	J. Sills	K. Williamson
S. Dean	D. Lee	B. Smith	B. J. Woods
W. Delp	C. Magee	C. Sojourner	

AGRONOMY

OFFICERS

President ..... Noble Sinclair Kearney, Jr.
Vice-President ..... Charles Allen Spragins
Sec.-Treas. ..... John Ralph Meeks
Publicity Director ..... James Taylor Bridges, Jr.
Advisors ..... Dr. Rollin C. Glenn, Dr. William P. Caldwell

Participation in the Agriculture School's exhibit for High School Days was one of the first activities of the Agronomy Club this year. The theme of the exhibit, depicting the three phases of Agronomy taught at Mississippi State, was "Agronomy Helps Mississippi Agriculture through Soils, Seed Technology and Crops."

Also this fall, the Agronomy Club played host to the schools participating in the Southwest Regional Soil Judging Contest. The Mississippi State team of four, coached by Dr. H. B. Vanderford, took top place as a team and the top four individual high scores. Johnny Prather, a member of the team, was president of this contest.

The Club has been treated to several interesting and informative programs on agriculture in Foreign Countries. More programs of the same caliber are being planned. The climax of the year's activities will be a banquet in the spring for students and faculty.

Front Row, L to R: R. Meeks, Dr. W. Caldwell, A. Spragins, N. Kearney, R. Meeks, Dr. R. Glenn, L. Huey. *Second Row, L to R:* R. Elmore, R. Wise, J. Spiers, K. Sos, P. Barlow, J. Bridges. *Third Row, L to R:* T. Rushing, B. Luse, E. Icheburger.

The Student NEA is the professional association for college and university students actively preparing to teach. It comes under the administration of the National Education Association's Commission on Teacher Education and Professional Standards. There are over 840 local chapters with over 72,000 members. The local chapter has 74 members. Any student enrolled in a teacher education program may become a member. When a member, the student is also a member of the Mississippi Education Association and the National Education Association with all the rights, privileges and responsibilities of Associate membership.

The purpose of the Student NEA is to provide the opportunities to members for: (a) Personal and Professional growth, (b) Development of leadership skills, (c) An understanding of the history, ethics, and programs of the NEA, (d) Participation in professional activities at local, state, and national levels.

The student association also derives additional professional experiences by holding their own conferences, conventions, and workshops; putting out their own publications; and carrying on various professional activities, including work with FTA Clubs.

The club assists, through the dissemination of information and through the promotion of higher standards of preparation, in bringing teacher's supply and demand into reasonable balance.

Religious

The Baptist Student Union, B.S.U., is a student organization for Baptists. It functions in and through local churches. Its purpose is to conserve and help train Baptist collegians for effective Christian discipleship. Not only does the B.S.U. endeavor to remind the student of his responsibility and objectives in life, but it also seeks to provide inspiration, information, and fellowship which create the spiritua climate essential for Christian growth while in college.

Robert L. Taylor, president of Married Executive Council; Frank Horton, BSU Director; Johnny Baker, president of Single Executive Council.

Two Executive Councils, one for the single students and one for the married students, are elected by the Baptist student groups each year. These councils with their committees plan the various activities to meet the needs of the respective groups.

The new Baptist Student Center, which is property of the Mississippi Baptist Convention, is located adjacent to the campus. This spacious new building includes a lounge, assembly room, recreation room, prayer rooms, library, kitchen, offices and workroom. The Center provides a place for the numerous activities sponsored by the B.S.U.

Realizing that Christianity is a way of life, rather than just a "belief," the B.S.U. purposes to aid the student to build a wholesome, well balanced, and abundant life.

Baptist Student Center located adjacent to the campus.

eated: J. Baker, President; B. Shows, Vice-President; S. Harrison, Secretary; B. Ladnier, Missions Chairman; A. Brent, First Baptist Church Represent-tive; B. Kittrell, Emmanuel Baptist Church Representative; T. Howle, Transportation Chairman. *Standing:* H. Moseley, Music Chairman; B. Watson, tewardship Chairman; C. Brown, Promotional Chairman; O. Jackson, Social Chairman; L. Futral, Meadowview Baptist Church Representative; D. enn, Student Center Chairman; W. Simmons, Devotional Chairman; F. Horton, Director.

Seated: F. Horton, Director; G. Taylor, Secretary; R. Taylor, President; N. and G. Tupper, Co-Vice-Presidents; F. and A. Smith, Co-devotional Chairmen; J. McCully, Faculty Advisor. *Standing:* R. and M. Stark, Co-First Baptist Church Representatives; J. and B. Conlee, Co-seminar Chairmen; K. Evans, Meadowview Baptist Church Representative; E. and C. Flanagan, Co-promotional Chairmen; L. and D. Edwards, Co-social Chairmen.

NEWMAN CLUB

To know the teachings of the Catholic Church is excellent and very much to be desired; but to live those teachings is to bring Christ to the attention of those who have never known Him or who have forgotten Him, and thus bring other souls to Christ. Newman Clubs exist on the campuses of some 800 colleges and universities to further these objectives. The purpose is threefold: Religious, Educational and Social, in that order of importance.

To be more specific in regard to the local Newman Club, quoting from the Constitution, we find: "The Newman Club is a Catholic Club of Catholic Culture and Catholic Fellowship that shall foster the spiritual, intellectual, and social interests of the Catholic students of Mississippi State University in this order of importance; weld them into a common union; assist the Mississippi State University and its students whenever possible."

The Club meets every Wednesday night from 7:00-8:00 p.m. in St. Joseph's Student Center, conveniently located near the campus.

First, L to R: Dr. Frances A. Rhodes, Fr. Cratin, K. Permenter, J. Norman, B. Coccaro, P. Parker, J. Bartlett, P. Correro, Mr. Richard Vasek. *Second Row, L to R* E. Bowker, E. Fergurson, D. Unser, W. Harris, B. Drane, E. Blake, N. Dickens, J. Allen, B. Semmes, B. McCollister, M. Welburn, J. McGarr. *Third Row, L to R* J. R. Fergurson, C. E. Reaver, Jr.; J. E. Cuicchi, J. B. Muzzi, F. A. Whitehead, T. J. Wenning, P. Branhan, R. F. Asbury, E. M. Holland, P. A. Westerfield, Jr.; J. B Reese, M. J. Reese, T. R. Schwan.

OFFICERS

President ..... Barton J. Coccaro
Vice-President ..... Johnny Norman
Recording Secretary ..... Patsy Parker
Corresponding Secretary ..... Jimmy Bartlett
Treasurer ..... Larry Angelo
Historian ..... Richard Herschede

CHAPLAIN

Rev. E. L. Cratin

FACULTY ADVISORS

Miss Monica Goen
Mr. Richard Vasek

WESLEY FOUNDATION

Seated, L. to R.: Capen, Massingill, Wallace, Moorehead, Dr. Cardwell. *Standing:* Hawkins, Turner, Boozer, Glasgow, Black, Balgord, Rev. Curtis.

The purposes of the Wesley Foundation are to develop the personal religious life of its members, to promote Christian Fellowship on the campus, to develop Christian Leadership, to build a Christian world fellowship, and to provide opportunities for Christian service.

Any member of the Methodist Church or person with Methodist preference is eligible for membership in the Wesley Foundation. The members of the Council of the Wesley Foundation are elected by the Methodist Student Body. Each member of the Council is responsible for leading a definite phase of student work.

The Wesley Foundation is a member of the Methodist Student Movement at both State and National levels.

The Single Student Council plans a program for the Methodist student of the campus, which will bring him closer to Christ in his every day life. To do this the Wesley foundation promotes a daily Noonday Devotional period, Sunday School and Church activities, social functions, a monthly newspaper, "The Wesley Times," and a campus wide visitation.

The Married Council of the Wesley Foundation is primarily concerned with home and church life of the married students. The Wesley Foundation recognizes that the married students' problems and needs are different from those of the single student. In order to meet these needs a five point program is carried on; this program consists of Sunday School, Fellowship Hour, WSCS, a monthly social, and personal visitation.

FELLOWSHIP

First Row, L. To R.: P. J. Kim, L. McGee, S. Schrader, T. Suttle, Jr., L. Davis, C. McReynolds, K. Benson, J. Lauchner. *Second Row, L. To R.:* Rev. Amos L. Wilson, Jr., R. Flournoy, L. Huey, K. Davis, E. Lauderdale, W. Blue, J. Woodard, N. Kearney, G. Elmore, F. Davis, J. Simmons, Jr., G. Howard, H. Gilbert, Jr., M. Bloodworth, L. Parks, C. Corputty.

YMCA

The YMCA is a membership organization. All students at Mississippi State, men and women alike, are members of the YMCA, paying a fee of one dollar per semester. Thus the YMCA is the students' organization, through which each member may, as he chooses, take on the YMCA's purpose as his own, becoming involved in the search for faith and meaning in the midst of life in the University and the world. Over the years the students who have been active in the YMCA have found it to be a part of a world-wide community of students and faculty bound together by Christian concerns, seeking to understand the will of God through Christ who binds them together, through worship, study and action, in the fellowship of the Christian church.

The "Y" sponsors such recreation programs as: a Freshman camp for entering students who want to get a "preview" of college, Freshman and Sophomore Clubs to develop friendship and fellowship, outlets for intellectual concerns such as the first Paperback Bookship in the state, a Skeptics' Club a New Testament Seminar, World Affairs discussion groups, and an art exhibit featuring paintings by one of the country's most unusual artists. Begun this last year was "The Y's Guide," an independent voice for student opinion and writing. Thus the YMCA becomes, for its members who make its purpose their purpose, a center for religious and intellectual growth and awakening.

"Y" CABINET

irst Row, L to R: Puryear, Davis, Farned, Taylor, Hamlin, Sutphin. *Second Row, L to R:* Haynes, Malkani, McLemore, Gilbert, McGee, Arthur, J. Gilbert, Bratton, Peterson, Meeks, Hunt.

OFFICERS

President	Jim Farned
Vice-President	Ron Taylor
Secretary	Mary Alma Hamlin
Treasurer	Ken Davis

Arts

BLACKFRIARS

Blackfriars Drama Society, named for a famous Elizabethan playhouse, this year in its fifth successful season, produced its twelfth, thirteenth, and fourteenth productions. In the summer, Blackfriars presented a group of experimental one-acts, and the fall season saw the staging of the mystery, "Laura," under the able directorship of Miss Billie Bozone. The members look forward to even larger acomplishments in forthcoming seasons. Membership in Blackfriars is open to all students who are interested in any phase of acting or play production.

First Row, L to R: N. Gwin, E. Flower, L. Hine, D. Dye, M. Scurlock, B. Peterson, L. Collum. *Second Row, L to R:* P. Hepner, P. Blackledge, E. Garrett, S. Gregory, D. Guy, E. Lowery, R. Harbor, A. Christensen, B. Dilworth. *Third Row, L to R:* Dr. S. Dudley, G. Allen, A. Dorizas, K. Davis, B. Braden, B. Jackson, T. Fortenberry, R. Eddleman, T. Franks.

ΑΨΩ

The ETA PI Cast (chapter) of Alpha Psi Omega, national honorary fraternity for collegiate dramatics, exists to stimulate interest in the drama and to reward outstanding achievement by students in dramatic activities in the university.

OFFICERS

President ..... Emilie Flower
Vice-President ..... Larry Hudson
Business Manager ..... Kenneth Davis
Faculty Sponsor ..... Professor Peyton Williams

OFFICERS

President ..... Larry Howell
Vice-President ..... Berry Crain
Secretary ..... Brenda Scarborough
Treasurer ..... Charles Boyd
Drum Major ..... Robert Sheely

DIRECTORS

W. Thomas West L. Peyton Crowder

L. to R.—Larry Howell, Berry Crain, Brenda Scarborough, Charles Boyd, Robert Sheely.

MEMBERS

Richard B. Ahlvin
Lester S. Andrews
Eugene Bagwell
John Martin Baker
David Baskind
O. Oscar Beck
Stanley C. Beers
Page Box, Jr.
Charles P. Boyd
William Braden
G. Hunter Brannon
Jay Vol Brock
Burrow P. Brooks, Jr.
June Brown
Porter Burke
Charles G. Catledge
Anne Carlisle
Arthur J. Christopher
Kenneth M. Clark
Delbert E. Cobleigh
Wilda Collins
Lynda G. Collum
Boyce R. Core
Phyllis Ann Correro
Linda Tischer Craft
Berry Crain, Jr.
Wallace R. Crapo
Tom I. Crumby
Larry F. Dale
O. David Dye
RRichard A. Eddleman
Thomas E. Edwards
Jack Fairly, Jr.
Malcolm M. Flowers, Jr.
Harry Freeman
Harris R. Gilbert
Nancy Gwin
Thomas Hammack, Jr.
M. Carolyn Hamner
Henry Bruce Hardee
Charles Harmond
James O. Harris
D. Stanley Hartness
George H. Haynes
Frank Heard
Aussie S. Hearron
Billy D. Henley
Thomas M. Hinton
Barbara E. Holmes
Price Holmes
Burrel S. Hood
Phillip A. Hooker
Larry J. Howell
W. Gaddis Hunt
Fletcher Hyde
Robert C. Jackson
James M. Johnson
Leslie T. Johnson
Thomas F. Johnson
William R. Johnston
Franklin L. Jones
Jan L. Kling
George W. Lemen
M. Eddie Lollar
Ralph Lane
Ben Magruder
F. Grace Mangum
John W. McMahan
Evelyn A. Mitchell
Evelyn L. Merrell
George S. Milam
Ivan Miles
Betsy R. Milward
Hugh T. Mitchell
Rosa L. Monsell
William Moore
Mary M. W. Morgan
Wallace Morgan
Randall Nagle
Carolyn W. Nash
Lamar W. Nesbit
Shirley S. Noble
Kenneth Norton
Daniel Owen
James R. Owen
Stanley Owens
Joseph V. Pace
Charles L. Pugh
Bruce W. Peterson
Phillip L. Patterson
Jerienne Rainer
Stanley Ridings

MEMBERS (cont.)

Dallas Robertson
George R. Rounsaville
Gary Sawtelle
Brenda J. Scarborough
James Forrest Scott
William V. Scott
Myra Scurlock
Robert Sheely
Bobby Joel Simmons
Hugh C. Smith
Charles Stutts
Chris von Suetter
Thomas Suttle
Gail F. Terrell
E. Clay Thompson
George Thompson
Susy Twinem
John D. Tyler
Robert W. Wadsworth
Daniel W. Webb
James H. West
David T. Wharton
Clifton Wigginton
David L. Williams
Walter Lee Wood
Larry M. Wright
Terry O. Wright

MEISTERSINGERS

First Row
Accompanist—Jane Stewart
Arnam Christensen
Ernestine Womack
Sarah Springer
Dot Hays
Joan Copeland
Celia Gannaway
Patricia Tiffin
Emilie Flower
Muriel Brady
Felda Bullock
Kate Permenter
Brenda Dodson
Jane Heintzman
Director—H. C. Collings

Second Row
Shirley Kirk
Hilda Martin
Virginia Anderson
Geneva Vance
Sylvia Roberts
Merle Lewis
Janette Ramsey
Sara Matthews
Linda Branham
Susan Goodman
Carolyn DeWitt
Lane Ward
Patricia May
Linda Love

Third Row
Harriette Price
Gary Smyth
James A. Franks
Charles Sugg
Lamar Kelly
Richard L. Farlee
J. B. Stroud, Jr.
Jimmy Squires
Eric Loftis
J. E. Holloway
Richard Collins
Thomas Fortenberry
Robert Miller
Thomas Taylor

Fourth Row
James Moorhead
Ed Wilson
Billy Bradford
James Potts
Keith George
Thomas Bilbo
Kenneth Greene
Wayne Harrelsson
Roy Meeks
Dennis Smith
Joe Underwood
Ronald Crain

The Meistersingers is open to students from all undergraduate and graduate departments of the university. Its purpose is to make music an integral part of student life.

During the 1962-63 year, the Meistersingers appeared in concert on numerous cities in Mississippi. Programs for school, churches, civic organizations, T.V., and radio included a variety of musical numbers. On campus major productions were: *Fledermaus, Drummer Boy of Shiloh, An Evening with Stephen Foster, The Childhood of Christ,* and *The Bartered Bride.*

OFFICERS

President ..... Roy Meeks
Vice-President ..... Thomas Fortenberry
Vice-President ..... Shirley Kirk
Secretary-Treasurer ..... Linda Love

MEN'S CHORUS

First Row: Lamar Nesbit, Billy Bradford, Eric Loftis, Dennis Smith, David Dye. *Second Row:* James A. Franks, Tommy Taylor, Lee Wood, Richard L. Farlee, Bob Jackson, Thomas Fortenberry, Joe Underwood. *Third Row:* Director—Carroll Ritchie, Bill Johnston, Jimmy Squires, James Potts, James H. West, Dave Wharton.

OFFICERS

President ..... Eric Loftis
Secretary-Treasurer ..... David Dye
Vice-President ..... Bill Johnston
Librarian ..... Billy Bradford

WOMEN'S CHORUS

First Row: Accompanist—Linda Walker, Linda Collum, Harriette Price, Nan Gwin, June Brown, Director—Kathryn Wasson. *Second Row:* Jane Coggins, Shirley Kirk, Jane Heintzman, Mary Arthur, Pat Tiffin, Brenda Dodson, Felda Bullock, Mary Winnifred.

Service

rst Row: Terry G. Stephens, Thomas L. Booker, Martha Ruth Malone—sweetheart, William F. Stralka, Douglas R. Trevett, Harold W. Hodges, Jr., Wayne Peale, hnny Raises, John Turner, Roy Allen Veal. *Second Row:* N. D. Burdine, W. C. Thompson, Charles R. Dobbins, Claude G. Bradley, David L. Dobbins, William O. oudelock, Bill Parks, Thomas L. Carter, Byron Seward, George G. Flowers Jr., James R. Balgord, Ken W. Sturgeon, Richard Herron, Capt. Fogg, Advisor.

Alpha Phi Omega is the largest Greek letter service fraternity in the world. The Epsilon Iota chapter of Alpha Phi Omega was established on the Mississippi State campus in 1948. Following the cardinal principles of the fraternity, that of Leadership, Friendship, and Service, The Mississippi State chapter has become one of the most active in the South. Within the last year the Epsilon Iota chapter has been recognized in seven different articles in the fraternities' national magazine. Alpha Phi Omega members have assisted at orientation exams, served as guides during registration, provided First Aid stations on the visitors side during home games, sponsored an Explorer Day program in conjunction with High School Day, and assisted at the local Scout camporees. This year, as a service to the State student body, Alpha Phi Omega sponsored open dances at the YMCA. The only requirement for membership in the fraternity, other than university scholastic standards, is a willingness to serve. There are few campus activities which do not receive the volunteer services of the fraternity. Its presence may be recognized by the familiar blue and gold arm band of Alpha Phi Omega.

OFFICERS

President ..... Douglas Trevett
Vice-President ..... Robert Ray
Vice-President ..... Harold Hodges
Secretary-Treasurer ..... William F. Stralka

PLEDGES

Jim Balgord
Tommy Booker
Bucky Brooks
Thomas Carter
George Flowers
William L. Fountain
Billy Goudolock
James Ivy
Ernon Jones
Bobby Mathews
William McCain
Howard M. McLuskey
Bill Parks
Wayne Peale
Terry Stephens
John Turner
Edward Wilson
C. H. Dobbins
John Raises
John Salter
B. H. Seward
William Spain
Hansal Stegall

ACTIVES

Berry Crain
Walter Dennis
Mack Hataway
Gary Hawkins
Harold Hodges
Roy Phillips
William F. Stralka
Ken Sturgeon
Vic Torry
Douglas Trevett
Robert Ray
Alan Veal
Claude G. Bradley
D. L. Dobbins

CO-ED CLUB

The first organization on Mississippi State's campus exclusively for coeds, the Co-ed Club has as its central purpose the promotion of education for women.

Among its recent activities have been assisting with High School Day and welcoming alumni at Homecoming. Co-ed Club has also been active in the Campus Chest drive and Religious Emphasis Week.

But "education for women," as Co-ed Club understands it, covers many activities—relaxation, parties, and sports.

Through its activities, Co-ed Club gives and will continue to give encouragement to a greater enrollment of women at Mississippi State University.

First Row, L. to R: D. Hays, V. Zellner, K. Jackson, L. V. Davis, J. Porter, M. Penton, K. Ransburg, P. Hepner, S. Bean, M. Hamlin, M. Malone. *Second Row, L to R:* L. Love, L. Ward, H. Martin, R. Berry, B. Neely, L. Leinard, S. Gregory, C. Hamner, E. Merrill, L. Allen. *Third Row, L to R:* J. Massingale, A. C. West, L. Collier, B. Littlejohn.

DAMES CLUB

OFFICERS

President	Martha Bassett
Acting Vice-President	Sylvia Oliver
Secretary	Phyllis Parker
Treasurer	Delores Jones
Publicity Chairman	Edith Flanagan
Refreshments and Decorations Chairman	LaVerne Elsesser
Hostess Chairman	Audrey Scales
Chaplain	Earline Morgan

The Mississippi State University Chapter of the National Association of University Dames is the only authorized chapter of the National Association in the state of Mississippi. It is an organization designed to bring the wives of students together once a month for fun and relaxation from their duties of homemaker and job holder. Membership is achieved through payment of dues.

Upon the husband's graduation from college, the Dame graduates, receiving a Ph.T. Degree, which denotes, "Putting Hubby Through."

The symbol of Dames is the circle, symbolic of the wedding band, with an arrow piercing it. We do not have a National flower, but precedent has established the slogan, "Once a Dame, Always a Dame."

rst Row, L to R: P. Hodil, M. Yowan, L. V. Elsesser, E. Morgan, D. Jones, P. Parker, S. Oliver, M. Bassett, A. Scales, E. Flanagan, B. Cropp, Clark, S. Campbell, M. Nicholas. *Second Row, L. to R:* L. Styron, J. Davis, M. Crawford, P. Shannon, A. Perkins, O. Alford, E. May, L. Mauldin, Jordan, C. Cladwick, S. Guice, S. Warren, F. Smith, J. Watts, S. Landrum, J. Kelly, J. Jackson, M. Young, B. Mitchell, A. Cowan, M. Thornton, Gill, B. McCary. *Third Row, L to R:* B. Warren, J. Tisdale, G. McKay, A. Pridgen, F. Haddox, L. Hammond, R. Sykes, N. Hall, S. Buckelew, P. umber, B. Evans, P. Galloway, D. Leggett, N. Bell, S. Gibbs, A. Oliver, M. Quinn, J. Moore, M. Hill, P. Harris.

CLUB INTERNACIONAL
INTERNATIONALER KLUB

OFFICERS

President	George Newell
Vice-President	Ricardo Sevilla
Secretary	Lanelle Sims
Treasurer	Omar Chavez
Advisor	Mr. John Sutphin

The International Club is a unit organization of the Y.M.C.A. and is composed of students interested in promoting friendly relations between students of various countries represented at Mississippi State University. Supper meetings of the club are held, at which the programs presented are designed to create better understanding and appreciation of the different cultures from which the members are drawn. The Club operates under the direction of its own elected officers with the counsel of the Y.M.C.A. staff and a representative of the Cabinet. The Club also has a radio program each week, "My Country on the Air," which brings the countries represented by the Club into the homes of the surrounding area.

MEMBERS

Jack Hanna Abdo
Abdullah Al-Fakhry
Abdorrasoul Bazyar
Orlando Bracamonte
Rafael Callejas
Jose Alfredo Castillo
Omar Jose Chavez
Oscar A. Cordon
Raul E. Escoto
Nicolas Estava
George Naim Faris
Noracio Garrido
Patricio Gasman
Rado N. Herceg
Juan Jose Herrera B.
Radwan Kudsi
Ramon Malca
Mohan Malkani
Alfredo X. Marin
Jose Martinez
Roberto E. Pena
Peter M. Romo-Leroux
Jalil G. Saad
Guillermo Sevilla
Ricardo Sevilla
Abdel Shaheen
Jose Miguel Nolla
Juan Jose Nolla
Sara Minga
Jonnie Clark
Olene Clark
Mary Arthur
Kay Jackson
George Copen
George Newell
Lanelle Sims
Angelo Panagiotou
Humberto Echivyru
Malcolm Balfour

Government

WSGA

First Row, L to R: N. Pomeroy, J. Carter, B. Dilworth, B. Hartness, Dean F. Lee. *Second Row, L to R:* B. Holstein, M. Meador, D. Hayes, S. Vanderford, B. Neely, D. Kerr, M. Wilbanks, J. Massingill.

The Women's Student Government Association of Mississippi State University is the executive governing body of the women students. Its membership includes all women students registered at Mississippi State University. The Women's Student Government Association regulates the activities of the women students, enforces such regulations of the University pertaining to coeds as do not fall exclusively within the provision of the administration, and serves to bind the women students in a stronger union. The purpose of the Women's Student Government Association is to maintain the highest standard of honor in every phase of University life and to promote and condition the intellectual and social life of the women students. The WSGA strives to increase the enrollment of women students.

This year the WSGA sponsored many activities in connection with its program of coed advancement. The highlight of the year was the annual Powder Puff Derby held in November. This fund-raising sports spectacular in which the coeds demonstrated their football "skills," ended in a tie between Herbert and Magruder, 6-6.

Other activities of the WSGA this year include the purchasing of a television set for the new women's dormitory. The WSGA participated in the MIC convention here at State and attended the national IAWS meeting in Oklahoma City. The WSGA was hostess to the bi-state meet of the Intercollegiate Association of Women Students in the Spring.

OFFICERS

President ..... Barbara Dilworth
Vice-President ..... Judy Carter
Secretary ..... Jody Hutchens
Treasurer ..... Barbara Hartness

PANHELLENIC

The Panhellenic Council of Mississippi State University is composed of delegates from the chapters of the fraternities on the campus which belong to the National Panhellenic Conference.

The purpose of the Panhellenic Council is to maintain on a high plane fraternity life and interfraternity relations within Mississippi State University, to further fine intellectual accomplishment and sound scholarship, to co-operate with the college administration in the maintenance of high social standards, and to compile rules governing rushing, pledging, and initiation at Mississippi State University.

First Row, L to R: J. Norris, M. Sudduth, D. Kerr. *Second Row, L to R:* R. Monsell, M. W. Love, N. Pomeroy, V. Neal.

OFFICERS

President ..... Margaret Sudduth
Vice-President ..... Darrell Kerr
Secretary ..... Jean Norris
Treasurer ..... Nancy Pomeroy

MEMBERS

Lucinda Darrell Kerr ZTA
Mary Winfred Love ΦM
Rosa Lee Monsell ZTA
Virginia West Neal XΩ
Jean Norris ΦM
Nancy E. Pomeroy XΩ
Margaret M. Sudduth XΩ

OFFICERS—1963

President	Robert Taylor
Vice-President	John Arledge
Secretary	Mary K. Wilbanks
Treasurer	Mickey Putman

The Student Executive Council, often called the Student Senate, is the legislative body of our student government; the President's Cabinet, in addition to being an advisory group to the president, is the judicial body. Executive powers are vested in the president of the SA to be assisted by the vice-president, secretary, and treasurer and the President's cabinet. All members of the Student Senate are selected by popular vote. The four SA officers, Reveille and Reflector editors and business managers, and the head cheerleader are the members of the Council who are elected by the entire student body, which comprises the Student Association. The Student Senate is generally concerned with the promotion of social programs, publications, athletics, and general student welfare.

EXECUTIVE COUNCIL

First Row, L to R: Bobby Winstead, Buddy Jaquith, Charles Rush, Jasper Lee, Jim Yancey, Bill Drane, George Farrar, Roger Chathum, Lewis Whitfield, Barry Moore, John Dudley Arnold, W. G. Griffin, Will G. Poindexter. *Second Row, L to R:* Robert Earl Lane, Tommy Kennedy, Martha Ruth Malone, Barbara Dilworth, Mickey Putman, John Arledge, Robert Taylor, Hary K. Wilbanks, Lindsey Hines, Anna Carolyn West, Gaddis Hunt, Bob Smith. *Third Row:* Bing Seitz, Charles Lee, Paul Melton, Paul King, Robert Williams, Bill Downing, C. W. Doss, Michie Hill, George Long, Bud Sanderson, James Owens, Charles Harper, Chuck Peel, Charles Bloodworth, Ken Davis, Thomas Smith, Tommy Hendricks, Vernon Trevathon, Ron Taylor, Thomas Walker. Not Pictured: Larry Sones.

Mickey Putman, Mary K. Wilbanks, Robert Taylor, John Arledge

PRESIDENT'S CABINET

First Row, L to R: M. R. Malone, M. Putman, R. Taylor, J. Arledge, M. K. Wilbanks. *Second Row, L to R:* J. Yancy, R. Smith, G. Long, B. Sanderson, J. Owens, B. Moore, L. Jackson, T. Ligon.

LOUIS ADCOCK and JAMES DENNIS
Sigma Phi Epsilon

RONALD NESLER and GEORGE LONG
Farmhouse

RAY JONES and ROBERT STEWART
Acacia

GEORGE BOYD—President

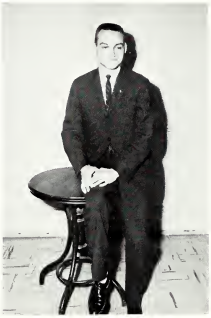

RAY DUNCAN—Vice-President

PAUL MELTON—Secretary-Treasurer

CINCLAIR MAY—Sports Chairman

BILL FOSTER—Advisor

ED THURMOND and STUART BRIDGEFORTH
Sigma Alpha Epsilon

CINCLAIR MAY and ROBERT WRIGHT
Pi Kappa Alpha

ROBERT SHEELY and CHARLES RUSH
Kappa Sigma

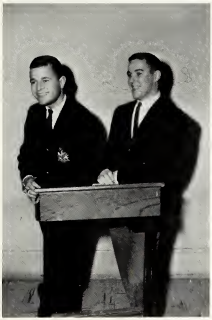

RALPH HARDY and HERBERT ACREE
Kappa Alpha

TYSON GRAHAM and ED RICHARDS
Alpha Tau Omega

JOE HODGES and STEPHEN FELTS
Phi Kappa Tau

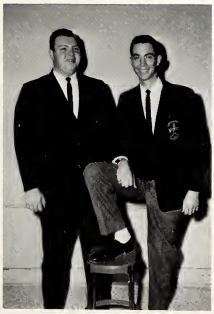

CHARLES CRONK and FRED HANNA
Lambda Chi Alpha

TOMMY WILLIAMS and RON TAYLOR
Sigma Chi

LARRY SONES
Editor

PAUL MELTON
Business Manager

WILBERTA RAY COMBS—Assistant Editor

BILL HARDIN—Layout Editor

SALLIE NEBLETT, ED RICHARDS
Editorial Assistants

JIMMY LIPSCOMB, JOHN KNIGHT, ED MOORE
Editorial Assistants

BARBARD HOLSTEIN, GAIL GRESHAM
Editorial Assistants

LINDA FURGERSON, NANCY POMEROY
Editorial Assistants

KAY JACKSON, ROASNELL BERRY
Editorial Assistants

EVELYN ANN MITCHELL, BARBARA HOLMES
Editorial Assistants

Editor
JIM YANCEY

EDITORIAL STAFF
L-R, Paula Hepner, Society Editor; Barbara Dilworth, Associate Editor; Susan Gay, Columnist.

NEWS STAFF
L-R, Carolyn Williams; Lewis Jackson, News Editor; Linda Magee, Carol Watts.

FEATURE STAFF
Mary Jo Hill; Stanley Bailey, Feature Editor; Ann Lambert.

SPORTS STAFF
Bill Lunardini, Sports Writer; Malcolm Balfour, Sports Editor

THOMAS "MICHIE" HILL—Business Manager

Assistant Business Manager

Business Assistants

BOB SMITH

MARY FRANCIS RHOADES

CHARLES HARPER

KEN STALLINGS
Alternate

MARY ALMA HAMLIN

CHEERLEADERS

BILL HERSCHEDE

BARBARA HARTNESS

JEAN THOMPSON
Alternate

SINCLAIR MAY

MARTHA RUTH MALONE

Greeks

- ACACIA
- ALPHA TAU OMEGA
- ZETA TAU ALPHA
- KAPPA ALPHA
- KAPPA SIGMA
- LAMBDA CHI ALPHA
- PI KAPPA ALPHA
- SIGMA ALPHA EPSILON
- SIGMA PHI EPSILON
- SIGMA CHI
- PHI MU
- CHI OMEGA
- PHI KAPPA TAU
- DELTA CHI
- FARMHOUSE

ACACIA

Lewis Jackson, *Pres.*

Where the boys are.

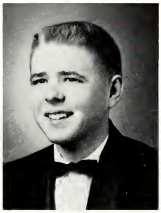

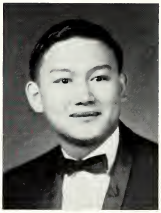

Cannon, C. C.
Chong, B. J.

Snuffy Smith never did it like this!

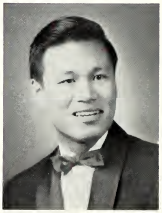

Chong, F. J.

Dennis, A.
Drown, C.

Duncan, A. R.
Fadgen, R. F.
Farmer, B. E.
Glatt, D. H.

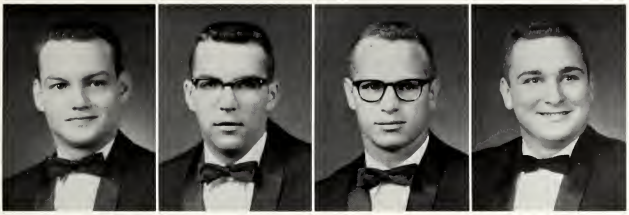

Hawkins, C. L.
Hinton, T.
Jones, R. H.
Middleton, R. B.

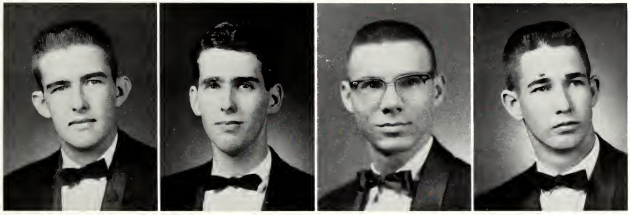

Moffitt, J. E.
Pfeiffer, W. R.
Potts, J. W.
Smith, R. R.

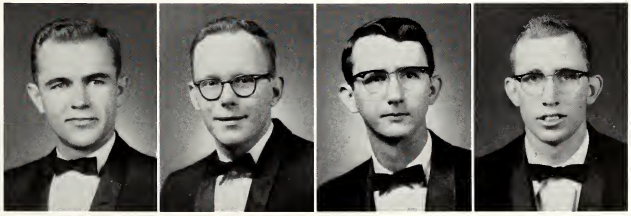

Stewart, R. L.
Stockstill, M. A.
White, J. H.
Walker, J. R.

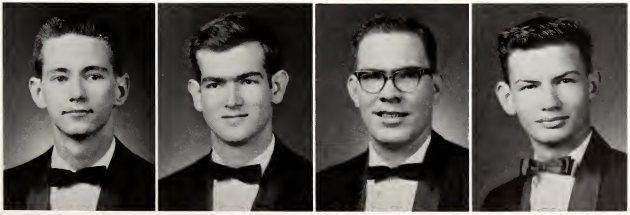

ALPHA TAU OMEGA

President ..... Louis Fratesi
Vice-President ..... Ed Richards
Secretary ..... Bob Ross
Treasurer ..... Terry Maxey

Once a pledge is enough!

Hale, H.
Hall, B.

Harris, B.
Harwell, F.

Harwell, W.
Herschede, B.

Herschede, R.
Hill, J.

Hull, J.
Hunnings, V.
Ingersoll, R.

Mrs. L. B. McLeod
Housemother

Almon, J. V.
Anderson, W.
Bartee, E.
Brock, J.

Brooks, J.
Butler, L.
Cannon, J.
Capen, J.
Clack, D.

Clark, C.
Clark, G.
Cox, A.
Deline, B.
Dorris, R.

Eager, D.
Embry, R.
Farmer, S.
Fisher, J.
Foote, J.

Forster, M.
Foster, S.
Fratesi, L.
Graham, T.
Gray, M.

This will grow hair on your chest!

Award Winner

Jackson, J.
Johnson, J.
Jones, E.
Kennedy, R.
Lawson, S.

Leggett, C.
Lipscomb, J.
McCain, W.
McKinnis, A.
McReynolds, L.

Maxey, W. T.
Moore, E.
Moore, N.
Morgan, J.
Norman, J.

Payne, J.
Peterson, J.
Petty, R.
Pickering, B.
Rich, B.

Richards, E.
Ross, R.
Salter, J.
Saucier, R.
Sones, L.

Get serious, John!

The Brothers Three and Two Pledges

Stott, B.
Sugg, C.

Tann, T.
Tickner, L.

Viator, G.
Viser, J.

White, A.
White, W.

Wells, J.
Woodward, D.
Youngblood, R.

ZETA TAU ALPHA

Mrs. R. M. McCool
Housemother

Benson
Calloway
Correro
Carroll

Davis
Guy
Lee
Mauck

Darrell Kerr, *President*

The Zeta Tau Alpha Fraternity was founded in 1898 at Farmville, Virginia, and Gamma Zeta Chapter was founded in 1940 on the Mississippi State University campus. This chapter is outstanding in many campus activities. Some of its prominents are: Karen Benson—Westminster Fellowship Council; Phyliss Corerro—band majorette, Coed Club, Newman Club; Dolly Guy—Cardinal Key, Blackfriars, Coed Club, SEA, 4-H, Wesley Fellowship; Lindsey Hine—Blackfriars, Cardinal Key, V.P. Education School, SEA, WSGA; Darrell Kerr—WSGA Council, Panhellenic Council, Coed Presidents Council; Ruth Ann Myers—Cardinal Key, American Institute of Chemical Engineers, Tau Beta Pi; Rosa Lee Monsell—feature twirler, Panhellenic Council, Jr. Rep. to L.A. School, MIC delegate; Myra Scurlock—Blackfriars, Band; Patsy Vescovo—Newman Club; Suzie Noble—Y Luncheon Club.

Monsell
Myers
Noble

Scurlock
Sykes
Vescovo

KAPPA ALPHA

Mrs. J. M. Montroy, *Housemother*

Abney, F. G.
Amborn, C.

Barham, G. E.
Becker, W.
Biedenharn, W.

Broders, L. E.
Bruister, E.
Byrne, T. G.

Life under the yankees ain't so bad.

Guess what I did during the Christmas holidays!

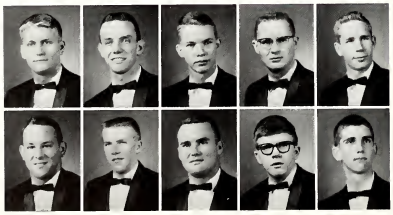

Chisholm, A. W.
Connelly, D.
Conway, J. A.
Corley, J. E.
Dees, W. G.

Donaldson, R.
Downing, B.
Edmondson, V. K.
Farrar, E.
Gammon, G.

He would have been proud.

Gault, C. V.
Gilbert, J.
Grafe, J. C.
Grafe, J. F.
Graves, E. A.
Griffin, J. R.

Griffin, W. G.
Hardy, H. M.
Hardy, R. M.
Hazel, S.
Henderson, B.
Henry, B.

Hughes, J.
Jaquith, C.
King, C.
Knight, J.
Krueger, B.
Lane, J. A.

Suh, this must be heaven!

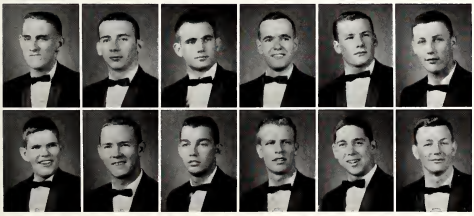

Langston, L.
Lee, C.
Lemen, G. W.
Lyons, W. B.
Martin, D.
Martin, R. F.

Mason, D.
McCoy, J. L.
McFadden, T. A.
McGee, P.
Melton, P. A.
Milton, J.

KAPPA ALPHA

Mozingo, B.
Nelson, B. F.
Oakley, B.
Oden, R. S.
Parker, J. S.

Partridge, A. P.
Pearson, R. F.
Rankin, B. W.
Robins, J. E.
Rooker, L.

Ross, B.
Salter, C.
Scott, A. A.
Simmons, J. M.
Stanley, O.

Stamps, S.
Stevens, W. H.
Stuart, R. E.
Thoms, D.
Thornton, N.

Toland, J. D.
Trevathan, V.
Tucher, E. B.
Tullos, G.
Warriser, A. D.

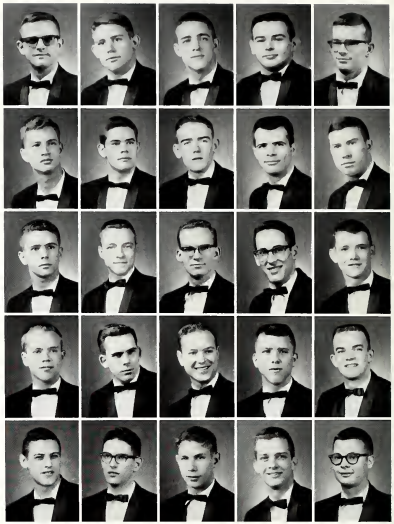

The yankees haven't taken everything.

What's so funny, Beauregard?

FarmHouse Fraternity was founded in 1905 by seven young men dedicated to their chosen vocations, to their university, to their country, and to their God. Today's FarmHouse still maintains these same founding characteristics. FarmHouse has the objectives to build men, to establish a home for worthy students while in college, to effect bonds of brotherhood among its members, and to promote the social, moral, and intellectual welfare of its members.

FarmHouse Fraternity was started on the Mississippi State University campus in February of 1962. Although still a Club, plans are underway to purchase a fraternity house and to apply for a charter to become an active Chapter. Students will have the honor and privilege to become charter members by helping found the chapter on State's campus.

Members at Mississippi State University are enrolled in the School of Agriculture or in related fields, have a 1.4 or above average, and are of high moral character. At present, members are picked and not rushed as other social fraternities, and thus students with high moral, scholastic, and social qualities become your fraternity brothers.

Such honor societies as Alpha Zeta, Scabbard and Blade, Phi Eta Sigma, and Phi Kappa Phi, and the Student Association can claim FH men among their ranks.

L-R, *First Row:* C. O. Herchehahn, Ronald Nesler, Noble Kearney, Charles Vieh, George Garrison. *Second Row:* Roy Meeks, Frank Shoemake, George Long, Earl Watson, Johnny Prather.

OFFICERS:

President ..... Edward E. McCoy
Secretary ..... Earl C. Watson
Vice-President ..... Noble S. Kearney
Treasurer ..... Johnny W. Prather

KAPPA SIGMA

President ..... Robert Sheely
Vice-President ..... Willis Brumfield
Secretary ..... John R. Sanders
Treasurer ..... Charles Rush

Abel, J.
Akins, C.
Allen, J.
Auding, W.
Baird, T.
Barber, A.
Box, W.

Bradham, D.
Bridgforth, D.
Brockaway, T.
Brumfield, W.
Burney, F.
Butler, G.
Cameron, T.

Carney, A.
Carrington, J.
Carruth, W.
Cate, O.
Chesteen, J.
Claburn, J.
Clark, W.

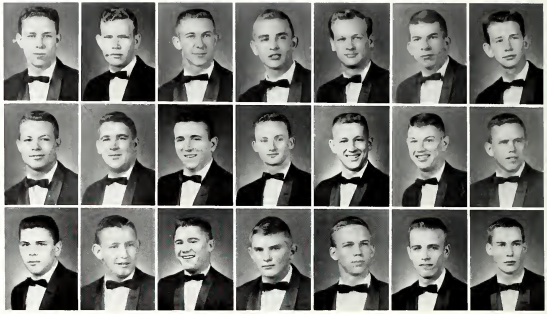

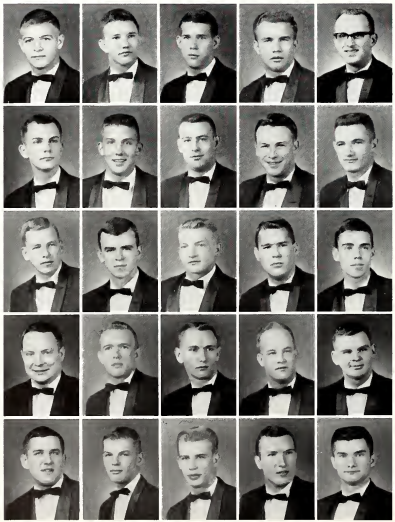

Conn, R.
Counts, B.
Crowell, D.
Dean, A.
Dishongh, G.

Doran, R.
Doughty, W.
Doss, C.
Drain, W.
Dumas, P.

Evans, E.
Evans, N.
Farr, P.
Ferris, J.
Fountain, W.

Gates, A.
Grant, R.
Greene, R.
Hamlin, N.
Hardin, R.

Hodges, J.
Hood, E.
Howell, J.
Hearon, R.
Hunter, W.

Jones, H.
Jones, W.
Jordan, D.
Keeler, C.
Kincade, P.
Kincade, R.

Lane, R.
Majure, T.
Maxwell, R.
McBride, J.
McIlwain, J.
McRee, J.

Mendoza, M.
Mizell, M.
Morgan, D.
Moore, W.
Morrison, C.
Murray, G.

Myers, W.
Oden, B.
Parks, H.
Parvin, S.
Patterson, R.
Regan, G.

Rush, C.
Sample, C.
Sanders, J.
Sheely, R.
Shurden, B.
Shurden, L.

Simmons, J.
Simpson, J.
Skelton, E.
Smith, R.
Swayze, C.
Spell, L.
Thompson, C.

Thompson, R.
Tuggle, J.
Webb, J.
Williams, B.
Winstead, R.
Withers, F.
Wood, B.

LAMBDA CHI ALPHA

President	William L. Wells
Vice-President	James W. Crawford
Secretary	Hugh B. Hanna
Treasurer	Laurens T. Kennedy

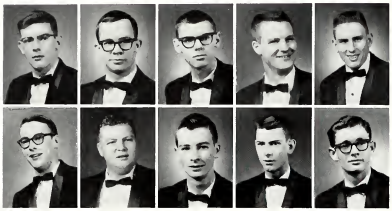

Bouchard, D.
Butts, A. N.
Carr, F. M.
Collins, D.
Cooper, L.

Crawford, J.
Cronk, R.
Dale, L.
Deaton, D.
Farlee, R.

Anyone for the Roads?

The LXA House.

Hallett, E.
Hanna, F.
Hanna, H.

Horton, J.
Kennedy, L.
Kincade, C.

Kramer, R.
Kuebler, W.
Kyzar, A.

Lambert, J.
Parks, L.
Powlett, G.

Robertson, D.
Rosenkranz, O.
Smith, T.

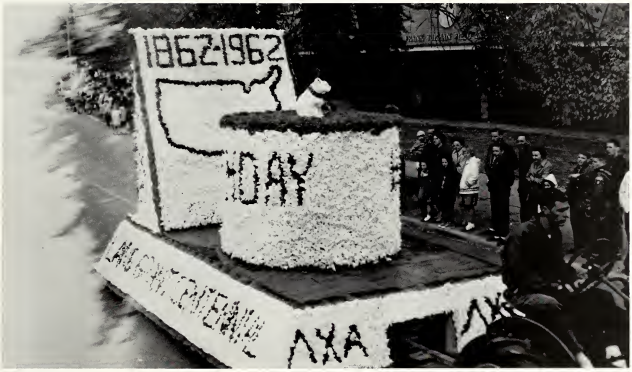

Lambda Chi's Entry.

Steadman, F.
Taylor, T.
Tinsley, D.
Wells, R.

Wells, W.
Wigginton, J.
Windham, B.
Withers, J.

PI KAPPA ALPHA

President
Dennis Westin

Vice-President
Cinclair May

Secretary
Jackie Miller

Treasurer
Mike Lee

Altese, V.
Anderson, V.
Atkinson, A.
Dewey, B.
Barwell, C.
Bellande, M.

Berry, C.
Bloodworth, C.
Bryan, C.
Cameron, J.
Caperton, R.
Carr, W.

Carruth, S.
Cater, W.
May, C.
Clanton, D.
Colbert, W.
Corder, J.

Cullifer, S.
Dallas, D.
Dodd, B.
Edwards, T.
Finger, W.
Freeman, H.

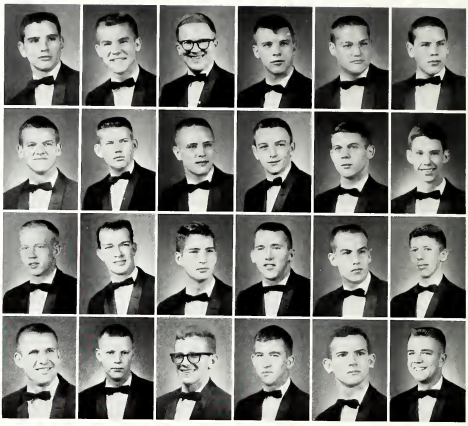

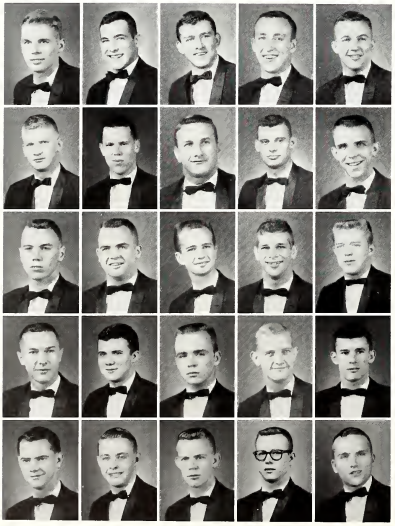

Freeman, W.
Goldsmith, W.
Gordan, J.
Graham, J.
Graves, L.

Guynes, H.
Hamilton, M.
Herring, R.
Howell, B.
Jordan, B.

Kelly, J.
Kergosian, H.
Kluck, J.
Knight, J.
Laurier, W.

Lancaster, M.
Lee, M.
Ligon, T.
Maroon, J.
Martin, R.

McDearman, V.
McGee, J.
McWhorter, W.
Miller, J.
Miller, R.

It is no more.

Miner, C.
Morgan, D.
Nowell, A.
Pierce, B.
Porter, W.

Portwood, B.
Potero, T.
Rankin, R.
Rich, B.
Rowell, C.

Sandord, A.
Schrader, L.
Schturro, P.
Seefeld, H.
Shultz, D.

Smelko, J.
Smith, J.
Stallworth, R.
Steinwinder, C.
Streiff, M.

Strickland, B.

Sutherland, J.
Suttle, T.
Thompson, W.
Vail, C.
Wallace, T.

Walton, J.

Wamble, B.
Ward, R.
Ware, J.
Watson, T.
Westin, D.

Whitley, D.
Williams, D.
Wilson, L.
Wright, R.
Youngblood, J.

SIGMA ALPHA EPSILON

President ..... William E. Thurmond
Vice-President ..... George Boyd
Secretary ..... Charleigh Ford
Treasurer ..... George Sanderson

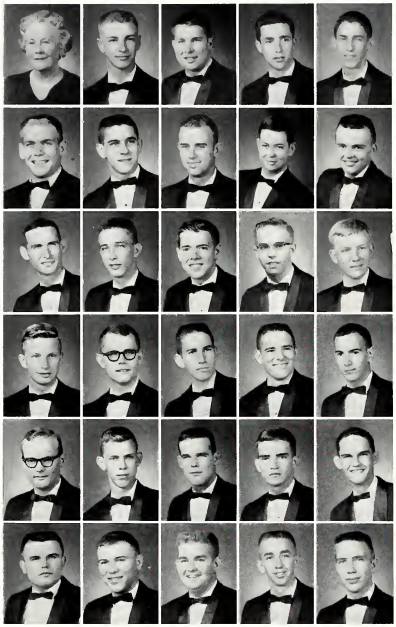

Mrs. L. Smith, *Housemother*

Baird, G.
Barnett, L.
Benoist, L.
Black, E.

Blair, W.
Boren, N.
Bouchard, L.
Bowlino, R.
Boyd, G.

Boyd, C.
Boyd, M.
Bridgforth, S.
Bridges, J.
Callaway, W.

Caraway, C.
Cammack, A.
Campbell, J.
Cartledge, C.
Carty, R.

Chamblin, F.
Chaney, M.
Clements, R.
Cockerham, J.
Conner, J.

Cooper, J.
Cousin, B.
Crowe, D.
Crowe, R.
Cunningham, W.

It don't look much like a real woman.

Dean, R.
Dempsey, D.
Dobbs, F.
Dorroh, J.
Dowd, D.
Downer, C.

English, J.
Erwin, R.
Faber, T.
Faucette, B.
Ford, C.
Fraiser, D.

Fullen, J.
Gaddis, J.
Glasgow, T.
Griffin, A.
Guynes, B.
Guynes, B. V.

Hardin, J.
Harpole, D.
Harris, E.
Harris, J.
Hendricks, T.
Atkins, W.

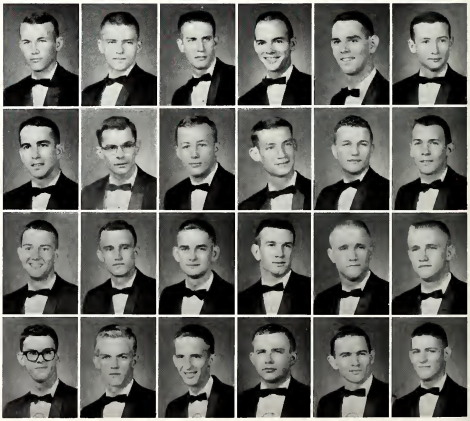

Holcomb, G.
Inman, J.
Johnson, J.
Jordan, B.
Kelley, J.

King, J.
Kinney, C.
Kuriger, R.
Lilly, T.
Lyles, S.

McAllister, R.
McCall, D.
McDonald, E.
McIlwain, W.
McKewen, R.

McLellan, W.
McShan, D.
McWilliams, T.
Mellen, L.
Moore, W.

Morrison, R.
Norris, E.
Palmer, F.
Parker, D.
Perkins, J.

Perry, E.
Pillow, B.
Pollard, C.
Porter, F.
Randall, P.

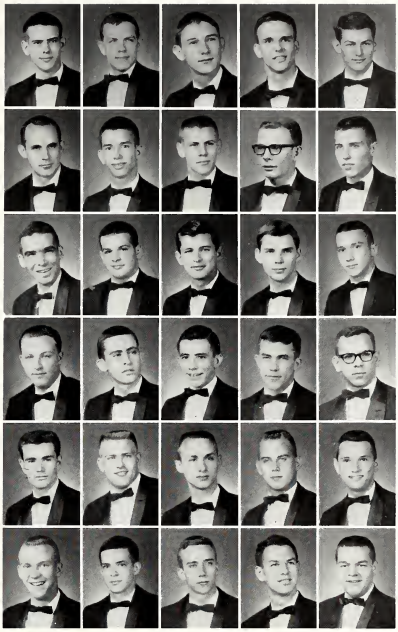

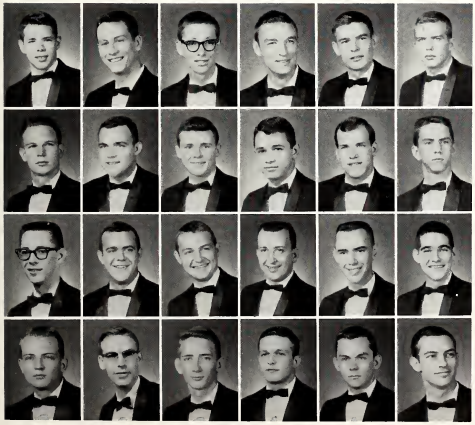

Ratliff, J.
Reese, J.
Reese, M.
Sanger, R.
Sanford, W.
Sanderson, G.

Schilling, J.
Seago, D.
Seitz, T.
Shipp, P.
Shirley, D.
Simmons, G.

Smith, D.
Spivey, J.
Steen, W.
Taconi, N.
Thurmond, W.
Vandevere, J.

Ware, G.
Watkins, W.
Wilkerson, L.
Wilson, H.
Wood, R.
Woods, J.

SIGMA PHI EPSILON

President ..... George Pankau
Vice-President ..... Cecil Black
Secretary ..... Durward Mathews
Treasurer ..... Bill Alexander

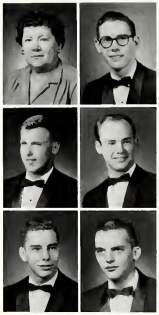

Mrs. I. C. Pope
Housemother

Adcock, L.

Alexander, B.
Arrington, A.

Aucain, E.
Beard, R.

Black, C.
Bratley, F.
Broocks, T.
Caldwell, B. J.
Caldwell, C.
Dennis, J.
Dickins, O.
Gunn, J.
Halton, J.

Hardy, J.
Halloway, J.
Hood, H.
Hood, W.
Irwin, J.
Jones, S.
Keller, M.
Kirk, H.
Kirk, R.

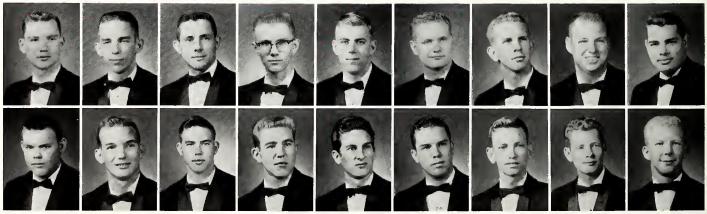

Kirk, W.

Kisner, J.

Mathews, H.

OK, Pledge, You can come down now!

Miller, J.

Mustin, H.

Norris, T.

Pankau, G.

Parish, J.

Pearson, M.

Perkins, R.
Redstom, P.
Sanders, N.
Shinergler, J.
Webb, J.

Webb, J. A.
Womble, C.
Wood, W.
York, J.

SIGMA CHI

President ..... Jo G. Prichard
Vice-President ..... Bill Terry
Secretary ..... Kirk Jeffries
Treasurer ..... Paul King

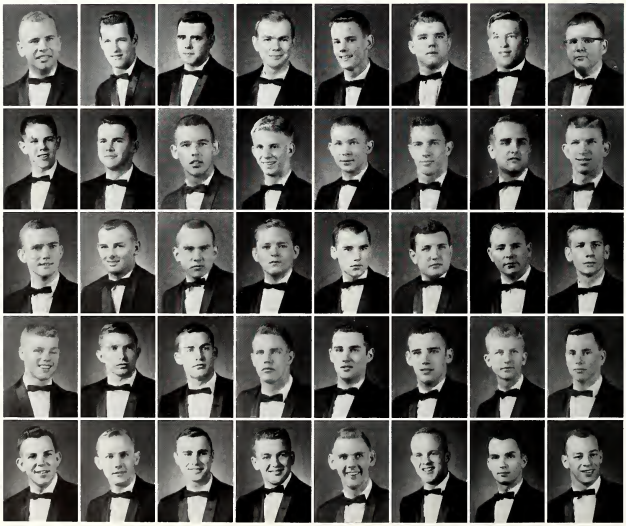

Allen
Allsbrook
Anderson
Andrews
Barnwell
Barrett
Bass
Blakeslee

Bostwick
Bowen
Bryan
Bruce
Buchanan
Burnham
Carothers
Coggin

Cooper
Cornett
Cuevas
Dale
Deas
Demetz
Denton
Dueasu

Etheridge
French
Fullen
Gilfoy
Gorden
Gorden
Hall
Hardin

Harris
Harvey
Harvey
Haynes
Hilbun
Jeffreys
Johnson
Johnson

Jones
Jones
Kimbrough
King
Lamberson
Lomenick
Mangum

Marlowe
Massey
Meacham
Miles
Milner
Moore
Montgomery

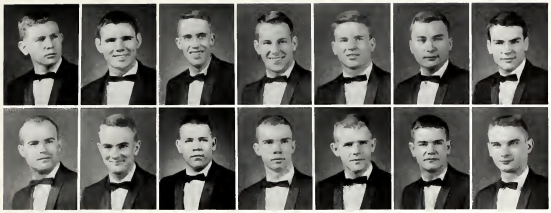

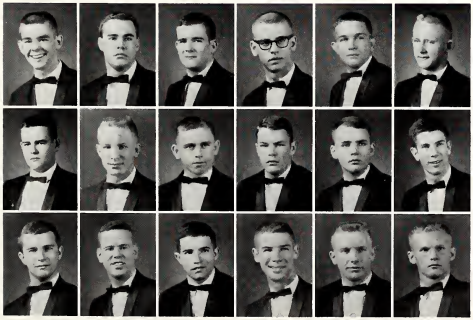

Morrison
Olmsted
O'Neal
Parker
Parden
Parsons

Pennebaker
Perusse
Philley
Poindexter
Poindexter
Prichard

Ray
Redding
Reed
Reed
Roark
Sanders

SIGMA CHI

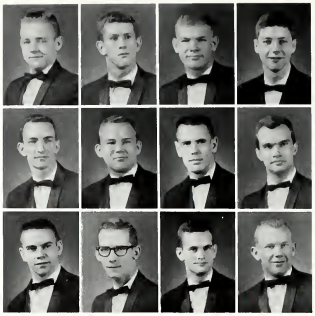

Santa Cruz
Saxton
Schutz
Shull

Sloan
Smith
Smith
Smith

Soule
Stone
Stringer
Stuart

Smile, Ken!

Stubbe
Taylor
Taylor
Taylor
Terry
Thaxton

Thomas
Thompson
Travis
Watkins
Wheelis
White

Whitfield
Wilkey
Wilkinson
Williams
Williams
Windham
Yarborough

IFC
CANDID SHOTS

PHI MU

President ..... Mary Winfred Love
Vice-President ..... LaVance Davis
Secretary ..... Patsy Parker
Treasurer ..... Mary Arthur

Arthur, M.
Brown, J.
Davis, L.
Didlake, J.
Dewitt, C.

Falukner, S.
Hamblin, M. B.
Hamlin, M. A.
Hamner, C.
Harris, B.

Phi Mu Homecoming Float.

Go, Evelyn!

Hoak, D.
Lambert, A.

Linert, L.
Littlejohn, B.

Love, M. W.
McCain, T.

McKee, C.
Malone, M. R.
Merrill, E.
Norris, M. J.
Oliphant, J.

Parker, P.
Penton, M. B.
Porter, J.
Proctor, C.
Ransburg, K.

Phi Mu Homecoming Beauties.

Roberts, S.
Summerville, C.

Thompson, P.
Wallace, M.

Ward, L.
West, A.

The Winner

Bratley, M.
Brewer, J.
Carter, J.
Cavosie, J.
Cheely, L.

Cockrell, E.
Collins, W.
Collum, L.
Copeland, J.
Egger, M.

Furgerson, L.
Gannaway, C.
Garrison, S.
Gregory, M.
Gresham, G.

Gwin, N.
Hartness, B.
Hays, D.
Herschfiede, M.
Holmes, B.

Holstein, B.
Hutchens, J.
McReynolds, C.
Maney, B.
Mangum, G.

Kidnap Palace!

CHI OMEGA

President ..... Nancy Pomeroy
Vice-President ..... Barbara Holmes
Secretary ..... Lynda Mitchell
Treasurer ..... Jolane Hutchens

How about that?

I don't guess one more will hurt.

Bear, where are you putting that?

Marmaduke, G.
Mitchell, E.

Mitchell, L.
Myers, B.

Neal, V.
Neblett, S.

Patty, B.
Pomeroy, N.
Raspet, J.
Roberts, D.
Schrader, S.

Seitz, M.
Sudduth, M.
Vanderford, S.
Thompson, B.

Mrs. Jewel Dillard
Housemother

PHI KAPPA TAU

President ..... Richard Gaston
Vice-President ..... Mack Hataway
Secretary ..... Steve Felts
Treasurer ..... Gary Hawkins

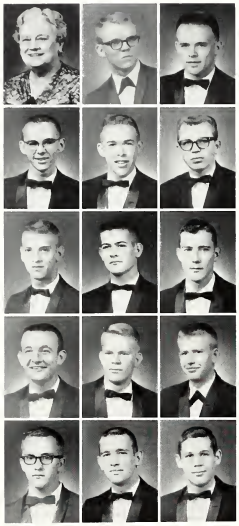

Mrs. Hattie Adams
Housemother

Alsbury, R.
Berge, D.

Bost, W. M.
Brown, D. M.
Buntyn, R.

Buseby, D. E.
Carnathan, G.
Casey, D. M.

Chancellor, J.
Crigler, S.
Deal, S.

Dendy, C. R.
Elmore, R.
Felts, S. K.

Who's the guy in Red?

Finley, B.
Foley, R.
Freeman, K. P.
Gaston, B.
Gaston, C. R.
Graeber, R. M.
Graham, E. D.

Hataway, M. A.
Hawkins, G.
Hinley, B. D.
Hodges, J.
Hood, B.
Johnson, H.
Johnson, T. H.

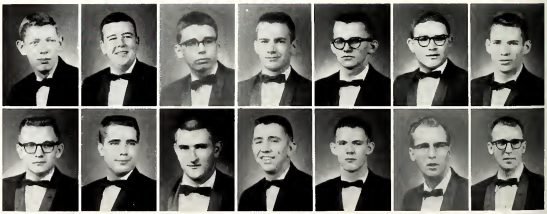

Jones, W. L.
Lasker, M.
Laughlin, J. R.
Loomis, J.
McClanahan, J. T.

Madden, J.
Madison, J. J.
Moody, E.
Pryor, L.
Quimby, H.

Riley, J.
Ring, J. O.
Schneider, J.
Shackey, P. H.
Simmons, P.

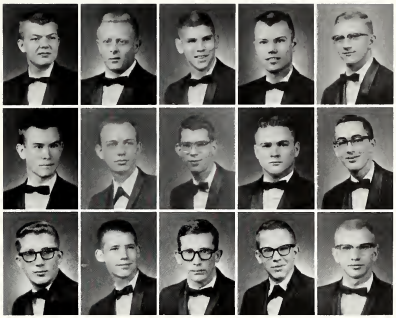

Phi Tau's Summer Rush Party . . . Rushing Girls?

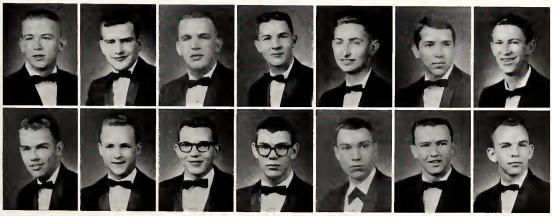

Smith, D.
Smith, R.
Stallings, K.
Stepp, W. R.
Stokes, J. D.
Swain, E. P.
Tucker, E.

Walrod, J.
Walker, T. G.
Washington, B.
West, J. M.
White, R. A.
Deen, W.
Womble, C.

DELTA CHI

On October 13, 1890, at Cornell University, there was a group of students meeting with a common purpose in mind. These students were endeavoring to find expression for their common desires for fellowship and intellectual association thus forming Delta Chi Fraternity. It was originally founded as a law fraternity, but in 1927, the law requirement was dropped and students in all fields of study were acceptable for membership.

Mississippi State University Colony of Delta Chi was established here on campus on February 1, 1963. Delta Chi, the youngest fraternity on the campus, has plans for a house in the near future. The present charter members will be initiated this summer and hopes are in order to procure our charter this fall.

At the present time we are concentrating on beneficial expansion and the drafting of by-laws. While social activities are limited in this early stage we have plans for several functions.

OFFICERS

President	Mickey Putnam
Vice-President	Bill Snook
Secretary	James Owens
Treasurer	Bobby Westbrook

MEMBERS

Butler	Farned	Humphreys	McKay	Shields
Byrd, J.	Fuller	Hunt	Morrow	Solomon
Byrd, W.	Garmon	Jones	Moseley	Whitfield
Carter	Gilbert	Johnson	Schuh	Yarber
Cash	Griffin	Landrum		

FRATERNITIES ARE GREAT!

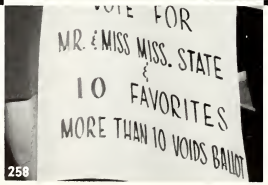
VOTE FOR
MR. & MISS MISS. STATE
&
10 FAVORITES
MORE THAN 10 VOIDS BALLOT

Features

Features

MARY FRANCIS RHODES

Beauty

MARTHA RUTH MALONE

Beauty

MARY WINFRED LOVE

Beauty

BARBARA HARTNESS

Beauty

JUNE BROWN

Beauty

Miss Pat Blackledge

Miss Grace Mangum

REVEILLE FAVORITES

Miss Jo Ann Cavosie

REVEILLE FAVORITES

Miss Joy Porter

Miss Linda Mitchell

Miss Marilyn Gregory

Miss Barbara Holmes

Miss Mary Alma Hamlin

REVEILLE FAVORITES

Miss Wilda Collins

Miss Babs Holstein

Miss Jerrene Rainer

Miss Beth Patty

REVEILLE FAVORITES

POWDER PUFF DERBY

M

MAGRUDER MAROONS

W

HERBERT WHITES

1962 HOMECOMING

QUEEN MARTHA RUTH

THE COURT

PAT AND MARY WINFRED

JUNE AND MARY FRANCIS

MISS MISSISSIPPI STATE

DIANNE ROBERTS

Dianne was listed in this year's Who's Who in American Colleges and Universities yearbook. She serves as president of Alpha Epsilon Delta, and Cardinal Key Honor Society and is immediate past president of Chi Omega sorority. She also has served as acting president of the WSGA, as a member of the Student Senate, as an Air Force sponsor, and is a member of the YMCA Cabinet. In 1959, she was named Most Outstanding Chi Omega. She was recently tapped Phi Kappa Phi honor society.

MR. MISSISSIPPI STATE

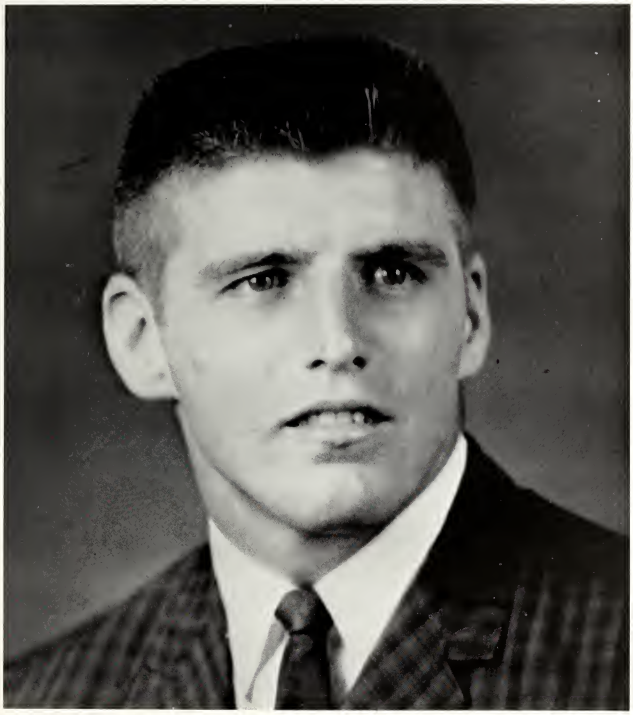

JOHNNY BAKER

Johnny earned All-South Eastern Conference acclaim this year while serving as Co-Captain of the football Bulldogs. He is an honorable mention All-American, and was named State's Outstanding Senior football player by the Jackson Touchdown Club. He is a member of Kappa Sigma fraternity and the M Club, and serves as president of the Baptist Student Union.

Military

Military

- ARMY CADET C.O.
- ARMY-AF STAFF
- ROTC BAND
- ARNOLD AIR SOCIETY
- RIFLE TEAM
- BLUE KNIGHTS
- SCABBARD AND BLADE
- MAROON GUARD

ARMY ROTC CADET COMMAND

BRIGADE STAFF
Cadet Col. Well, C.O.; Miss Martha Ruth Malone, Sponsor.

1st BATTALION STAFF
Cadet Major Barber, C.O.; Miss Dot Hayes, Sponsor

2ND BATTALION STAFF
Cadet Major Long, C.O.; Miss Mary Alma Hamlin, Sponsor

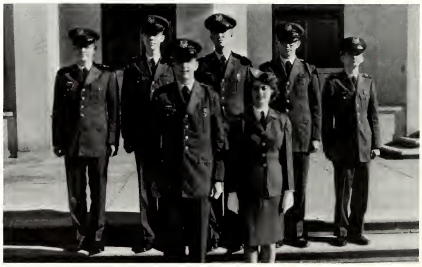

3RD BATTALION
Cadet Major Crain, C.O.; Miss Virginia Neal, Sponsor

PMS

COL. JOHN THAMES

PAS

COL. SAM D. HAMILTON

Tuesday Afternoon—Leadership Lab.

ROTC BAND

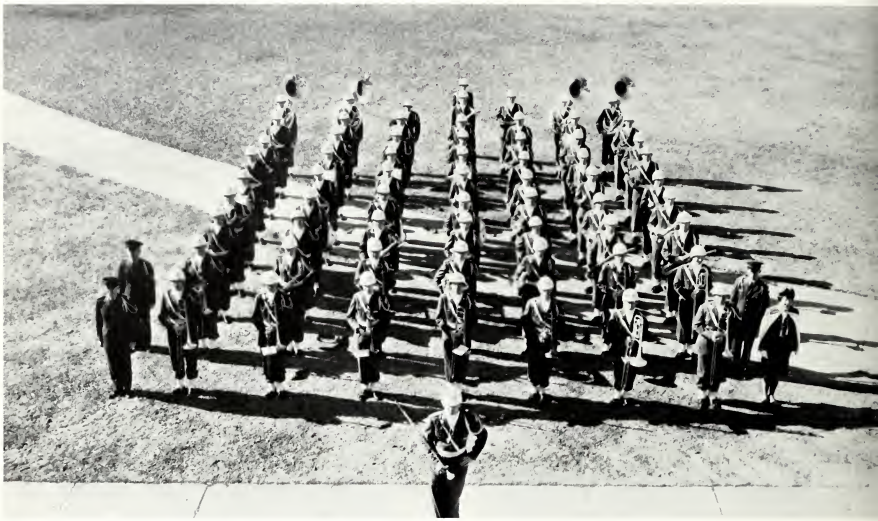

The R.O.T.C. Band was first organized in 1902, and is a joint organization of Army and Air Force basic cadets. The Band plays for all military reviews and ceremonies in addition to representing the University at various civilian functions. Command positions are rotated each year between the Army and the Air Force R.O.T.C.

ARMY

Baker, J. M.
Bloodworth, M. D.
Brock, J. V.
Brooks, B. P.
Byrd, E. E.
Catledge, E. G.
Cook, L. H.
Crumby, T. I.
Davis, L. L.
Dorseys, C. F.
Eaker, R. E.
Edwards, T. E.
Foley, R. D.
Freeman, H. M.
Hardy, T. M.
Harmond, C. E.
Harrell, R. W.
Hays, F. L.
Hodges, H. W.
Hunt, W. G.
James, R. S.
Johnston, W. R.
Knight, J. M.
Kuebler, W. J.
Lenior, J. S.
Lollar, M. E.
Long, J. L.
Massey, M. E.
McMahan, J. W.
Milam, G. S.
Nagle, R. A.
Pace, J. V.
Raley, W. M.
Ratcliff, H. L.
Ridings, R. S.
Sanders, J. R.
Schuh, H. P.
Simmons, B. J.
Sims, J. M.
Smith, D. G.
Smith, H. C.
Steep, W. R.
Stonestreet, W. G.
Taylor, T. L.
Titus, J. A.
Upchurch, B. A.
West, J. H.
Wood, R. F.
Wood, W. L.

AIR FORCE

Beers, S. C.
Brannon, B. C.
Brett, W. D.
Brister, J. T.
Causey, C. K.
Cobleigh, D. E.
Davis, K. L.
Doss, T. A.
Doby, J. C.
Dye, O. D.
Gaines, W. G.
Goff, C. D.
Hartness, D. S.
Henley, B. D.
Herchenhahn, C. O.
Hill, J. M.
Hixon, T. G.
Hooker, P. A.
Kolb, J. L.
Lecroy, G. G.
Livingston, P. K.
Maxey, W. E.
McAlphin, J. D.
Mize, M. G.
Mowers, L. E.
Muffolett, P. V.
Murphy, S. E.
Murray, W. E.
Owen, D. U.
Owen, S. S.
Pennebaker, J. D.
Pope, J. V.
Power, O. K.
Pugh, C. L.
Simmons, W. J.
Stone, J. L.
Tyler, J. D.
Wharton, D. T.

ARNOLD AIR SOCIETY

irst Row, L-R: Col. Gee, Batte, Ford, May, Brewer, Pipkins, Wilson, Clanton, Travis. *Second Row, L-R:* Jordan, Quimby, Chamblee, Seitz, Rooker, mith, Bounds, Stokes, Williams, Spayd, Cole. *Third Row, L-R:* Nasser, Gober, Pegg, Worrell, Watjus, Treet, Shumacker, Sutton, Crain, Parsons, aises.

425th AFROTC DETACHMENT

OFFICERS

Commander	JAMES P. BREWER
Executive Officer	DANIEL W. PIPKINS
Administrative Officer	CHARLEIGH D. FORD
Operations Officer	DOUGLAS L. MAY
Comptroller	HUGH H. WILSON
Information Officer	OLIVER K. BATTE
Faculty Advisor	COL. MOOD L. GEE

The Arnold Air Society is a national military honor society for outstanding Air Force Basic and Advanced Cadets. The Kenneth J. Snedden Squadron was formed at Mississippi State in 1951 in honor of Major Kenneth J. Snedden. The purpose of Arnold Air Society is to further the mission, tradition, and concepts of airpower and the U. S. Air Force, and to create a closer and more efficient relationship among Air Force ROTC cadets.

MSU RIFLE TEAM

The MSU Rifle Team, rated as one of the best in the South, had another fine year in 63. The State team matched evenly with or defeated almost every team faced. The outstanding match came in February in New Orleans where State placed 5th in competition against 32 schools from all over the Nation. State was paced by top gun, Norman Miller, a junior at MSU.

BLUE KNIGHTS

ctured above are the 1962-63 members of the "Blue Knights" Drill Team. The members are chosen from a select group of basic AFROTC cadets. nce selected for membership, the cadets are subjected to strict discipline and precision drill while training.

The "Blue Knights" were organized in 1958 and have since gained recognition as a precision drill team in Mississippi, Alabama, d Tennessee.

Commander—CADET 1ST. LT. THOMAS F. SPAYD
First Sergeant—CADET MASTER SERGEANT O. K. BATTE
Sponsor—MISS JUNE BROWN
Faculty Advisor—CAPTAIN E. E. KOCH
Staff Advisor—A/1C ELTON R. YOUNG

MEMBERS:

Barnes, H. P.
Batte, O. K.
Beard, T. R.
Bonney, M. D.
Bryan, E. E.
Butler, L. J.
Carter, J. A.
Clark, S. G.
Dees, V. E.
Eatherly, M. C.
Edwards, G. E.
Everett, H. D.
Freeman, C. L.
Gaston, J. B.
Hall, K. R.
Jackson, J. L.
Evans, D. C.
Johnson, C. W.
Johnson, R. D.
Jones, R. F.
Jordan, D. B.
Marsh, W. J.
Odom, W. W.
Parsons, F. S.
Peterson, W. C.
Pollard, C. A.
Rickels, M. D.
Simkins, F. E.
Spayd, T. F.
Tinder, W. F.
Tullos, G. B.
White, R. D.
Yeager, J. A.

SCABBARD AND BLADE

OFFICERS

Captain—JOHN A. LONG
First Lt.—CARL C. WOMBLE
Second Lt.—THOMAS H. SUTTLE, JR.
First Sgt.—FREDERICK A. HANNA

ADVISOR

Major—JOHN D. ALBRITTON

MEMBERS

Anderson
Barber
Barnett
Bass
Black
Brumfield
Cammack
Carroll
Chamblin
Clark
Crain
Downing
Edwards
Elliott
Franklin
Gaston
Goldsmith
Grant
Hamlin
Hanna
Inkster
Jordan
Long, G.
Long, J.
Mattox
McDonald
McKinnis
Megehee
Mellen
Milner
Reed
Reeves
Salter
Sinclair
Spencer
Stubbs
Suttle
Taylor
Tubb
Wells
Womble
Youngblood

MAROON GUARD

The Maroon Guard is the honor company of the Army ROTC Cadet Corps. The purpose of the organization is to encourage, preserve and develop the highest ideals of the military profession, and to provide appropriate recognition of distinctive military ability among the cadets of the brigade.

The Maroon Guard is comprised of Basic Army Cadets, with the exception of the officers. The Basic Army ROTC drill team members are taken from the ranks of the Maroon Guard.

Athletics

Athletics

FOOTBALL . . . page 286
BASKETBALL . page 293
BASEBALL . . . page 301
TRACK . . . . . page 304
TENNIS . . . . . page 306
GOLF . . . . . page 307

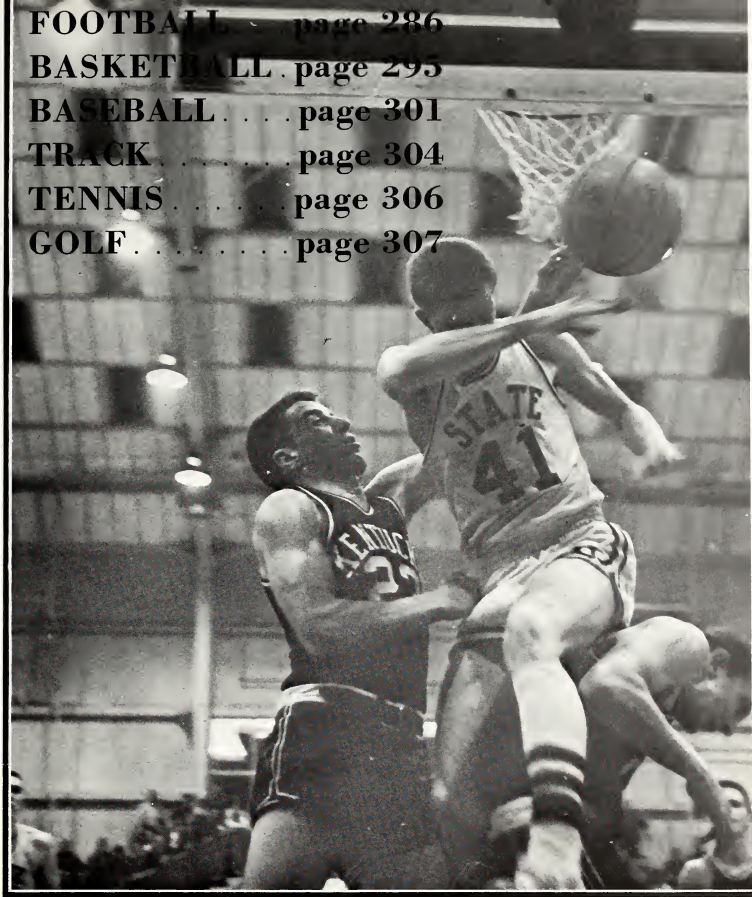

1962-63 ATHLETIC STAFF

Coaching Staff: Ken Donahue, Dave Owens, Vic Spooner, Henry Lee Parker, Johnny Majors, Tom Morris, Billy Tohill, Frank Jones, Paul Davis.

WADE WALKER
Athletic Director

PAUL DAVIS
Head Coach

RALPH BROWN
Assistant Athletic Director

R. P. PATTY
Assistant Business Manager

W. J. LUCHSINGER
Trainer

BOB HARTLEY
Sports Publicity Director

HILTON BALL, Guard

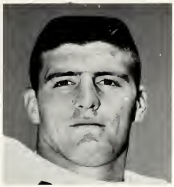

JOHNNY BAKER, End

HOWARD BENTON, Tackle

BOBBY BULLOCK, HB

ODIE BURRELL, HB

JUSTIN CANALE, Guard

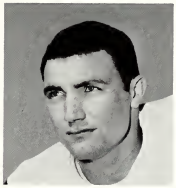

BILLY COOK, HB

SAMMY DANTON, FB

BOB DUGAN, Tackle

SONNY FISHER, QB

CHARLIE FURLOW, QB

BOBBY GARVIN, Tackle

GENE GIBBS, End

KENNY HERRINGTON, Tackle

TOMMY INMAN, End

JIMMY JENKINS, HB

BOB JOHNSTON, End

BOBBY JONES, HB

RANDY HUTTO, End

RONNIE KIRKLAND, Guard

J. E. LOIACANO, FB

JIM McBRIDE, GB

BILL McQUIRE, End

TOMMY NEVILLE, Tackle

ALBERT PAUL, Guard

TOMMY RANAGER, Guard

WALLACE RODRIQUEZ, Guard

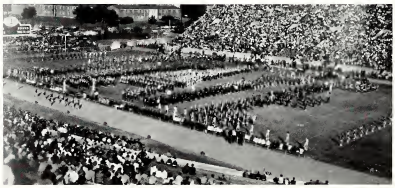

CARL SANFORD, Tackle

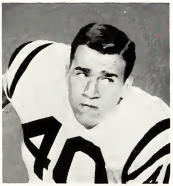

JOHN SPARKS, HB

LARRY SWEARENGEN, HB

BROWNIE WALKER, Center

PAT WATSON, Guard

MACKIE WEAVER, FB

GARLAND WHITTINGTON, Tackle

JOHNNY WINDHAM, Center

FLORIDA'S DEPTH DEFEATS BULLDOGS, DANTONE SHINES

JACKSON, Miss., Sept. 22—The Florida Gators used power and depth to overcome a stubborn Mississippi State team before 32,000 fans in Jackson.

Randy Hutto set up the first State score when he boomed a 52 yard punt to the Gator 14 yard line. The Bulldog defense held and Florida had to kick. On the second play from the 48, Charlie Furlow hit John Sparks with a 12 yard pass. With that pass completion, Furlow broke the school record of 99. The Gators held on the 14 so State called on Sammy Dantone who kicked a 33 yard field goal.

In the second period State recovered a fumble on the Florida 17, but once again the Gators held and again Dantone kicked a field goal to put State ahead 6-0.

Late in the second period the Gators took possession of the ball on State's 10 yard line after a low pass from center. On the fourth play from scrimmage, Libertore took the ball in to tie the score. The extra point was blocked by Johnny Baker and Pat Watson.

The Bulldogs continued to move in the second half but again they were stopped. Dantone kicked from 24 yards out for his third field goal of the game, and State led for the second time in the game, 9-6.

Florida came back strong after this and scored two touchdowns to make the final score 19-9.

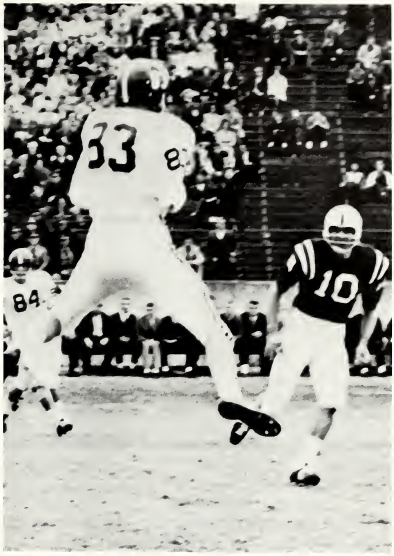

FISHER SPARKS 7-6 VICTORY OVER VOLS

MEMPHIS, Tenn., Oct. 6—The Mississippi State Bulldogs, led by Sonny Fisher, turned back the University of Tennessee before 22,013 fans in one of the hardest fought football games encountered by the two schools.

After a scoreless first half in which the Bulldogs missed several opportunities to score, State recovered a fumble on the UT 23. They moved the ball down to the 2 yard line on runs by Billy Cook, J. E. Loicano, and Fisher, and from there Fisher dove over for what appeared to be a touchdown but a penalty moved the ball back to the six. Loicano and Burrell moved the ball to the 2 and when Tennessee got set for a running play Fisher rolled to the weak side and threw to Burrell for the touchdown. Dantone kicked the extra point and State led 7-0, a lead they never relinquished.

Tennessee scored in the fourth period after an interception by Mallon Faircloth. After a long pass from Faircloth to Pritchard to the 10 yard line, Faircloth swung wide to the right and went in for the touchdown. Tennessee elected to go for two points on a fake kick, but the Bulldog line put on such a rush that the pass fell short of its target. This proved to be the difference as State won 7-6.

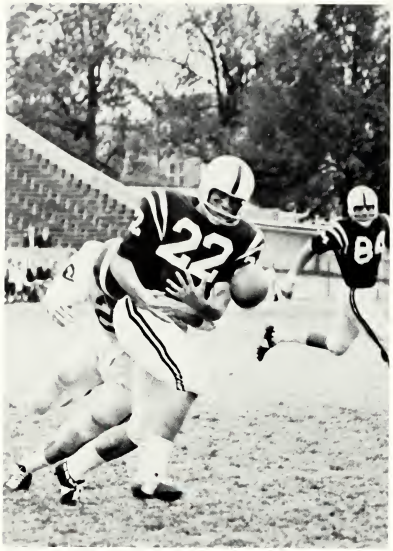

BULLDOGS SLAUGHTER TULANE FOR SECOND STRAIGHT SEC WIN

NEW ORLEANS, La., Oct. 12—The Mississippi State Bulldogs used a potent ground and air attack as they rolled over the Tulane Greenwave by the score of 35-6 in New Orleans.

Halfback Ode Burrell started the scoring in the opening minutes when he scampered 90 yards to paydirt. Dantone converted his first of five extra points for a 7-0 lead.

Howard Benton scored the second touchdown when he fell on a J. E. Loicano fumble in the end zone.

Late in the second period Tulane pushed across its only score of the game when Ted Miller passed to Gordon Ruch, but the Bulldogs showed their ability to score as Charlie Furlow hit Randy Hutto with a 33 yard touchdown pass with only seconds left on the clock. The half ended 21-6.

In the second half Furlow and Hutto picked up where they left off as Hutto caught an 18 yard pass for a touchdown. Dantone made the score 28-6 with his fourth conversion.

In the final period, quarterback Jim McBride teamed with halfback Larry Swearengen for the final score of the game. The play covered 15 yards.

In winning, the Bulldogs upped their season's record to a two and one mark. The victory was the second in SEC play.

STATE EDGES HOUSTON 9-3 ON LAST MINUTE PASS BY FURLOW

HOUSTON, Texas, Oct. 20—Mississippi State quarterback Charlie Furlow passed 24 yards to halfback Ode Burrell with a minute and a half left to play to give the Bulldogs a 9-3 victory over the University of Houston in a water-logged battle.

Houston took a three point lead in the first quarter on Bill McMillan's 25-yard field goal, and this lead loomed larger and larger as a heavy rain fell throughout the second half.

In the last quarter, as the rain became heavier, State pushed Houston back to the 12-yard line. Due mainly to the tremendous rushes of Johnny Baker throughout the night Houston decided to ground the ball in the end-zone to get a free kick.

With the score 3-2, Houston kicked off only to have the ball run back to their own 41. Furlow passed nine yards to Randy Hutto and Weaver ground out an eight yard gain.

With one minute and 42 seconds remaining, Furlow passed 24 yards to Burrell in the end zone for the touchdown.

Sammy Dantone converted and the Bulldogs had won their third game in a row.

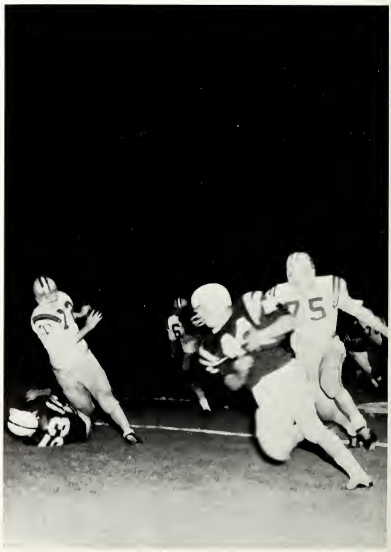

TIGERS UPSET BULLDOGS FOR FIRST WIN OVER AN SEC TEAM

STATE COLLEGE, Miss., Oct. 27—Mississippi State scored first but the glory was short lived as Memphis State overcame the early lead for their first victory in history over an SEC team. The final score was 28-7.

The Bulldogs scored quickly in the first period when in just four plays, led by a 42 yard pass from Charlie Furlow to Johnny Baker, State took a 7-0 lead. Burrell carried over from the 16 yard line and Dantone added the extra point and State appeared to be headed for a pleasant afternoon.

Memphis State's Charles Killett plunged over from the two yard line in the second period and the score at halftime was 7-7.

In the second half it was Memphis State all the way as they scored the first time they got the ball. The Tigers scored again in the third period as Cassinelli carried over from the five after an intercepted pass.

In the final minute of play, the Tigers added a fourth touchdown after a short Mississippi State punt and a fifteen yard penalty.

In the nine previous encounters with Mississippi State, Memphis State had provided tough competition but until this year they had not been able to defeat the Bulldogs.

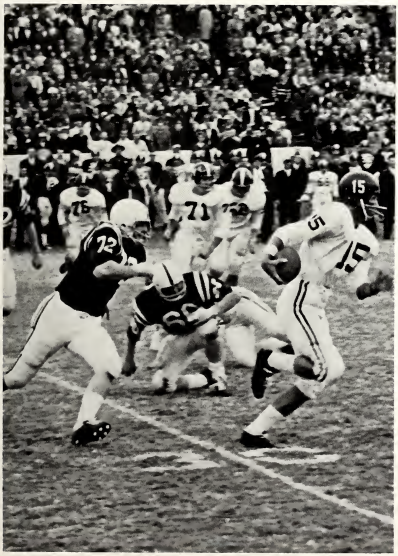

NATIONALLY RANKED ALABAMA DEFEATS BULLDOGS 20-0

STATE COLLEGE, Miss., Nov. 3—The Alabama Crimson Tide methodically ground out yards and touchdowns here Saturday afternoon to defeat the Mississippi State Bulldogs 20-0. The Tide, second-ranked in the nation, recorded their 18th straight victory.

The Bulldogs, in taking their third defeat to square the season record at 3-3, threatened on more than one occasion although never seriously, such as inside the 10 — and, to their credit, battled until the final gun.

Individually, John Sparks led State with 29 yards on 7 carries; Burrell had 26 on 7; and Sonny Fisher had 18 on 5. Furlow completed one of 5 passes, Fisher two of five and McBride one of ten. Randy Hutto took two passes for 40 yards, and Sparks had one for 22 yards.

Alabama opened the scoring the first time it gained possession, moving 64 yards in just 7 plays with a 16 yarder by Namath, and passes to Williamson and Wilson before Clark bulled over for the score. The Tide scored again in the second quarter with a pass from Namath to Battle. Namath passed again to Battle for the Tide's third score.

Coach Paul Davis in speaking of the game — first in a murderers row schedule against Auburn, LSU, and Ole Miss — said that mistakes — fumbles and pass interceptions — hurt State, especially in the first half.

AUBURN HOLDS BULLDOG THREAT FOR 9-3 VICTORY

AUBURN, Ala., Nov. 10—Auburn scored all of its points in the third quarter and held off a last minute Mississippi State upset bid to win 9-3. Auburn was forced to hold the Bulldogs four yards from the goal line in the closing seconds.

Mississippi State scored the first points of the game with less than two minutes remaining in the first half on a 38-yard field goal by Sammy Dantone. Furlow had set up the field goal by punting out of bounds on the Auburn two-yard line.

George Rose cracked over in the third quarter for Auburn's only touchdown. They scored their field goal with 8:24 gone in the third quarter on a 24-yard boot by Woodall.

Mississippi State made its comeback bid after Johnny Baker deflected a pass and center Johnny Windham intercepted it on the Auburn 24. Sonny Fisher hit Jimmy Jenkins for 15 for a first. He then rifled one to John Sparks on the four yard line.

Furlow came in and threw 6 yards to Sparks on third down. But on the fourth down play with forty seconds to play Auburn broke through to throw Furlow for an 8-yard loss.

LOUISIANA STATE BEATS STATE'S BULLDOGS 28-0

JACKSON, Miss., Nov. 17—A crowd of 40,000 fans came hoping to see the Bulldogs upset LSU at Jackson, but when the final whistle blew the Bayou Bengals had the upper hand 28-0.

The Bulldogs could do no good with their offense against the three-deep Bengals until the final period when the visitors let up a little on their rock-hard defense and State went to the air with Charlie Bob Furlow passes at every opportunity.

The Tigers scored in the first quarter with Stovall going over from the 6. In the second period the Tigers scored twice with Campbell going over from the eight and Wilkins going over from the three. Stovall scored the last LSU touchdown.

The defeat was the fourth in a row for State and left the Bulldogs with a 3-5 record going into the December 1 windup with Ole Miss.

Mississippi State gained only 2 yards net rushing, but they did pass for 123 yards for a net yards gained of 125 yards. In the first half State failed to gain a single 1st down, but in the second half the Bulldogs moved the ball much better in picking up 8 first downs.

REBELS RALLY TO NIP TOUGH BULLDOGS 13-6

UNIVERSITY, MISS., Dec. 1—Ole Miss won the football game 13-6 but Mississippi State gathered the glory. The rebels were forced to the utmost to complete their first undefeated season in history. From the very start the underdog Bulldogs battled valiantly for victory.

Mississippi State shocked the Rebs with an 81-yard march for the touchdown with the game only four minutes and 47 seconds old. Charlie Furlow, who broke a school record for most completions with 13, threw to Ode Burrell for 13 yards. Ole Miss held State the next play.

Then Furlow, pursued by three tacklers, faded back and hit Billy Cook with a bulls-eye that carried to the Ole Miss 8-yard line. On the third play from scrimmage Burrell carried in for the touchdown, and State had a 6-0 lead over the stunned Rebels.

The Rebs sent Louis Guy across in the second quarter, and it for a long time seemed as if Irwin's extra point would be the difference in the ballgame. But Ole Miss' Weatherly surprised the Bulldogs with a bootleg play in latter part of the fourth quarter, and Ole Miss had a 13-6 lead.

It was a tremendous game for the Bulldogs, and nary a Reb left the field without wholesome respect for his rivals.

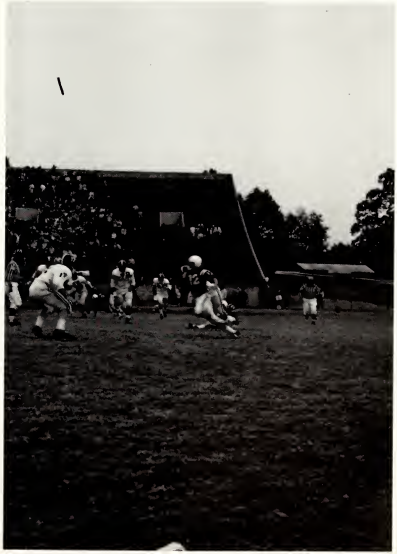

1962 FRESHMAN FOOTBALL TEAM

First Row, L. to R.: Bolton, Granger, Duckworth, Edging, Ellis, Lane, Long, Harris, Davis, McKee, Cook. *Second Row, L. to R.:* Bell, Brock, Grant, Dearman, Castleberry, Collins, Moss, Wheelis, Drawdy, Carrola, Rucker, Pittman, Brill. *Third Row, L. to R.:* Moody, Adams, Pendergast, Graham Nichols, Stephens, Luke, Kirkston, Warnock, Holiday, Watkins, Carroll. *Fourth Row, L. to R.:* Coleman, Breazeale, Weaver, Mesaris, Jenkins, Childs, Thornton, Tharp, Blocker, Jamison, Murphy, Petro, Janson.

1962-63 FRESHMAN BASKETBALL TEAM

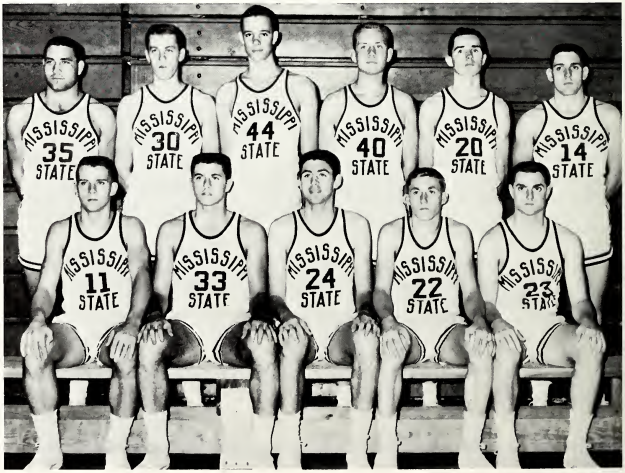

Seated: Moffett, De Lacrosse, Cartee, Smith, Cook.
Standing: Collins, Taylor, Biggs, Burge, Hutchins, Misterfeldt.

BASKETBALL

SEC CHAMPIONS—*Left to right, front row:* Coach Babe McCarthy, Doug Hutton, Stan Brinker, Joe Dan Gold, Bobby Shows, Leland Mitchell, W. D. (Red) Stroud. *Back Row, same order:* Jimmy Wise, manager, Don Posey, Larry Lee, Jackie Wofford, Howard Hemphill, Billy Anderton, Aubrey Nichols, J. D. Gammel, freshman coach.

COACH "BABE'S" BULLDOGS WIN THIRD CONSECUTIVE SOUTHEASTERN CONFERENCE CHAMPIONSHIP

COACH McCARTHY

Coach "Babe" McCarthy and his Mississippi State Bulldogs brought home the SEC Championship for the third consecutive year and the fourth in five years.

Although losing two games in the tough SEC, the Bulldogs whipped the three best teams — Auburn, Georgia Tech, and Kentucky.

Auburn and Georgia Tech were undefeated coming into their game with State, but the Bulldogs proved themselves the better team by beating Auburn 62-53 and Georgia Tech 81-69.

In the "always" big game with Kentucky the Bulldogs jumped out to a six point half time lead. In the second half, State used their famous stall and defeated the Wildcats 56-52.

Coach McCarthy, in eight seasons at Mississippi State, has won four SEC Championships and has led the Bulldogs to 148 victories against only 51 defeats.

Coach McCarthy has been chosen SEC "Coach of the Year" three times and runner up on another occasion. He has coached two All-Americans, Bailey Howell and Jim Ashmore.

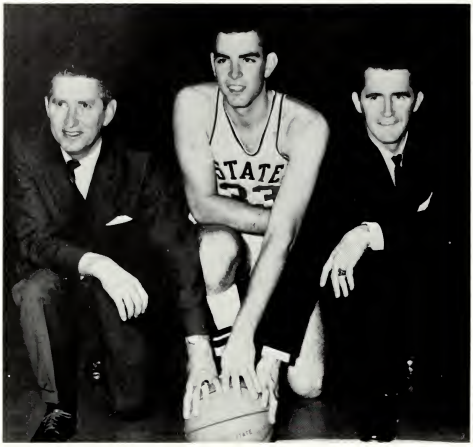

Left to Right: Coach Babe McCarthy, Captain Joe Dan Gold, Assistant Coach Jerry Simmons.

1962-63 BASKETBALL RESULTS

State	90	Arkansas A&M	55
State	80	La. Tech	61
State	79	N.E. La.	56
State	83	La. College	59
State	77	Memphis State	66
State	65	Va. Tech	82
State	106	C.B.C.	71
State	76	Houston overtime	79
State	75	Xavier, Ohio	66
State	106	Delta State	77
State	62	Auburn	53
State	72	Alabama overtime	77
State	58	Vanderbilt	55
State	81	Ga. Tech	69
State	78	Ole Miss	64
State	65	Memphis State	71
State	62	Southern Miss.	52
State	73	L.S.U.	66
State	91	Tulane	73
State	63	Tennessee	59
State	56	Kentucky	52
State	52	Florida	73
State	86	Georgia	75
State	99	L.S.U.	64
State	78	Tulane	67

aroons smash Arkie Weevils . . . Mitchell scores 29 . . Beat ARKANSAS A&M, 90-55. Bulldogs take o. 2 . . . Thump LOUISIANA TECH, 80-61 . . . itchell scores 19 . . . Third straight easy for Bulldogs . . Outscore NORTHEAST LOUISIANA 79-56 . . . itchell sinks 34 . . . LOUISIANA COLLEGE easy, -59 . . . Gold scores 20, Stroud 18. Bulldogs win 0th in row . . . MEMPHIS STATE beaten 77-66 . . Gold again leader with 20 . . . VIRGINIA ECH swamps Bulldogs . . . State loses first of season, 2-65 . . . Brinker leader with 15.

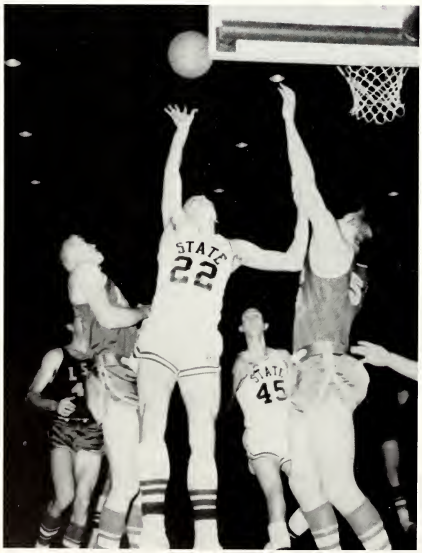

CHRISTIAN BROTHERS COLLEGE . . . Back home again . . . Gold scores 22 . . . Bulldogs win 107-71 . . . HOUSTON . . . State loses out in Sugar defense . . . Stroud hot with 23 . . . COUGARS win 79-76 . . . ZAVIER . . . Bulldogs take consolation . . . Mitchell leads with 20 . . . State wins 75-66 . . . DELTA STATE . . . New Year . . . Gold and Mitchell hit 24 and 21 . . . Bulldogs take it 106-77 . . . AUBURN . . . SEC opener . . . Undefeated Tigers beaten 62-53 . . . ALABAMA . . . Bulldogs take step backward . . . lose 77-72 . . . VANDERBILT . . . Back on winning trail again . . . Mitchell hits for 22 . . . State wins in last seconds, 58-55.

GEORGIA TECH . . . Do or die for State; they do . . . Bulldogs romp unbeaten Tech, 81-69 . . . Stroud and Mitchell bag 30 and 25 . . . OLE MISS . . . The Redbird (Stroud) pours in 26 points . . . State stomps Rebels 78-64 . . . MEMPHIS STATE . . . State comes from behind but can't keep the lead . . . Tigers win 71-65 . . . MISSISSIPPI SOUTHERN . . . Golden Giants dwarfed . . . Brinker hits 21 in 62-52 win . . . L.S.U. . . . Stroud, Mitchell, and Williams score 18 each . . . Bulldogs dump Tigers 73-66 . . . TULANE . . . Maroons mangle Greenies 91-73 . . . "Mitch" and "Redbird" again for 29 and 20 . . . TENNESSEE . . . Battle to finish . . . Bulldogs survive, 63-59.

"Sit down, Coach Rupp, there's no skunk under your seat!"

KENTUCKY. . . Maroons shatter Cats . . . Hutton leads State with 17 . . . Defense kayos Cats 56-52 . . . FLORIDA shocks State . . . Tied for SEC . . . Stroud sinks 22 . . . Gators win 73-52 . . . GEORGIA . . . Gold bags 20 . . . Bulldogs win 86-75 . . . L.S.U. . . . Bulldogs amazing . . . Everybody scores . . . 99-64 win . . . TULANE. . . State too close to finish, can't be stopped . . . win 78-67.

SEC CHAMPIONS 1959-61-62-63

1962 BASEBALL

COACH PAUL GREGORY

The 1962 Maroon Baseballers had one of their finest seasons on record. The Maroons finished the regular season with 20 wins, three losses, and one tie. The regular conference play saw the Maroons capture a 14-1-1 mark. The lone defeat came at the hands of LSU. Earlier in the season the Greenwave of Tulane managed to notch a tie from the Maroons at 2-2.

After the regular season the Maroons met the Florida Gators for the SEC playoff series. The Gators won the series by taking two of three games. This marked the fourth time the Maroons had the honor of playing in the series since 1948. They won the SEC in 1948 from Auburn and again in '49 from Kentucky. They again played in 1953 against Georgia and lost.

Bill Etheridge led the team in batting with a respectable .412, followed by Wayne Meadows with a .341 mark. Butch Etheridge led in regular season homers with 6 and in RBIs with 23. Frank Montgomery was the leading hurler with a 10-0 mark.

1962 SEC WESTERN

First Row, L. to R.: Bill Etheridge, Langstor
Second Row, L. to R.: Willcut, Norton, Neste
Third Row L. to R.: Adams, Green, McCoo

DIVISION CHAMPS

mith, Oliver, Montgomery, Handley.
antrell, Portera, Meadows, Galloway
arker, Sessums, Butch Etheridge, Nichols, Fleming, Coach
regory.

STATE TRACK — CROSS COUNTRY

1962 SEC CHAMPS — TRACK, X-COUNTRY

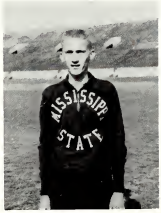

JIM TAYLOR
1st SEC Cross Country

JIM WOOD
Holder of State 220 yd. Record

MIKE SANDERS
Winners SEC 440

ROBERT CREEL

JUSTIN CANALE—No. 2 SEC Shot
FRED KERNAN

X-COUNTRY CHAMPS

L. to R.: JOHNSON, CREEL, JEFFRIES, VEAL

L. to R.: SANDERS, WOOD, WALLACE, GADDIS

L—POSEY *R*—SANFORD, 2nd High Jump SEC

L—GROCE *R*—MORRISON

TENNIS TEAM

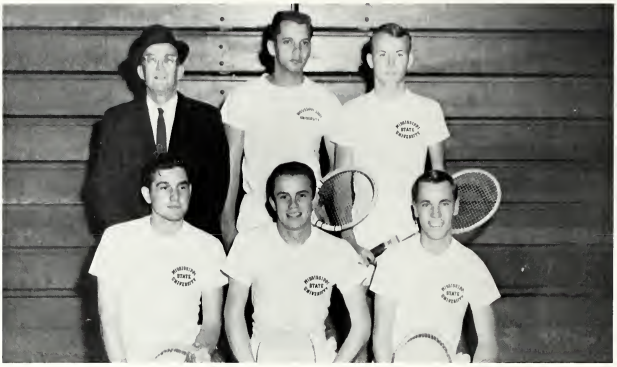

Kneeling, L. to R.: Herceg, Gasman, Primrose. *Standing, L. to R.:* Coach Sawyer, Livingston, Dean.

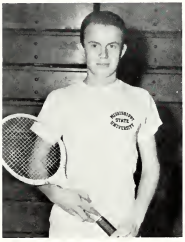

PAT GASMAN
Finalist No. 3 spot, SEC

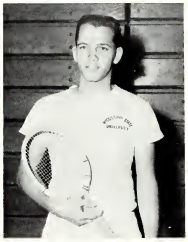

PHIL LIVINGSTON
Miss. High School Champion

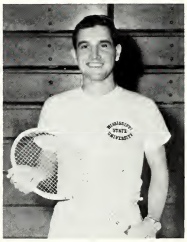

ROD HERCEG

ROBERT DEAN
Open Jr. Champion, Tenn.

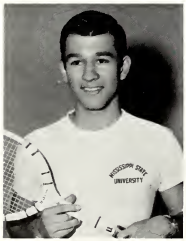

ORLANDO BRACAMONTE
Jr. Champion, Venezuela

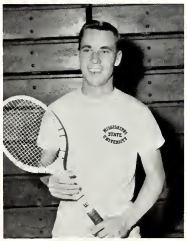

GRAHAM PRIMROSE
No. 1 Freshman SEC Champion

TITO ECHIBURU
Jr. Champion, Chili

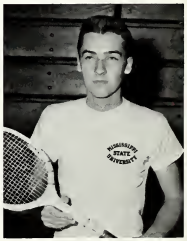

HAGAN STATON
No. 2 Jr. Champion, Miss.

CURRENT MISSISSIPPI INTERCOLLEGIATE CHAMPS

GOLF TEAM

First Row, L. to R.: Arledge, Cornett, Gartin, Settle. *Second Row:* Coach Walker, Tullos, Scott.

MSU DAZE

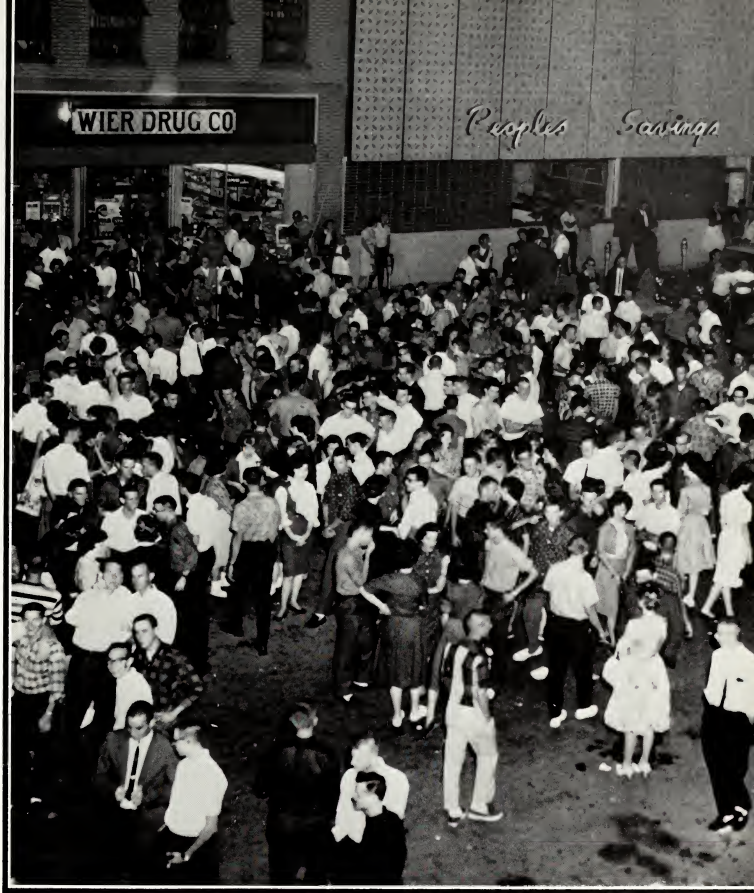
WIER DRUG CO
Peoples Savings

DORMITORY HOUSEMOTHERS

MRS. VIRGINIA ALLSBROOK
Magruder Hall

MRS. NELL BROOKS
Duggar Hall

MRS. HELEN BRUCE
Sessums Hall

MRS. ORENE BURT
Hightower Hall

MRS. MINNIE COLEMAN
Garner Hall

MRS. W. B. FRANCIS
Memorial Hall

MRS. DOLLIE GOLDEN
Hull Hall

MRS. RUBY HEARD
Butler Hall

MRS. DELIA OWINGS
Critz Hall

MRS. CHRISTINE WEAVER
McKee Hall

MRS. CATHERINE YORK
Smith Hall

MRS. DOROTHY McNAIR
Herbert Hall

The PEOPLES BANK Offers You Complete, Convenient, Friendly and

PERSONAL **SERVICE.**

Won't you stop in so we can get acquainted!

Two Locations to Serve You

DOWNTOWN

Corner of Main and Lafayette

The Banking Corner of Starkville

UNIVERSITY BRANCH

Corner of Highway 12 and Montgomery

MEMBER OF F.D.I.C.

PEOPLES BANK

SINCE 1889

OFFICERS

F. Cooper . . .	President
John H. Mitchell Jr. . . .	Executive Vice President and Cashier
E. D. Hunt . . .	Assistant Cashier
Leroy Sikes . . .	Assistant Cashier
Malcolm Roseberry . . .	Assistant Cashier
William H. Ward . . .	Trust Officer

A

Abbott, Frank L. Jr., 46, 173
Abdo, Jack H., 210
Abdel, Al M. S. M., 43
Abney, Fred G., 95, 232
Acree, Herbert L. Jr., 46, 173
Adair, Marcus H., 141
Adams, Clyde R., 73
Adams, Donald A., 117
Adams, Fletcher P., 46
Adams, Gregory Neal, 117
Adams, John E., 189
Adams, Robert Wayne, 117
Adcock, Lewis Q. Jr., 73, 216
Adkins, Sylvia A., 73
Agent, Norman Rush, 73
Agnew, Forrest S. Jr., 187
Agostinelli, Victor M., 73
Ahlvin, Richard B., 202
Akins, Charles W., 73, 236
Alexander, Gravis W., 141
Alexander, James R., 117
Alexander, Larry L., 95
Alexander, William H., 95, 244
Al Fakhry Abdullah K., 43
Alford, Billy W., 95
Alford, Emmette E., 95, 182, 190
Alford, Lewis E. Jr., 95
Alias, Edward J., 46, 187
Alley, George Louis I, 73
Alleman, Herbert J., 190
Allen, Andrew S. Jr., 190
Allen, Connie, 95
Allen, Dennis D., 95
Allen, Edward C. III, 95
Allen, Ellett N. Jr., 73, 164
Allen, George I., 46, 173, 201
Allen, Jere L., 73, 179
Allen, James Raymond, 73
Allen, Jerry Semmes, 46, 196
Allen, Lucille E., 73, 208
Allen, Linda L., 73
Allen, Pat L., 46
Allen, Thomas W. Jr., 117, 246
Almon, John Vernon S., 95, 173, 228
Alsbury, Robert Dayle, 117, 254
Altese, Vincent R., 117, 240
Amborn, Charles L. Jr., 232
Amundsen, Linda C., 117
Anderson, David L., 95, 173
Anderson, Henry R., 73
Anderson, James F., 46
Anderson, John M., 46, 246
Anderson, Rushel T. Jr., 46, 189
Anderson, Roland, 46
Anderson, Virginia R., 95, 204
Anderson, Vincent R., 117, 240
Anderson, William D., 95
Anderson, William E., 95, 228
Anderson, William P., 46
Anding, Warren G., 117
Andrews, Cecil H., 115
Andrews, Lorene B., 170
Andrews, William L. S., 46, 153, 155, 156, 158, 202, 246
Anglin, Billy C., 46
Antici, Eugene, 73
Applewhite, Barbara J., 73
Arinder, Thomas R., 73, 167
Arledge, John C. III, 73, 214
Armistead, Eugene R., 73
Armstrong, Edgar C., 117
Armstrong, Vird A., 95
Armstrong, William J., 46
Arnold, John D., 73, 214
Arnold, Kathryn A., 117
Arnold, Raymond L., 95
Arnold, William A., 117
Arrington, Alton P., 46, 244
Arthur, Mary M., 46, 146, 148, 205, 210
Asbury, Richard F., 46, 179, 164, 196
Ashcraft, Delmon E., 73, 173, 187
Asprooth, Edoire V., 46
Asters, Constantine C., 189
Atkins, William M., 242
Atkins, David W., 117
Atkinson, Asa B. Jr., 240
Atnip, Johnny M., 117
Atwood, George R., 46, 173, 187
Avant, Bobby S., 46, 176
Aven, John A., 46
Avery, Rodney M., 46, 173, 187
Axley, Charles C., 46
Aycock, Max B., 46
Azarmgin, Manouchehr, 73

B

Babb, Donald W., 46, 173
Bagley, James W., 147
Bagwell, Myron E., 95, 202
Bagwell, Stella L., 73
Bailey, Bobby T., 46
Bailey, David A., 73
Bailey, Donald E., 95
Bailey, John P. III, 46
Bailey, Louis J., Jr., 46, 189
Bailey, Marion C., 73
Bailey, Stanley E., 73
Baird, George E., 117, 170, 242
Baird, Thomas T., 236
Baker, Arthur R., 189
Baker, John M., 73, 187, 202
Baker, Johnny H., 149, 195
Baker, Richard H., 117
Baker, Robert M., 95, 187
Baker, Samuel S., 95
Baldwin, Charles D., 95
Baldwin, Patricia M. N., 117
Balfour, Malcolm I., 73, 149, 207, 210, 220
Balgord, James R., 73, 197
Ball, Ferrice L., 47, 190
Ball, George S., 47
Ball, Hilton W., 95
Ball, Wayne O., 95
Ballard, Charles B., 117
Ballard, Travis D., 117
Banes, Charles E., 73
Banks, Wallace M. Jr., 117, 187
Bankston, Jerry E., 73
Barber, Anslem H. Jr., 73, 187
Barber, Bernard T., 73
Barber, Victor C., 47, 175
Barbour, Wiley J., 73
Barefoot, Joseph R., 117
Barham, Gerald E., 47, 151, 179
Barham, Rachel Ann, 117
Barham, Robert L., 95
Barker, Huey T., 73
Barker, Robert B., 117
Barlow, Paul J., 47, 190
Barnes, Henry P., 95
Barnes, Jerry G., 73
Barnes, William S., 73, 171
Barnett, Arthur B., 73
Barnett, Horace B. Jr., 47, 173
Barnett, Lindy E., 47, 242
Barnett, Phillip G., 73
Barnette, Roy E., 47
Barr, Carl E., 179
Barrett, James K., 95
Barrett, Richard N., 47, 246
Barrett, Robert W., 95
Barrett, William H., 117
Bartee, Eddie C., 95, 228
Bartlett, Fitz J. Jr., 47, 196
Bartlett, William R., 47
Barton, Alton L., 47
Basenberg, Albert W. Jr., 117
Baskind, David L. 202
Bass, Cary C. Jr., 47, 246
Bassett, Roy G., 47
Baswell, John W. Jr., 95
Bates, Hunter A., 74
Bates, Michael C., 95
Bates, William D., 47
Batte, Oliver K., 95
Battles, Alice L., 117
Battley, John F., 117
Bauer, William L., 47, 184
Bazyar, Abdolrasoul, 210
Beach, Jerry D., 74, 187
Beachum, Druel R., 74
Beaird, Monroe F., 74, 180
Beal, John A. Jr., 74, 173
Bean, Eldridge R. Jr., 47
Bean, Sarah E., 74, 208
Beard, Thomas R., 95, 244
Beard, Tommy H., 47, 184
Beck, Olian O. Jr., 74, 202
Becker, Walter D. Jr., 117, 232
Beeman, Dannie L., 117
Beene, Charles W., 95
Beer, J. Benedict, 96
Beers, Stanley C. Jr., 202
Beicke, Paul H., 117
Bell, Frankie N., 117
Bell, George D., 117
Bell, John C. Jr., 47
Bell, Marion R., 47
Bennett, Betty C., 117
Benoist, Louis A., 242
Benroth, Barron R., 74
Benson, Karen L., 198, 230
Benton, Robert H., 74, 149
Berry, Clinton A. III, 118
Berge, Dieter P., 118, 254
Berry, Lawrence J. Jr., 74
Berry, Rosanell, 96, 182
Berry, Thomas E., 47
Berryhill, Donnie W., 47, 187
Berryhill, James D., 74
Betts, Peggy D., 118
Biedenharn, Warner E., 232
Biele, Anthony, 74
Bilbo, Thomas E., 118, 204
Bilbro, Chris L., 74
Billingsley, B. B. Jr., 96
Binford, Thomas A., 74
Bishop, David N., 147
Black, Carolyn R. W., 47
Black, Elbert C. III, 197, 189, 244
Black, Robert N. Jr., 118
Black, William J., 74, 170
Blackledge, Freddie H., 74
Blackledge, Harold L., 47
Blackledge, Patricia, 118, 201 265
Blackmon, Andrew J., 96
Blair, James E., 118
Blair, William K., 74, 164, 242
Blake, Eva E., 43, 196
Blakely, Robert W., 183
Blakeslee, Henry E., 246
Blakeslee, William D., 118, 173
Bland, Dan Michael, 118
Blasingame, William O., 47
Blocker, Billy G., 118
Blocker, Perry G., 47, 164
Bloodworth, Morris D., 74, 198
Bloodworth, Charles W., 74, 177, 187, 214, 240
Blue, William H., 198
Boatman, Alfred L., 74
Bodach, Robert F., 96
Bogart, Forrest D., 47
Bolen, Charles R., 74, 187
Bolian, William W., 96
Boling, Max B., 43, 169
Bolton, Rufus G., 118
Bond, Charles E., 74
Bond, Ronald W., 118
Bonney, Michael D., 96
Booker, Thomas L., 96, 207
Boone, Charles O., 47
Booth, William R., 47, 180
Boothe, David F., 74
Boothe, Thelma L., 96
Boozer, Jacky R., 118
Boozer, James W., 74
Boozer, Jerry W., 47, 171, 187
Boren, Edwin L., 48, 175
Boren, Norris H., 48, 242
Bost, William E. Jr., 118, 187. 254
Bostwick, Charlie D., 246
Boteler, Sidney E., 190
Bouchard, Leo K., 48, 242
Bounds, Bobby J., 96, 187
Bourgeois, Jerry M., 118
Bowen, James C. Jr., 74, 187
Bowen, Norman W., 74
Bowen, Robert P., 48, 246
Bowker, Edward H., 118, 196
Bowlin, Barney C., 48
Bowling, Roger C., 74, 179, 164
Bowman, Jerry O., 118
Bowman, Roy R. Jr., 118
Box, Isaac Page Jr., 118, 202
Box, William F., 118, 236
Boyce, Frank E., 74
Boyd, Billy M., 74
Boyd, Charles P., 48, 187, 202, 242
Boyd, Eddie M., 48, 187
Boyd, George P., 216, 242
Boyd, James L. Jr., 96
Boyd, Michael F., 118, 242
Boyer, Milton J., 74
Boyette, John D., 48
Boyles, Jerry M., 96
Boyt, William L., 48
Bozeman, Dudley R., 48
Bracamonte, Orlando, 210
Brackeen, James R. Jr., 96
Braden, Frederick W., 201, 202
Brady, Helen M., 74, 204
Bradford, William D., 204, 205
Bradham, David A., 74, 236
Bradley, Claude G., 74, 155, 156, 170, 207
Brady, James R., 48, 180
Branhan, Linda L., 118, 196
Brann, Richard R., 118
Brannon, Bobby C., 96
Brannon, Gentry H., 202
Brantley, Albert V., 118
Brasher, Dewel G. Jr., 118
Brasher, Jerry C., 118
Braswell, Edwin H., 48, 155, 169
Braswell, James D., 74
Bratley, Forrest G. Jr., 118, 244
Bratley, Mary A., 96, 252
Bratton, Barbara A., 43
Brawner, Ronald A., 48
Breal, Harold J. Jr., 118
Breazeale, Michael E., 118
Breazeale, Wade S. Jr., 96
Brewer, Billy W., 48
Brewer, James P., 48, 145, 158, 164
Brewer, Joelle L., 118, 252
Bridges, James T. Jr., 96 191
Bridges, James S., 74
Bridges, John T., 118
Bridgeforth, David R., 96, 236
Bridgeforth, Stewart Jr., 96, 216, 242
Briggs, Billy R. Jr., 74
Briggs, Robert E. Jr., 118
Bright, Martha J., 48
Brinker, Stanley R., 74, 149
Briscoe, William H., 48, 167
Brister, Lawrence M., 48
Brister, Leroy H., 118
Britt, Billy J. Jr., 96
Brock, Ernest N. Jr., 118
Brock, Jay V., 96, 202, 228
Brock, Stanley H., 96
Brockway, Thomas R., 236
Broders, Leo E. Jr., 96, 232
Broocks, Tommy G., 244
Brooks, Burrow P. J. Jr., 96, 202, 207, 228
Brooks, Robert G., 167
Brookshire, Harold C., 96
Broome, Edward L., 96
Brown, Charles K., 48, 195
Brown, Charles R. Jr., 74, 167
Brown, David M., 48, 189, 254
Brown, Dewey B., 74
Brown, Elam B., 75
Brown, Eldon D., 75, 180
Brown, Frederick R. Jr., 48,175
Brown, Harley Jr., 119
Brown, Isaac W. P., 75
Brown, June, 96, 202, 205, 250
Brown, Paul F., 119
Brown, Roger A., 119
Brown, Robert L., 119
Brown, Thomas H. IV, 75
Brown, Wayne J., 48
Browning, Charlie Q., 48, 164
Browning, Donald L., 167, 96
Bruce, James A. Jr., 96
Bruister, Edwin E., 232
Brumfield, Jimmy, 48
Brumfield, Seth D., 48, 190
Brumfield, Willis B., 145, 153, 169, 183, 236
Brunetti, Samuel A., 119
Bryan, Charles F., 119, 176, 240
Bryan, Earl W., 48, 164
Bryan, Edwin N., 75, 187
Bryan, Ernest E., 119
Bryan, Joe L., 48. 167
Bryan, John L. III, 96
Bryan, Thomas H., 75, 164
Bryant, Son, 96, 187
Bryant, William D., 48. 164
Buchanan, Charles N. S., 119. 187, 246
Buchanan, David W., 183
Buchanan, Frank M. Jr., 96
Buchanan, Stanley P., 48, 173, 186, 187
Buchelew, Robert T., 75, 183
Buckley, Keith T., 96
Buckmer, Edward A. Jr., 119
Budinich, Carl A. Jr., 96
Buford, Thomas O. Jr., 75
Bullen, John T., 119
Bullen, Willard M. Jr., 75
Bullock, Felda M., 49, 204, 205
Bullock, Gordon L. Jr., 75
Bullock, Robert E., 149
Buntin, Oliver T. Jr., 75
Buntyn, Larry R., 49, 254
Burcham, Mary E., 75
Burchfield, Gerald L., 75
Burchfield, James H., 75, 184
Burger, Donald E., 184
Burgess, Edward A., 75
Burke, Porter A., 119, 202
Burkes, Dwight B., 119
Burkes, Roger C., 75
Burnett, William L., 75, 175
Burney, John F., 49, 236
Burnham, Jerry B., 75
Burnham, William T. Jr., 119, 246
Burrell, Ode, 75
Burrow, Johnny G., 75
Burt, Jerry M., 49
Busby, Bruce L., 96
Busby, David E., 97, 254
Busby, Wilson E., 75, 180
Busch, Mary V., 75
Bush, John M. III, 43, 155
Bush, Kenneth W., 97
Bush, Sally C., 97
Bushong, Rex D. Jr., 75
Bussey, Sidney R., 119
Butler, Bennie D., 75
Butler, David E., 97
Butler, George M., 49, 190
Butler, George W., 97
Butler, Louis J., 228
Butler, Robert E., 49, 141
Butler, Vernon R. Jr., 176
Butscher, William A. Jr., 75
Butts, Alfred N., 97, 238
Butts, Donald H., 49
Byrd, Claude N. Jr., 75
Byrd, Johnny P., 75
Byrd, Richard C., 75
Byrd, Tommie G., 75, 232

C

Cagle, William S., 97
Cain, Jerry E., 75, 184
Caldwell, Anthony P., 49, 176
Caldwell, Claude R. Jr., 75, 244
Caldwell, Thomas L., 97, 164, 189
Calhoun, Charles C. Jr., 49, 175, 187
Callaway, William J., 97, 242
Callejas, Rafael L., 210
Calloway, Beverly A., 75, 230
Calvert, John L., 97
Calvert, Larry E., 75
Cameron, Julian R. Jr., 97, 240
Cameron, Thomas F. III, 119, 187
Cammack, Abner S. III, 75, 242
Cammack, Archie E., 75
Campbell, David N., 49
Campbell, James F., 49, 177, 242
Campbell, John P., 97
Campbell, Robert H., 49, 175, 187
Canale, Mary A., 119
Canfield, David G., 75
Cannon, Claud T., 75
Cannon, Cloyd C. III, 97, 226
Cannon, Jackie R., 49, 228
Cannon, James K., 119
Cannon, Will C. IV, 75
Capen, John R., 97, 197, 228
Caperton, Richard R., 75, 240
Caraway, Charles F., 97, 187, 242
Carlisle, Virginia A., 202
Carman, Jack B. Jr., 43, 145, 153, 155
Carnathan, Clyde B. Jr., 119
Carnathan, Gary L., 75, 190, 254
Carney, Ansley P. III, 236
Carney, Larry G., 49
Carollo, Robert J., 119
Carothers, Russell C., 49
Carpenter, Cecil L. Jr., 119
Carpenter, Don A., 97
Carpenter, James H. Jr., 97
Carr, Frederick M., 238
Carr, Robert G., 76
Carr, Roy L., 189
Carr, William L. III, 119, 187, 240
Carraway, Donald C., 97
Carrico, Daniel L., 97
Carrington, James C., 76, 236
Carroll, Charles E., 49
Carroll, Clinton L., 76
Carroll, George R., 76
Carroll, James E., 119
Carroll, Kathryn S., 49, 230
Carroll, Larry A., 76
Carroll, Patricia A., 97
Carruth, Rufus W., 49, 236
Carruth, Samuel L. Jr., 97, 240
Carson, James R. 97
Carson, Walter R., 76, 187
Carter, Gary S., 76
Carter, George H. 76, 184
Carter, John A., 97
Carter, Johnny A., 49, 180
Carter, Judith E., 212, 252
Carter, James M., 97
Carter, Kenneth D., 49
Carter, Marvin R., 76, 180
Carter, Robert C., 49, 189
Carter, Shelby D., 49
Carter, Thomas L., 97, 207
Carter, Trenton L., 97
Carter, Wayne J. Jr., 49, 180
Cartledge, Clifton E., 119, 242
Carty, Billy R., 76, 242
Carty, Robert E., 119, 175
Cascio, Anthony J., 76
Case, Jerry B., 97
Casey, Dudley W., 49
Casey, Kenneth F., 97
Casey, Robert L., 97
Cason, Joe T., 119
Castillo, Jose A., 119, 210
Castleberry, Jearl W., 76
Castleberry, John B., 119
Catchot, Harold S., 49
Cate, Oscar B., 97, 236
Cater, William D., 76
Catledge, Charles G., 97, 173, 202
Causey, Curtis K., 97
Caver, William W. Jr., 76, 187
Cavin, Herman D., 184
Cavin, Jimmy H., 76
Cavender, Wade L., 76
Cavosie, Jo Ann, 49, 252, 265
Chadwick, Charles E., 76, 187
Chambers, Joe O., 76
Chamblee, Jimmy D., 97
Chamblin, Frank R., 76, 242
Chancellor, Homer C., 97
Chancellor, Jimmy L., 76, 254
Chandler, Donald R., 98, 189
Chaney, Michael J., 119
Chapman, Willie E., 119
Chatham, Claude E. Jr., 49
Chatman, Roger P., 76, 164
Chavez, Omar J., 76, 210
Cheek, Gary C., 119
Cheek, Janet B., 49, 148
Cheely, Linda J., 98, 252
Chesnut, Thomas L., 98
Chesteen, John R., 119, 236
Childs, Michael D., 119
Chiniche, James J., 76
Chisholm, Angus W. Jr., 98, 232
Chong, Bellford J., 226
Chong, Frank J., 50, 226
Christensen, Arna M., 201, 204
Christian, Daniel H., 50
Christopher, Arthur J., 202
Christopher, John W. 50
Claburn, John W. Jr., 119, 236
Clack, David M., 50, 189, 228
Clanton, Don B., 50
Clark, Carmen C., 119
Clark, Charles E., 120, 228
Clark, Donald E., 50
Clark, Gene M. Jr., 98, 228
Clark, Gerald P., 98
Clark, John C., 76
Clark, Jonnie M., 50, 210
Clark, Kenneth M., 120, 202
Clark, Mary O., 50, 210
Clark, Michael S., 98, 176
Clark, Robert B., 120
Clark, Robert R., 98
Clark, Samuel G. Jr., 120
Clark, Walter H., 50, 145, 152, 236
Clayborne, Bynum S., 50, 164
Clayton, Charles G. II, 76, 171, 187
Clayton, Letsy R., 76
Clements, Rush M., 242, 76
Clemmons, William C. Jr., 98, 190
Cobb, Carolyn A., 76
Cobb, David K., 50
Cobb, Stanley J. Jr., 76
Cobb, Ty A., 120
Cobb, William M., 98, 187
Cobleigh, Delbert E., 202
Coccaro, Barton J., 76, 196
Cochran, Charles D., 76
Cochran, Norman G. W., 50
Cockerham, Frank H. Jr., 76, 164
Cockerham, Gary E., 98
Cockerham, John M., 98, 171, 242
Cockrell, Rose E., 50, 146, 252
Coe, William W., 98
Coello, Enrique J., 120
Coggin, Carolyn, 50
Coggin, James A., 76, 246
Coghlan, Henry M. II, 98
Coker, Charles M., 76
Colbert, James R., 120, 240
Colburn, James R., 120
Cole, Newton, F. III, 76
Coleman, Ir. W., 119
Coleman, Peggy F., 98
Coleman, William C., 98
Coleman, William G. Jr., 76
Coleman, William J. II, 120
Collier, Lucy B., 208
Collins, Alva L., 50, 189
Collins, Clarence T., 76, 170
Collins, Denton T., 238
Collins, Graham W., 120
Collins, Homer L., 120

THE PLACE TO GO FOR
BRANDS YOU KNOW

Starkville West Point

Collins, James E., 120
Collins, Jimmie M., 50, 189
Collins, Melvin B., 76
Collins, Patrick M., 98, 187
Collins, Richard G., 50, 164, 204, 168
Collins, Wilda C., 76, 202, 252, 267
Collins, William A., 77
Collum, Linda G., 120, 201, 202, 205, 252
Columbus, Eugene P., 98
Combs, Wilberta R., 77, 183 218
Compton, John W. Jr., 50
Conklin, Joseph G., 98
Conlee, John R., 50, 189
Conn, Robert L., 236
Connelly, David B., 50, 184, 232
Conner, Jack I., 120, 242
Connerley, Harold A., 98, 173
Conti, Anthony L., 77
Conway, John A. Jr., 120, 232
Conway, Thomas J. Jr., 50, 189
Cook, Ashby W., 120
Cook, Billy D., 77
Cook, Jerry P., 98
Cook, Joseph S., 77
Cooley, Larry A., 77
Cooper, Fredrick L. Jr., 171
Cooper, James F., 98
Cooper, Lee H., 98
Cooper, Thomas R., 98
Copeland, Aubrey A., 98
Copeland, Marlon L., 77, 173, 187
Copeland, Mary J., 120, 204, 252
Copen, George J., 98, 210
Corder, Jim W. III, 50, 240
Cordon, Oscar A., 210
Core, Boyce R., 202
Corley, James E., 50, 156, 171, 186, 232
Cornelius, Franz E., 77, 164
Cornelius, Marvin F. Jr., 98
Cornelius, Philip T., 77
Cornett, Herman B., 77, 246
Correro, Carlo S., 50
Correro, Gloria C., 43, 155
Correro, John V., 43, 153
Correro, Paul J., 50, 145, 158, 164
Correro, Phyllis A., 77, 196, 202, 230
Corputty, Charles P., 43, 198
Counce, James R. Jr., 50
Counce, Robert B., 77
Counts, Bobby R., 77, 236
Cousins, Benjamin J., 77, 242
Covington, George R., 77
Cowan, Iris A. A., 77
Cowan, William G., 98
Cox, Adair L. Jr., 77
Cox, Arnold B., 120, 228
Cox, Arlon L., 77
Cox, Ronald L., 120
Craft, Paul H., 77
Craft, Robert H., 50, 185
Crain, Berry Jr., 50, 153, 202, 207
Crain, Ronald O., 120, 204
Crain, William K., 98, 187
Crane, Jimmy H., 184
Crane, Kenneth H., 98
Cranston, Robert K. Jr., 51
Crapo, Wallace R., 77, 202
Crawford, Carl M., 98
Crawford, James W. Jr., 238
Crawford, John D., 120
Crawford, Linda A., 77
Crawford, Robert A., 51
Crawford, William B., 77
Creasy, Jerry W., 51, 145, 153, 156, 155, 158, 171, 186, 187
Creely, Andrew E., 98
Creely, Georgia A., 77
Crenshaw, Larry J., 51
Cressman, James B., 189
Crew, David S., 120
Crews, Charles N., 51, 171
Criddle, James R., 77, 180
Crigler, Samuel W. Jr., 77, 173, 187, 254
Croft, Florence K., 98
Cronk, Charles R., 217, 238
Cropp, Barbara D. C., 98
Cropp, Charles C., 51, 170
Crosby, James R., 99
Cross, Freddie N., 51
Crow, Jacob S. Jr., 98
Crow, William P., 120, 187
Crowe, Douglas N., 77, 242
Crowe, Nell M., 99
Crowe, Ronald E., 99, 242
Crowell, Jeffery D., 120
Crowl, Richard S., 120
Crowley, Billy R., 51, 187
Crowley, Donald J., 99
Crumby, Tom I. Jr., 99, 202
Crump, Jack V., 120, 167
Crumpton, Martha A., 120
Crumpton, William R., 51
Cruz, Macedonio R. Jr., 120
Cuevas, John C., 77, 173, 246
Cuicchi, James E., 99, 196
Cullifen, Sidney L. Jr., 77, 189
Cummings, Myron W., 120
Cummings, Rufus T., 99
Cummins, Billy F., 77, 185
Cunningham, John L., 99
Cunningham, William W., 242
Cupstid, James E. Jr., 51, 171
Curry, Jack H., 77
Curtis, Billy J., 51
Curtis, Jack A. III, 51, 168

D

Dabbs, Thomas R., 120
Daffron, Martha R. D., 148
Dahlem, Wilbert E., 99
Daley, Howard Lee, 120
Dale, Larry F., 120, 202, 238
Dale, Madison S. Jr., 77, 246
Dallas, Durrell A., 24, 176
Dalton, Jimmy W., 51, 173
Damron, Johnetta N., 77
Daniel, Joe A., 99
Daniels, Jimmy P., 77
Danley, Thomas J., 77
Dantone, Sammy Jr., 51, 149
Darden, James W., 120
Davidson, D. Donald, 51, 175, 187
Davidson, William T., 51
Davis, Barbara S. H., 51, 148
Davis, Bobby D., 51
Davis, Charles P. Jr., 51, 164
Davis, Douglas R., 77
Davis, Fletcher E. III, 79, 173, 198
Davis, Harlan L., 77
Davis, James W., 51
Davis, Jimmy C., 120
Davis, John J., 51, 179, 189
Davis, J. Stephen, 99
Davis, Judith A., 230
Davis, Kenneth S., 77, 198, 199, 201, 214
Davis, Larry L., 198
Davis, Lavance G., 99, 208, 250
Davis, Robert J., 51
Davis, Sterling N., 77
Davis, Tommy F., 77
Davis, W. Joel, 51
Dawson, Harold J., 121
Day, Joe L. Jr., 121
Day, John W., 78, 183
Deal, Harry L., 78
Dean, Arnold M. Jr., 99, 173
Dean, Robert C., 99, 242
Dean, Roscoe L., 51
Dean, Stanley Jr., 51, 190
Deane, Richard H., 121
Dearman, Tommy G., 121
Deas, Ernest B., 99, 246
Deaton, Horace C., 78, 187
Dees, Marvin E., 51
Dees, Van E., 121
Dees, Wilbur G. Jr., 99, 232
Deline, William B., 78, 167, 169, 228
Dellacrosse, Ralph V., 121
Delmonico, James J., 121
Delp, Wayne R., 99, 190
Demetz, Robert A., 51, 246
Dempsey, Donald H., 121, 242
Dendy, Cedric R. Jr., 121
Denison, Oscar J. Jr., 147
Denley, Larry W., 78
Dennis, Arvis R., 51, 175, 226
Dennis, James F. Jr., 78, 216, 244
Dennis, Walter B., 207
Denton, Butler A., 99, 246
Denton, Robert R., 78
Derden, Mitchell P., 78, 189
Derrenger, Bradie C., 99
Dewitt, Carolyn J., 121, 204, 250
Dexter, Howard B., 175, 51
Dickens, Neil B., 78, 170, 196
Dickerson, Fred D., 77
Dickerson, Johnny C., 78
Dickins, Oren W., 99, 244
Dickson, Kenneth P., 121
Didlake, Julia E., 121, 250
Diette, Jacque R., 99
Diffrient, Roy S., 99, 173
Diffrient, Betty G., 121
Diggins, Michael J., 99
Dill, David S., 99
Dill, Harry Michael, 121
Dillard, James G., 43, 167
Dillon, Cecil Clyde, 121
Dillon, Willard M. Jr., 99
Dilworth, Barbara F., 52, 146, 201, 210, 214, 220
Dingus, Malcolm G., 99, 185
Dishongh, Basil G. Jr., 189 236
Dixon, Lonnie R., 78
Dixon, Philip W., 121
Dixon, William H. Jr., 121
Dobbins, Charles R., 78, 164
Dobbins, David L., 52, 145, 147, 153, 155, 156, 158, 172, 173, 187, 207
Dobbs, Frank S., 242
Dobbs, William L., 180
Dockery, Charles P. II, 121
Dodd, William F., 121, 240
Dodson, Brenda S., 99, 204, 205
Dodson, Donald N., 52, 181
Dodson, John F., 99
Dollar, Hershel D., 78
Dollar, Hugh S., 52
Dollarhide, David A., 78
Donaldson, Ronald C., 232
Doran, Robert J. Jr., 121, 236
Dorizas, Angelo J., 201
Dorman, James I., 121, 187
Dorroh, James R., 242
Dorris, Percy C. Jr., 52
Dorris, Ralph S., 52, 228
Dorronsoro, Edgar, 121
Doss, Clarence W. Jr., 78, 157, 179, 214, 236
Doss, Marvin E., 78
Doughty, William E., 121, 236
Douglas, Sherman E., 99
Dowd, Donald E., 78, 242
Dowling, Melvin C., 78
Downer, Charles Paul, 121, 242
Downer, Joseph A., 121
Downing, William C., 52, 179, 157, 214, 232
Downs, Audley J. Jr., 121
Doyle, Cecil E., 52
Draffen, James L. Jr., 99
Drake, Chester M., 121
Drake, Stephen R., 183
Drane, Ferdinand B. Jr., 52, 173, 196
Drane, William D., 52
Drane, William G., 214
Drawdy, Richard A., 121
Drogula, Michael L., 78
Drown, James C. Jr., 78, 184, 226
Dua, Prem Nath, 43, 185
Duckworth, Michael B., 121
Duckworth, William B., 121
Duease, Johnny C., 121, 246
Dugan, Robert A., 52
Dugan, Virgil L., 78, 173
Dugger, Robert C., 99
Dukes, Talmadge L., 78
Dulaney, Donald B., 99
Dumas, Percy E., 78, 236
Duncan, Albert R. Jr., 52, 173, 227, 216
Dunlap, Sam C., 52
Dunn, Betty J., 78
Dunn, Homer G., 78
Durr, Leonard L. Jr., 121, 187
Durrett, Thomas E., 180
Dye, Ottis D., 99, 201, 202, 204
Dyer, Cecil B., 99
Dyer, Homer B., 52
Dyess, Edwin G., 52
Dyess, Samuel C. Jr., 78
Dykes, Benny F., 52, 164, 189
Dykes, Frank B., 78
Dykes, Willis G., 78
Dyson, Clyde J. Jr., 99
Dyson, John O., 43

E

Eagar, Dan M. Jr., 100, 228
Earnest, Linda J., 78
Easley, Charles E., 100
Easley, James H., 78
Easley, Jimmy P., 52, 173
Easley, Marilyn G., 121
Easley, Mickey C., 100
Easley, Ruby Joyce, 121
Easley, Billy D., 78
East, William J., 52, 164
Easter, Beverly E., 100
Easterling, Tommy L., 52, 147, 159, 171, 173, 187
Easterly, Clay E. Jr., 121
Eastin, Emory F., 43, 169
Eatherly, Michael C., 100
Echiburu, Humberto G., 122
Eddleman, Richard A., 122, 201, 202
Eddlemon, Jimmy R., 122
Edgeworth, Kenneth D., 78
Edging, Steven O., 122
Edjali, Hassan, 100
Edmonds, Richard N., 78, 198
Edmonson, Clayton M., 78
Edmonson, George E., 100
Edmonson, Van K., 78, 179, 232
Edwards, Ben T., 78
Edwards, Charles M., 181
Edwards, Elizabeth B., 52, 148
Edwards, Farris R., 122
Edwards, James A., 122
Edwards, Joseph D., 52, 180
Edwards, Margaret I., 122
Edwards, Ned C. Jr., 78, 180
Edwards, Thomas E., 78, 153, 202
Egger, Margaret A., 252
Eichelberger, Arthur, 52, 180
Eldridge, Gary D., 78
Eley, James Howard, 122
Ellard, Jesse S., 52
Ellington, Samuel L., 79
Elliott, Graydon E., 79
Ellis, Lavanda A. Jr., 100
Ellis, William E., 100
Elmore, Archie R., 100, 191
Elmore, Glen A., 79, 198
Elmore, Robert L., 100, 254
Elsesser, John E., 52, 164
Embry, John S., 122
Embry, Ralph F. Jr., 122, 228
Engle, Bobby L., 79, 189
English, John C., 100, 242
Engquist, John Q., 79
Enis, Charley P., 52, 173
Erickson, Charles H., 100
Erwin, Robert B., 122
Erwin, Robert L., 52, 164, 242
Escoto, Raul E., 210
Estava, Nicolas R., 210
Estes, Charles E., 79
Etheridge, Herbert K., 149
Etheridge, Wenton W., 149
Eubanks, Ivan Q., 100
Eubanks, Joseph C., 181
Evans, Charles A. Jr., 100
Evans, David C., 122
Evans, Ernest C., 231
Evans, Gary F., 122
Evans, Kenneth O., 195
Evans, Jack G. Jr., 52
Evans, Noel L., 122, 236
Evans, Van A., 79
Evans, William S., 79
Everett, Ancie P. Jr., 79, 171, 187
Everett, Harold D. Jr., 100
Everitt, Patricia A., 122
Ewalt, Alan R., 122
Ewing, Louis H., 79
Ewing, Jorvan L., 100
Ezelle, Eugene D. Jr., 122

F

Faber, Thomas J., 100
Fadgen, Richard, 227
Fairly, Jack S. Jr., 122, 202
Falvey, Norman D., 100
Fant, Henry A., 43
Faris, George N., 43, 210
Farlee, Richard L., 52, 204
Farmer, Bobby E., 53, 171, 227
Farmer, Samuel K., 79, 170, 228
Farned, James R., 79, 199, 256
Farnham, David A., 100
Farr, George D., 52
Farr, Paul H., 79, 236
Farragut, Joseph S., 122
Farrar, Emmett W. Jr., 100, 232
Faucette, Bob K., 242
Faulkner, Sidney A., 250
Faver, Lloyd R., 52
Felker, Dennis L., 53, 173
Felts, Stephen K., 217, 100, 254
Feng, Shi Hui, 43
Fenn, Charles D., 79, 195
Fenwick, David N., 100
Ferguson, Emily V. L., 196
Ferguson, Joe L., 53, 155
Ferguson, James R., 189, 196
Ferris, James M. Jr., 79, 236
Finger, Wade J. Jr., 100, 187
Finch, Talmadge L., 180
Fink, Gary, 122
Finley, James I., 122
Finley, William T., 254
Fisher, Billy L., 53
Fisher, Celia, 79
Fisher, Jimmy B., 53, 228
Fitzgerald, John H., 79
Flanagan, Charles A., 195
Fleagle, James K., 100
Fleming, Eula M., 53
Fleming, Richard A., 53, 149
Flournoy, Richard S., 122, 187, 198
Flower, Emilie, 53, 201, 204
Flowers, George G. Jr., 207
Floyd, James B. III, 79
Flynn, Billy C., 43
Flynn, Charles R., 53
Foley, Ronald D., 100, 254
Fondren, Charles D., 79
Fondren, Jerald L., 79
Foote, John D., 122, 228
Ford, Charleigh D. Jr., 53, 157, 179, 242
Ford, Charles D., 53, 173
Ford, Fanton D., 79
Ford, Jack C., 79, 164
Ford, Thomas S., 100
Forster, Michael H., 228
Fortenberry, Charles, 53, 159
Fortenberry, Herman W., 79
Fortenberry, Malcolm, 122, 180
Fortenberry, Thomas E., 79, 182, 201, 204, 205
Fortson, Charles B., 79, 148, 171
Foster, Charles S., 122, 228
Foster, McInnis G., 79, 184
Foster, Samuel L. III, 122
Fountain, William Jr., 100, 207
Fountain, William T., 122
Fowler, Rebecca A., 79
Fox, Everette G., 79
Fox, Paul W., 122
Fraiser, Dave C. Jr., 122, 176, 242
Franklin, William W., 53, 153
Franks, James A., 204, 205
Fratesi, Louis, 53, 179, 228
Frazier, Leslie F., 122
Frazier, Thomas N., 100
Frederick, Frances A., 53, 148
Free, Thomas N., 100
Freeman, Harry M., 100, 202
Freeman, Otis W., 100
Freeman, Carey Lawson, 122
Freeman, Kenneth P., 123, 254
Freeman, Barbara A. W., 79
French, John E., 100, 246
Frey, Bob C., 53
Frost, James S., 123
Frost, Avon A., 123
Frost, Louis E., 79, 180
Fryery, William F., 58
Fulgham, Bettie L., 79
Fulgham, Linda M., 100
Fullen, James J. III, 246
Fulmar, Kenneth D., 53, 175
Fulwood, William D., 123
Fuquay, William Steve, 123
Furlow, Charles R., 43, 149
Furst, Paula S., 123
Furgerson, Lynda L., 123, 219
Futral, Larry L., 53, 195

G

Gaddis, Edwin M., 53, 173
Gaddis, Jeffry L., 79, 242
Gaines, Wayne G. Jr., 79
Gainey, John D. III, 123
Galloway, Doyle D., 53, 189
Galloway, Raymond F., 53
Gambrell, Harold R., 100
Gammon, William R., 79, 171
Gamble, William M., 79, 181
Gammon, George A. Jr., 123, 232
Gann, Bobby Lewis, 53, 189
Gann, Bobby Leon, 53
Gann, Bonnie M., 123
Gannaway, Celia C., 123, 204
Gardner, Frances A., 79
Gardner, John A., 123
Gardner, Kenneth N., 100
Gardner, Robert E., 53
Gardner, Ulan Richard, 123
Garner, John E. Jr., 53
Garner, Robert M., 53
Garmon, Ollie L. 101, 176, 256
Garrard, H. C. Jr., 189
Garrett, Albert J., 101
Garrett, Elinor 79, 187, 201
Garrett, John L., 53
Garrett, Thelma F., 123
Garrido, Horacio J., 123, 210
Garrison, George W. Jr., 79, 182
Garrison, Marlry S., 252
Garrott, Frederick P., 101
Gartrell, William A., 53
Gartrell, William C. I., 187
Garvin, Bobby S., 54, 149
Gary, Bonnie F., 101
Gasman, Patricio S., 79, 210
Gaston, Charles R., 254
Gaston, John A., 101
Gaston, John B., 123
Gatewood, Joseph B., 54
Gatlin, Benny T., 80
Gates, Alexander B., 236
Gatlin, Glynn R., 80
Gaugh, John P., 101
Gault, Clyde V. Jr., 80, 233
Gay, Susan H., 54, 220
Gee, Clinton L. III, 101
Gee, Starr Lin, 54
Gentry, Ralph E., 80
Geno, Linda R., 80
Gentry, Murray Jr., 123
George, James Keith, 123, 204
Gewin, Joe C., 80
Gholson, James F., 123
Gibbs, Richard E. Jr., 149, 189
Gibson, Charles H., 123
Gibson, John B., 123
Gibson, William Harry, 122
Gilbert, Harris R. Jr., 101, 198, 202
Gilbert, John R., 54, 159, 233
Gilfoy, James R., 54, 246
Giles, Ronnie L., 101
Gill, Robert E., 54
Gill, Jack T., 123
Gill, William J., 169
Gilliam, James W., 169
Gillism, Shirley A. R., 148
Gilliland, Carl R., 54
Gilliland, Hosmer D., 80, 164
Gillis, Joseph M., 123
Gillon, William H. III, 43, 164
Gilliam, Billy G., 101
Gilruth, Harris D. Jr., 123
Ginn, Jerry C., 54
Givens, David A., 80, 187
Gladney, Paul J. Jr., 101
Glasgow, Thomas S., 80, 197, 242
Glasgow, David Clark, 123
Glatt, Dalton H., 227
Glidewell, Robert E., 80
Glover, Richard L., 123
Goar, Floyd N., 54, 180
Gober, Ronald M., 80, 173
Godfrey, Jeral E., 80
Godfrey, Francis A., 123
Godfrey, Richmond P., 123
Goff, Owen M., 54
Goff, Robert Lynn, 80, 187
Goforth, Joe W., 80
Fold, Joe D., 54, 149
Golden, Gerald B., 54
Goldsmith, William A., 54, 187, 240
Gollott, Gordon T., 101
Goodgame, Billy D., 54
Goodman, Susan E., 123, 204
Gordon, Jim C., 80
Gordon, John R., 80
Gordon, James E., 54, 179, 240
Goss, Robert C., 101, 173, 187
Goudelock, Chester M., 190
Goudelock, William O., 207
Gousset, Philip G. Jr., 101
Gower, Henry K., 101, 190
Gower, Thomas M. Jr., 101
Grace, Charles C., 54
Graeber, Robert M., 123, 254
Grafe, John F., 101, 233
Grafe, James C., 123, 233
Graham, Don M., 54
Graham, Edward D. Jr., 80, 147
Graham, James L. J., 54
Graham, Jerry L., 123
Graham, James T., 80, 228, 217
Graham, Jack Denton J., 80
Graham, Raymond B., 54
Graham, Wallace L., 54, 190
Graham, Richard T., 123
Granger, Hoyle J., 124
Grant, Ernest R., 236
Grant, Joseph C., 124
Gratz, James M. Jr., 80
Grau, Richard H., 175
Grau, Robert W., 175
Graves, Billy D., 80
Graves, Eugene A. Jr., 80, 173, 187, 233
Graves, Larry H., 80, 240
Graves, Johnny E., 124
Gray, Francis S., 124
Gray, John E., 54
Gray, Marvin E., 54, 184
Gray, Malcolm G. Jr., 101, 228
Gray, Malcolmb L., 54, 157, 164, 189
Green, Aubrey L., 80
Green, Hal L., 54, 149
Greene, James D., 80
Green, Truman W., 124
Greene, Ronald W., 80, 156, 177

CHARLES D. SAUNDERS
President

BOB WILLIAMS
Executive Secretary

J. K. MORGAN
First Vice-President

DAVID JONES
Committeeman
Northern District

ROY C. ADAMS
Second Vice-President

W. D. SKELTON
Committeeman
Southern District

JACK COOK
Treasurer

CHARLIE WEATHERLY
Field Representative

MISSISSIPPI STATE UNIVERSITY ALUMNI ASSOCIATION

The Alumni Association of Mississippi State University was founded in 1885 by the graduates of the first three classes. During the 82 year history of the institution, more than 67,000 have regularly enrolled as students. Graduates of Mississippi State hold positions in every walk of life. Today the purpose of the Alumni Association is the same as when founded: To provide ways and means of perpetuating the memories of college life, in a manner that would bind to some extent the classes of different years in class sympathy and harmony and at the same time to strengthen, by union or association, the good influences the University might exert through her graduates.

Greenlee, Mary E., 54
Greene, Kenneth Wayne 124, 204
Greene, Linda F., 80
Greene, Donnie S., 124, 180
Greer, William Lance, 54, 171
Gregory, Samuel S., 80, 201
Gregory, Marylyn P., 54, 252
Gregory, Vera S., 101, 208
Gresham, Gail, 124, 219, 252
Griffin, Andrew Mille, 242
Griffin, Norman Wilto, 80, 164
Griffin, Willard G. Jr., 54, 214
Griffing, Charles G., 101, 190
Griffin, Alice Faye, 124
Griffin, Ralph M., 184
Griffin, John R., 233
Griffith, Thomas C., 124, 187
Grimes, Scottie L., 80, 180
Grisham, Chester Alla, 55, 175
Grisham, Cecil Wayne, 55, 187
Grniet, Michael, 124
Groce, Wendell Earl, 80
Grubbe, Kenneth Dale, 101
Grubbs, Gene A., 101
Guel, Emile Joseph, 101
Guest, Billy E., 80, 173
Guest, James M., 124
Guice, Charles Milton, 80, 187
Guice, Olyn Tully III, 55
Guillotte, Robert Lee, 55
Guinn, Terrell B. Jr., 80, 175
Gunn, James R., 124, 187
Gunn, James W., 244
Gunter, Mary Loper, 55, 148
Gurley, Joe A., 80
Guthrie, Richard S. Jr., 101
Guy, Dolly Inez, 55, 146, 182, 201, 230
Guynes, Barry Vernon, 55, 173, 242
Guynes, Buddy Vernon, 55, 173, 242
Guynes, Dean Harold, 55
Guynes, Henry Biggs J., 80, 240
Guy, Guther W. Jr., 124
Gwin, John III, 101
Gwin, Nancy E., 124, 201, 202, 252, 205

H

Iaddox, Jimmy Verlon, 155
Iaden, Billy Harper, 56
Iaden, Glenn Ware, 124
Iagerman, David Thomas, 56, 187
Iague, Jack Nelson, 124
Iagwood, Jimmy F., 124
Iaggerty, James G. Jr., 80
ailey, Robert Wade, 80, 184, 189
ale, Harold E. Jr., 124, 228
aley, Johnnie M. Jr., 124
Iall, Albert Wayne, 101
Iall, David Ogg, 124
Iall, John J. III, 55
Iall, Kenneth Ray, 101
all, Jim Wells Jr., 80
all J. Don, 101
all, Oliver B. Jr., 124, 228
allett, Edward Lee, 238
allman, Daniel Martin, 81
altom, John Thomas, 101
am, Buddy R., 124
ambrick, Norvain Lew, 55
amblin, Mary B., 101, 250
amilton, Mary M., 208
amilton, William C. J., 124
amlin, Mary Alma 101, 199, 222, 250, 267, 276
amlin, Newton F. Jr., 81, 236
amm, Larry Dale, 101, 173
ammack, Thomas Jr., 81, 202
ammack, Clifford M., 81
ammett, James M., 124
ammond, Jerome H.
ammond, Linda Shurde, 81
amner, Mary C., 124, 202, 208, 250
ance, Kenneth Packar, 183
aney, Gary F., 101
anlon, Douglas Sheld, 81
anna, Frederick Andr, 55, 217
anna, Hugh Boyd Jr., 81, 228
rbor, Rebbecca, 81, 201
rden, James C. Jr., 102, 173
rdee, Henry Bruce, 202
rdin, Hinton V. Jr., 55
rdin, Robert W., 55, 236
rdin, William A., 55, 184, 218
rdin, William G. Jr., 102, 246
rdin, James C., 55
rding, William R., 81
rdy, Harris M., 55, 179, 164, 189, 233
rdy, Robert M., 102, 164, 233, 216
rdy, Thomas L., 55, 173
rdy, Joseph Bernard, 124, 241
rkins, Delma Fontai, 81
rlan, Donald P., 55
rmon, David W., 81
rmond, Charles E., 202
rper, Charles H., 81, 164, 179
rper, Prentiss G. Jr., 102
rper, Robert T. Jr., 55, 156
rpole, Derry J. Jr., 102
rrigill, Albert N., 81
rrell, John K. II, 81, 173

Harrelson, Wayne L., 204
Harrigill, George M., 124
Harrington, William B., 81
Harris, Elmer C. III, 55, 246
Harris, Eugene P. 124, 242
Harris, Frederick A. J., 124
Harris, James O. Jr., 55, 147
Harris, Joseph P., 43
Harris, Ollie W., 55
Harris, Roger D., 124
Harris, Rebecca N., 102
Harris, Robert M., 124
Harris, William E., 55
Harris, William J. Jr., 55, 171, 196, 228
Harrison, Jerry S., 195
Harrison, Sandra C., 81
Harrison, Thomas M., 102
Harrison, Duane H., 102
Harrison, Claude H., 55
Harrison, Arthur B., 81
Hart, Cleon J., 102
Hart, Julius E. III, 124
Hartness, Barbara J., 81, 212, 228, 252
Hartness, Durward S. J., 81, 202
Harvey, James H. Jr., 55
Harvey, Lucian A. Jr., 81, 246
Harvey, Vester Jr., 81
Harvey, William B., 81, 179, 246
Harwell, Elbert F., 55, 228
Harwell, John W., 55, 228
Hataway, Mack A., 56, 173, 254, 207
Hatcher, Milton W., 102
Hathcock, William H., 102
Hathcox, Charles J. Jr., 81
Hawkins, Charles L., 102, 227
Hawkins, Gary L., 81, 164, 207, 197, 254
Hawkins, James M., 102
Hawkins, James R., 102
Hawkins, William M., 81
Hawthorne, Albert R., 56, 180
Hayes, Benjamin M., 81
Hayes, James D. Jr., 102
Haynes, James H., 81, 246
Haynes, Jack W., 43
Haynie, Steve F., 81
Haynes, George H. Jr., 124, 202
Haynes, Lamar M., 56, 175
Hays, Curtis R., 81
Hays, Fair L. Jr., 102
Hays, Dorothy F., 102, 214, 212, 208, 252, 276
Hazel, Shuford M. Jr., 233
Heard, Franklin C. Jr., 202
Hearon, Raymond C. Jr., 56, 236
Hearron, Aussie S., 125, 202
Hedgepeth, James K., 125
Hegwood, Henri M., 102
Hegwood, Joseph M., 81
Heintzman, Jane C., 125, 204, 205
Helmer, James D., 43
Helou, Tony M., 81
Hemphill, Bruce T. Jr., 81
Hemphill, Elton R. 189
Hemphill, Howard W. Jr., 102
Henderson, Charles H., 56
Henderson, Edwin Lee, 125
Henderson, Mary R., 125
Henderson, Milton R., 81
Henderson, William H., 233
Henderson, Tom C., 102
Hendricks, Thomas K., 56, 177, 214, 242
Hendrix, Charles L. Jr., 56
Henley, Billy C., 81, 202, 254
Henley, James H., 125
Henry, James Mallon, 125
Henry, William L., 125, 233
Henson, Howell W. Jr., 125
Hepner, Paula M., 102, 201, 208, 220
Herceg, Radoslav M., 102, 210
Herchenhahn, C. O. Jr., 81, 181, 182, 235
Harbison, James Verno, 102
Herrera, Juan J., 125, 210
Herrick, Richard F., 102
Herring, Dora R., 56, 155, 164
Herring, Robert M. III, 56, 240
Herrington, Kenneth W., 56
Herrington, Preston J., 81
Herriott, Maurice L. J., 102
Herschede, Mary K., 56, 252
Herschede, Richard L., 228
Herschede, William W., 102, 223, 228
Hester, Tommy J., 81, 175
Hester, Edward G., 81
Hewlett, Robert M., 102
Hight, Fred T. Jr., 81
Hilbun, Ben G., 102, 246
Hill, Bobby D., 102
Hill, Jon H., 42, 228
Hill, Lawrence J., 156
Hill, Mry J., 125, 220
Hill, Thomas C., 56
Hill, M., 82, 189, 221
Hill, Thomas W., 82, 164
Hillhouse, Glenn M., 102
Hillman, Murray D., 102
Hilton, William E., 56
Hindman, Peggy M., 125
Hine, Lindsey P., 82, 146, 201
Hines, Susan C., 56, 148, 155, 159
Hines, William C., 147
Hinton, Wayne M., 56
Hinton, Thomas M., 125, 202, 229
Hinton, Lester, 102, 190
Hinton, William G. Jr., 102
Hobgood, Charles D., 56

Hobby, James Truitt, 125
Hoben, Roy Jr., 125
Hobson, Jimmy Hale, 82
Hodge, Bernice K., 102
Hodges, Harold W. Jr., 102, 207
Hodges, Joseph H., 82, 217
Hodges, Thomas P., 56
Hodges, James P., 103, 236
Hodil, Earl H., 43
Hoggatt, John L., 103
Hoke, Mark I., 103
Hoke, Diane R., 125, 250
Holder, James Donald, 189
Holifield, Don J., 56
Holiman, Harold O., 82, 156
Holland, Edward M. III, 82, 196
Holland, Don Meek, 125
Holland, Sandra, 125, 182
Holland, Roger L., 125
Holland, Bobby W., 125
Holley, Gladys A. E. 56
Holliday, Jimmy D., 125
Hollis, James B., 82, 180
Hollomon, Thomas W., 103, 179, 164
Holloway, James E., 103, 204
Holloway, Jennings D., 125
Holloway, Phillip R., 125
Holmes, Alton P. Jr., 82, 202
Holmes, Barbara E., 56, 202, 219, 252, 267
Holmes, Georgia B., 56, 148
Holmes, Hewey C. Jr., 56
Holston, Aubrey G., 82, 273
Holstein, Barbara D., 125, 212, 219, 252
Holt, Virginia J., 82
Holtam, John T. Jr., 103
Holthus, Pamela L., 103
Hong, Jefferson D., 103
Hood, Charles T., 82, 189
Hood, David J., 103
Hood, Howard A., 56
Hood, Harold E., 82, 189, 236
Hood, William S., 254
Hood, Wilton T., 103
Hood, Edgar M. III, 125
Hooper, William F., 56
Hooker, Phillip A., 103, 202
Hoover, Herbert, 167
Hopkins, Richard A. Jr., 125
Hopkins, Don O., 181
Hopper, George C., 125
Horne, Claude R., 103
Horner, Harry P., 82
Horner, Jerry E., 56, 238
Horton, Henry D., 82
Hosemann, John K., 103
Hosemann, Paul C. Jr., 56, 171
House, Clinton R., 82
Houston, James H., 125
Howard, George B., 103, 198
Howard, Lynell C., 103
Howard, Bobbie L., 56, 164
Howard, Robert C., 82
Howell, Clara J., 103
Howell, Charles T. Jr., 103
Howell, Gordon S. Jr., 123
Howell, Larry J., 57, 202
Howell, Larry W., 57
Howell, Warren L., 103
Howell, John B., 82, 236
Howell, Everette I. Jr., 125
Howell, William B., 156, 171
Howle, James R., 103
Howle, Thomas C., 82, 195
Hubbard, Herman L., 103, 176
Huddleston, Elton M., 103
Hudgins, Bobby G., 57, 179, 164
Hudson, Larry A., 57
Hudson, Carol J., 125
Huey, Lee E., 191 198
Huff, Andrew J., 82
Huff, Michael B., 103
Huffman, James W. Jr., 57, 171
Huffman, William B. Jr., 82
Huffman, Don E., 125
Hughes, James C. Jr., 82
Hughes, John H., 57, 175
Hughes, Jimmie L., 233
Hughes, Robard Y., 189
Hull, John B., 57, 228
Humber, Philip M., 57, 173
Humber, Larry E., 103
Humphreys, James B., 57
Humphreys, Thomas W., 82, 173
Hunnings, Vernon, 228
Hunt, David R., 82
Hunt, Carolyn S., 125
Hunt, Harold D., 103
Hunt, James R., 125
Hunt, Walter G., 214, 202
Hunter, Norman F. Jr., 147, 156
Hunter, William P. Jr., 103
Hunter, William L. III, 125
Hurst, Robert D., 82
Huskison, Virginia G., 82
Huskison, William N., 82
Hutchens, J., 57, 146, 148, 155, 159, 212, 252
Hutchins, Charles E., 57, 164
Hutchison, Paul, 125
Hutto, Randy P., 149
Hutto, William D., 82
Hutto, Thomas D., 57
Hutton, William D., 82
Hyde, Charles F., 126, 202

I

Ikerd, William L., 57, 142, 157, 164
Ingersoll, Robert T., 82, 186, 187, 228
Ingram, Kenneth E., 103
Ingram, James E., 103
Inkster, Arthur R., 57, 179
Inman, James S. Jr., 103, 176
Inman, Tommy W., 103
Inman, Robert L., 57
Inman, Guy W. Jr., 126
Irving, Thurman A. Jr., 103
Irwin, Jerry W., 82, 244
Ivy, Berry J., 126, 207
Ivanoff, Julia S., 155

J

Jacks, Phillip E., 189
Jackson, Clarence, 82, 229
Jackson, Derry O., 103, 195
Jackson, James E., 43
Jackson, James C., 125
Jackson, James L., 126
Jackson, James W., 82
Jackson, Lewis L., Jr., 220, 226
Jackson, Robert C., 82, 201, 202, 205
Jackson, Sarah K., 126, 208, 210
Jacobs, Robert B., 82, 187
Jacobs, Will III, 82
James, Billy F., 57
James, Don R., 103
Jamison, Wayne W., 126
Janak, Bonnie S., 57
Janak, Peter H., 57, 187
Janson, Michael K., 126
Jaquith, Cecil J. Jr., 126, 214
Jarett, George W., 126
Jarboe, Richard A., 126
Jay, Robert L., 57
Jeane, Grover Scott, 126
Jeffreys, Kirk R. Jr., 57
Jeffreys, Jimmy A., 126
Jefcoat, Jere D., 82
Jenkins, Charles E., 57, 175
Jenkins, James C., 57
Jenkins, James R., 126
Jenkins, Felix L., 82
Jenkins, Eber F. Jr., 126
Jenkins, Herbert G., 82
Jenkins, William W., 57, 189
Jennings, Travis L., 126
Jennings, Charles T., 103
Jensen, Erik S., 82
Jensen, Walton L. Jr., 57
Jett, Anson, 83, 174, 187
Johnson, Adrian Z., 57
Johnson, Albert D. Jr., 57
Johnson, Bobby Joe, 83
Johnson, Basil M., 83
Johnson, Charles W., 126
Johnson, Dwight M., 126
Johnson, David L., 126
Johnson, Ella A., 83
Johnson, Exton R., 57
Johnson, Ennis L., 103
Johnson, Huber K., 57, 171, 174
Johnson, Herman E. Jr., 126, 187
Johnson, Hugh J., 83
Johnson, James R., 104
Johnson, James A., 126
Johnson, James Marvin, 202, 229
Johnson, Michael P., 57
Johnson, Mary W., 83
Johnson, Prentiss L., 58
Johnson, Thomas, 126, 202
Johnson, Thad L., 202
Johnson, T. Havis, 104, 174, 254
Johnson, Wayne E., 83
Johnson, Wilfred R., 189
Johnston, Bower L. Jr., 83
Johnston, Allan M., 126
Johnston, Charles R. 83
Johnston, Henry E., 104
Johnston, James H. Jr., 83
Johnston, James S., 58, 179, 246
Johnston, Marsha R., 126
Johnston, Sheila L., 83
Johnston, William R., 202, 205
Jolly, Curtis E., 58
Jones, Betty J., 148
Jones, Bobby Leon, 83
Jones, Charles E., 104, 207
Jones, Douglas A., 104, 246
Jones, Dan H., 126
Jones, Edward B., 104, 187, 229
Jones, Fred V. Jr., 83
Jones, Heber D., 104
Jones, Henry M., Jr., 83, 237
Jones, Harold L., 126
Jones, Jerry D., 83, 156, 187
Jones, John D., 83
Jones, Jerry H., 58, 190
Jones, John W., 126
Jones, James A., 83
Jones, Louis C., 58
Jones, Otto M. Jr., 58, 155, 156
Jones, Paul L., 126, 187
Jones, Ray H. Jr., 216, 227
Jones, Richard L., 58, 181
Jones, Robert M., 83
Jones, Robert O., 126
Jones, Sizas T. Jr., 104, 168 244
Jones, Scott H., 58
Jones, Thomas F., 58
Jones, Turner H., 58
Jones, William L., 58, 254
Jones, Windsor T., 58, 174
Jones, William E., 126
Joplin, Sammie D., 58, 171
Jordan, Bert M., 83, 189
Jordan, David B., 104
Jordan, Dennis B., 83, 190
Jordan, Fulton A. Jr., 58, 145
Jordan, John W., 104
Jordan, Rodger B., 126

Jue, Shick P., 58
Jue, Martin F. G., 126
Jurevics, Ragnar C., 104

K

Kahler, Harry R., 104, 187
Kakkar, Bipinder K., 43
Kamkaen, Tanu, 43
Kaplan, Harry A., 127
Kearney, Noble S. Jr., 104, 191, 198
Kearney, William L., 104
Keasler, James W., 58
Keeler, Charles B., 58, 236
Keith, Kenneth R., 58
Keith, Noel D., 104
Keller, Mark A., 244
Kelley, Johnny C. Jr., 104
Kellum, James D., 184
Kelly, Allen F., 127
Kelly, Donald W., 58, 147, 156, 171, 174, 187
Kelly, Earl L., 204
Kelly, John R., 58
Kelly, James T., 58
Kelly, James B., 43
Kemp, Jimmy W., 58, 175
Kennedy, Horace L., 58
Kennedy, Laurens T., 83, 238
Kennedy, Morris H., 58
Kennedy, Robert L., 104, 229
Kennedy, Tommy C., 58, 214
Kennington, Bruce C., 104
Kergoslen, Charles H., 104, 240
Kerr, Lucinda D., 58, 212, 213, 231
Khachan, Carlos S., 83
Killcreas, Wallace E., 83, 187, 190
Kim, Pil Ju, 44, 198
Kimbrough, John O., 58
Kimbrough, Percy M. II, 59, 247
Kimbrough, Vernon K., 176
Kimmel, Robert E., 127
Kimzey, Charles H. Jr., 127
Kincade, Robert T., 59, 169
Kincade, Paul W., 104
King, Arnold T., 127
King, Carl D., 83
King, Dickey, 83, 170, 187
King, Elias C. Jr., 127, 233
King, James W., 83
King, Paul T. Jr., 83, 157, 179, 214, 247
Kinney, Charles R., 243
Kinnison, Elwin G., 83
Kirk, Halbert P., 59, 244
Kirk, Shirley M., 59, 146, 148, 204,205
Kirk, Ronald M., 244
Kirk, Joseph S. Jr., 127
Kirk, Woodrow W. Jr., 244
Kirkland, Alfred G., 127
Kirton, Larry E., 127
Kisner, Joseph N., 59, 244
Kissling, Fred D., 104
Kitchens, Larry W., 59, 159
Kittrell, William, 59, 195
Kittikorn, Sanit, 43
Klein, Fred J. III, 127
Kling, Jan L., 83, 202
Kling, Jon C., 83
Kluck, John J. III, 127, 240
Knapp, Roger D., 104
Knight, Jeff E., 83, 181
Knight, James M., 83, 240
Knight, John R. III, 83, 170, 219
Knight, Earl W. Jr., 59, 174
Knighton, Ralph M. Jr., 127
Knowlton, Maury S. Jr., 153, 169
Konzelman, David E., 43
Kraker, Louise D., 148
Kramer, Robert R., 239
Kroupa, Allan R., 43
Krueger, Robert W., 233
Kuebler, Walter J. II, 104, 239
Kuriger, Randolph A., 243
Kurts, Paul, 127
Kyzar, Ralph A., 127, 239

L

Lackey, Richard S., 148
Lacy, Jerry A., 104
Ladner, Clarence M. Jr., 104
Ladner, Johnny M., 59
Ladiner, Betty A., 83, 195
Lahatte, Robert M., 104
Laird, Alfred V., 127
Lamar, William H., 59
Lamberson, Kenneth R., 247
Lambert, William K., 83
Lambert, Norma A., 127, 220, 250
Lambert, James W. Jr., 59, 239
Lancaster, Herbert L., 83
Lancaster, Murray K., 104, 170, 240
Landrum, John A., 104, 188
Landrum, Bill K., 104
Lane, John A., 233
Lane, James K., 83, 169, 181
Lane, Ralph H., 202
Lane, Robert E., 145, 153, 214
Langhans, Richard A., 104
Langhans, Victor E., 127
Langley, Walter M., 83
Langston, Carlos C. Jr., 104
Langston, Lloyd G., 149, 233
Larsen, Percy J., 104
Lasker, Michael J., 127, 255
Lattimer, David C., 183
Lauchner, Joel K., 198
Lauderdale, Eli N. Jr., 127, 198
Laughlin, John R. III, 127, 255
Laurier, William R., 104, 240
Lawhon, Robert D., 83

SHACK

Coffee, Snacks and Notions

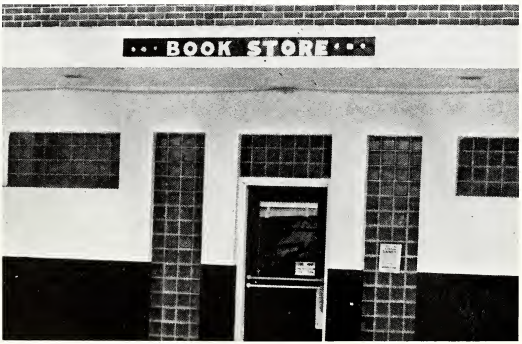

BOOK STORE

YOUR BOOKS . . . SUPPLIES . . . SOUVENIRS

Lawless, Ralph E., 127
Lawrence, Egvert E. Jr., 104
Lawson, Samuel K., 59, 165, 229
Layman, George B., 59
Lea, Roy, 84
Leach, Roy E., 84
Leake, Freddie P., 59, 174, 188
Lednum, Lexie L., 59
Leddy, Sam W. Jr., 127
Lee, Betty, 84, 230
Lee, Charles H. Jr., 59, 188, 214, 223
Lee, David K., 190
Lee, David M., 84
Lee, Floyd R., 84
Lee, Henry J., 59, 175
Lee, James L., 105
Lee, Jasper S., 59, 180, 214
Lee, Major C., 84
Lee, Michael A., 166, 240
Lee, Raymond C., 59
Lee, Richard W., 127
Lee, Robert H., 59
Leech, Billy E., 84
Leggett, Charles M., 59, 165, 229
Legoff, Robert G., 127
Lehman, Johnnie W., 148, 155
Leinert, Linda J., 127, 208
Lemen, George W., 127, 202, 233
Lennep, Warren F., 105
Lenoir, James S., 278
Leonard, Patsy A., 105
Leonard, Robert L., 127
Leverette, Gerald W., 166
Lewter, Fred A. III, 59, 188
Lewis, Clarence J. Jr., 84
Lewis, Elsie M., 84, 204
Lewis, Edith M., 84
Lewis, Gene M., 59, 165
Lewis, James L., 84
Lewis, William F., 84, 168
Lewis, Wallace J., 84, 175, 188
Lichte, Jack R. Jr., 84
Lightsey, George R., 105
Ligon, Thomas A. Jr., 105, 240
Lilly, Thomas J. III, 105, 243
Lindley, Hollis E., 59
Lindsey, Eurall G., 59
Lindsey, James D., 59, 189
Lindsey, Lorelei, 59
Lindsey, Willis D., 105
Lipscomb, James H. III, 105, 165, 219, 229
Lipscomb, Paul A., 127
Little, Robert L., 84, 189
Little, William T., 127
Littlejohn, Betty R., 127, 208, 250
Littlejohn, Robert T., 127
Livingston, James R., 59, 165
Livingston, William G., 59
Livingston, James R., 59, 165
Livingston, Thomas L., 127
Locke, Kenneth F. Jr., 105
Lockett, James F., 84
Loftis, Eric K., 204, 205
Logan, Edward J., 105
Logan, Michael J., 84
Loiacano, J. E. Jr., 84
Lollar, M. Edward, 202, 278
Lomenick, Clarence E., 105, 247
Long, Bevin W., 84
Long, Ben R. Jr., 127
Long, George L., 60, 160, 214, 216, 235
Long, John A., 60
Longest, Prentice C. J., 84
Loomis, John A., 60, 169, 255
Lord, Lynn E., 105
Lord, Mack H., 105
Lotz, Everett J. III, 84
Lothenore, Millard R., 60
Love, Barbara, 60
Love, Linda L., 84, 204, 208
Love, Mary A., 60
Love, Mary E., 84
Love, Mary W., 213, 250
Love, Don A., 127
Love, Thomas H., 128
Love, John N. Jr., 60
Love, Jefferson W., 84
Lowe, Bobby T., 84, 176
Lowe, Ralph W., 128
Lowrance, William A., 60, 174
Luby, John F., 60
Lucius, Lonnie J. III, 128
Luke, Harry L. Jr., 128
Luke, Rose M., 148
Lum, Robert, 128
Lunardini, William J., 84, 220
Lundy, Frank J. Jr., 156, 170
Luse, Albert W. Jr., 60, 191
Luttrell, Robert S., 60
Luter, Emmette D., 128
Luter, Melvin A., 128, 188
Lyles, Steve, 105, 243
Lynn, Robert E. Jr., 60
Lyons, William B., 60, 145, 147, 174, 188, 233

M

Mack, William R., 60
MacGregor, John F., 105
MacWilliamson, Ray F., 105
Madden, John A. Jr., 60, 225
Madison, James J. III, 255
Magee, Charles H., 141, 190
Magee, Jack R., 60
Magee, Lewis E. III, 128
Magee, William G., 60
Magers, William R., 60, 184
Magruder, Ben L., 202
Maier, James E., 84
Maines, M. Edward, 128
Majure, Peggy M., 105
Majure, Troy V. Jr., 84, 180, 237
Majure, Wallace K., 84
Malca, Ramon E., 128, 210
Maley, John G., 84
Malkani, Mohan J., 43, 199, 210
Malone, Carroll D. Jr., 84
Malone, Martha R., 60, 146, 207, 208, 214, 223, 251, 276
Malone, Larry W., 180
Manasco Chester H. 167
Maney, Betty B., 84, 146, 252, 265
Mangum, Ed R. Jr., 247
Mangum, Frances G., 128, 202, 252
Manning, Ronald M., 105
Manning, William F. Jr., 84
Maples, Dago, 155
Marble, Charles E., 60, 156, 170
Marin, Alfredo X., 210
Marion, Donald O., 60
Marlow, William D. IV, 105, 247
Marmaduke, Georgia, 253
Maroon, Jerry W., 105, 240
Marsh, William J. Jr., 128
Marshall, Clayton P., 84
Martin, Dennis R., 105, 233
Martin, Douglas S., 105
Martin, Frank W., 60
Martin, Frederick Y., 84
Martin, George W. III, 60, 184
Martin, Henry S., 60, 175
Martin, Hilda R., 60, 204, 208
Martin, Kenneth W., 60, 147, 155, 156, 160, 174, 188
Martin, Martha, 84
Martin, Richard A., 240
Martin, Robert J., 84, 167
Martinez, Benjamin S., 105
Martinez, Ginoris J., 84, 210
Mason, Don E., 60, 145, 153, 160, 179, 188
Mason, Marion B., 166
Massey, Bobby M., 60, 175
Massey, Franck D., 85, 247
Massey, James E. Jr., 85, 170
Massey, Jones T. Jr., 85
Massey, Marvin S. Jr., 105, 165, 278
Massey, Tommy R., 105, 174
Massey, William F. Jr., 105
Massie, David N., 128
Massingill, Celia J., 85, 146, 208, 212, 197
Mathews, Bobby E., 105, 207
Mathews, Horace D. Jr., 60, 245
Matlock, Charles B., 105
Matthews, Annie P. H., 62, 148
Matthews, Sara E., 105, 204
Mattingly, Marshall T., 105
Mattox, Robert M., 60, 151
Mauck, Paula M., 128, 230
Mauldin, Douglas L., 43
Mauldin, Joe K., 61
Maxey, William E. Jr., 128, 176
Maxey, Willie T., 61, 189, 229, 168
Maxwell, Robert R., 105, 237
May, Arthur C., 85, 216
May, Douglas L., 279
May, James D., 169, 185
May, Patricia J., 128, 204
May, Tommy R., 105
McAllister, Russel J., 128, 243
McAlpin, Jerry D., 105
McBride, James H., 86
McBride, Jimmy H., 61
McCain, Tonita G., 128, 250
McCain, William, 106, 207, 229
McCall, Charles O., 61
McCall, Douglas L., 128, 243
McCamey, Rachel N., 61
McCarty, Hugh D. Jr., 61, 189
McCarty, Robert H., 86
McCary, William T., 61
McCary, Paul L., 86
McCearly, Paul D., 86
McCharen, Robert M., 61, 166
McClanahan, Jan T., 106, 255
McClellan, Henry B. Jr., 189
McCloud, Thomas W., 129
McCollister, William, 128, 188, 196
McCollum, Larry W., 86, 180
McConnell, Gary W., 128
McCool, Robert E., 86
McCorkle, Charlie A., 86
McCoy, Edward E., 61, 160, 180
McCoy, Elvis A. Jr., 106
McCoy, Ernest L. Jr., 86
McCoy, Joseph L., 86, 233
McCoy, William J., 86, 180
McCraney, Charles E., 61, 164
McCreary, Robert C., 61, 180
McCurley, Clarence D., 106
McDaniel, Donald R., 106
McDaniel, Sidney T., 43
McDearman, Victor L., 128, 240
McDonald, Eric L., 241
McDonald, Harold R. Jr., 86, 175
McDonald, Jesse K., 128
McDonald, Leddie M., 61
McDonald, Smith P. Jr., 128
McDonald, William C., 61, 174
McElveen, William R., 61
McFadden, Tom A., 128, 233
McGarr, Jimmy G. Jr., 196
McGee, Henry D., 61, 180
McGee, John B., 61, 240
McGee, Johnny A., 61, 170, 188
McGee, Linda M., 128, 198, 220
McGee, Patrick N., 128, 233
McGonagill, Bobby J., 61
McGowen, Douglas N., 86, 170
McGregor, Keith C., 182
McGregor, Lloyd F., 106, 188
McGuire, Charles R., 128
McIlwain, James S. Jr., 237
McIlwain, William E., 86, 243
McInnis, James B., 86
McInnis, Oscar S., 128
McInnis, Richard S., 86
McInnis, Singleton A., 106
McKay, Paul G., 86
McKay, Walter J., 106
McKee, Carol A., 106, 251
McKee, Garry W., 128
McKee, Luda Jr., 86
McKewen, Robert M., 243
McKinney, William B., 86
McKinnis, Archie P., 86, 165, 229, 179
McKnight, David L., 106, 184
McLain, Jimmy C., 61, 181
McLauchlin, Jeffery L., 106
McLaughlin, Albert L., 155, 167
McLaurin, Ray C., 86
McLellan, William E., 106, 243
McLemore, Homer T., 106, 190, 199
McLeskey, Howard M., 207
McLeskey, John H., 106
McLeod, Gary A., 128
McMichael, James E., 61, 165, 168
McMillan, Albert E. Jr., 128
McMillan, Harry C., 128
McMorrough, John D., 106
McMullan, Barry G., 86
McMurry, Jimmy C., 86, 174
McNaron, Charles R., 106
McNeer, Dennis E., 61, 165
McNeer, Joan P. R., 61, 148
McNeely, Ellis N., 129
McNees, Floyd R., 129, 188
McNeese, Patrick M., 129, 188
McNeil, Alton L., 155
McPherson, Robert L., 86
McRee, Jack S., 106, 237
McRee, Stephen F., 86
McReynolds, Carole E., 146, 198, 252
McReynolds, Kenneth W., 61
McReynolds, James L., 129, 229
McReynolds, Robert B., 86
McShan, Donald W., 129, 176, 243
McWhorter, John C. III, 86
McWhorter, William L., 129, 240
McWilliams, Tommy M., 243
Meacham, Robert R. Jr., 61, 247
Meadows, Charles J., 185
Meadows, Lozon J., 129
Meadows, Stanley W., 149
Meador, Marsha A., 44, 212
Meek, Robert C., 106
Meeks, Ed K., 61
Meeks, Roy A. Jr., 44
Meeks, John R., 129, 191
Meeks, Roy D., 153, 169, 182, 191, 204, 235
McGhee, Jacob H., 61, 145, 159, 181, 182
Mellen, Laurence Y., 61, 145, 151, 153, 160, 179, 243
Mellinger, Barry L., 44, 148
Melton, Paul A., 85, 179, 214, 218, 216, 233
Mendoza, Alfred G., 61, 237
Merrell, Evelyn L., 129, 202, 208, 251
Merrill, Richard H., 61
Mesaris, Harold L., 129
Metcalfe, John L., 85
Michael, James T., 85
Michell, Gerald, 85
Middleton, Lynne C., 85, 148
Middleton, Robert B., 106, 227
Milam, George S., 106, 202, 278
Miles, Winston A. Jr., 85
Miles, Ivan E. Jr., 129, 202, 247
Miley, Daniel J., 61, 185
Miller, Ansel E., 141
Miller, Gene R., 155
Miller, Jimmie T., 62
Miller, Jackie B., 85, 240
Miller, Joseph R., 62
Miller, James K., 85
Miller, Laurence J., 129, 188
Miller, Margaret E., 44
Miller, N. Norman, 85
Miller, Raymond W., 62
Miller, Robert W., 129, 204, 240
Miller, William R., 85, 167
Millett, Gary J., 189
Milligan, Michael F., 106
Mills, Gary B., 129
Mills, Richard K., 85
Milner, Don A., 62, 175
Milner, Thomas W. III, 153, 155, 157
Milton, James L., 106, 283
Milward, Stanley, 62
Milward, William K., 62
Milstead, James E., 85, 189
Mims, Willie F., 129
Miner, Charles E., 240
Ming, Glynda V., 62
Minga, Sarah A., 210
Mirjan, Imad A., 44
Mitchell, Evelyn A., 129, 202, 219, 253
Mitchell, Hugh T. Jr., 62, 202
Mitchell, James C., 85
Mitchell, Lynda G., 62, 146, 148, 160, 253, 266
Mitchell, Leland, 62, 149
Mitchell, Thomas J., 106
Mitchell, Robert L., 85
Mizell, Pat M., 237
Mobley, Charles E. Jr., 85
Moffitt, James E., 62, 227
Mohler, Bruce K. Jr., 106
Monsell, Rosa L., 85, 202, 213, 231
Montague, Raymond C., 62
Montgomery, Frank H., 62, 247
Montgomery, James H., 85
Montgomery, Richard C., 106
Montgomery, Roger L., 129
Moody, Thomas G., 62, 165
Moody, Malcolm N., 184
Moody, Edgar A. III, 129, 188, 255
Moody, James R., 129
Moody, Robert L., 129
Moon, William H. Jr., 106
Moon, William J., 85, 174
Moon, Bobby J., 129
Mooney, Patrick F., 62
Moore, Billy C., 106
Moore, Billy D., 62, 184
Moore, Ernest B., 214
Moore, Edward L., 62, 219, 228
Moore, James F., 85, 188
Moore, Milton L., 62
Moore, Neel A., 62, 188, 229
Moore, Robert G., 62, 161, 182, 190
Moore, Robert L., 106
Moore, Stephen T., 129, 247
Moore, Thomas E., 85
Moore, William T. Jr., 129, 202, 237
Moore, William W. Jr., 106, 243
Moorehead, Eulan S., 85, 188, 197
Moorehead, James M., 106, 204
Moran, Carl J., 85
Mordecai, Melvin G., 129
Morgan, Duke H., 106, 237
Morgan, Carl R., 240
Morgan, Dorris D., 85
Morgan, George W. Jr., 202
Morgan, Joe H., 229
Morgan, Larry W., 85
Morgan, Mabry S., 62
Morgan, Loren J., 106
Morgan, Robert E., 85, 175
Morgan, Wendell L., 85
Morgan, Sidney G., 129
Moritz, Bernard E. III, 62
Morris, Robert L., 62, 189
Morrison, Charles E., 106, 148, 153, 237
Morrison, Edward O., 85, 189
Morrison, Robert E., 85, 243
Morrow, Dinah L., 62
Morrow, Joe W. III, 62, 188
Morrow, John D., 62
Mosely, Thomas H., 62, 195
Mosley, Wallace E., 85
Moss, Lonnie J., 106
Moss, Thomas G., 129
Moss, Sara B., 62
Mott, Claud V., 63, 165
Mott, Don M., 85
Mozingo, James R., 63, 153, 161, 234
Mullenore, George P., 44
Mullins, Carroll E., 147
Murphy, William G. III, 85, 165
Murrah, Don M., 63, 180
Murrah, Lloyd F., 106
Murphy, Andrew M. N., 85
Murphy, Dilliam D., 129
Murray, Dennis M., 129
Murray, George W., 237
Mustin, Harold S. Jr., 245
Muzzi, Jimmy B., 107, 196
Myers, Beverly W., 85, 253
Myers, Ruth A., 146, 170, 231
Myers, Troy J. Jr., 85
Myers, Sandra C., 107
Myers, William H., 85, 237

N

Nagle, Randall A., 107, 202, 278
Nail, James B., 129
Nash, Carolyn W., 107, 202
Nason, Condee C. Jr., 107
Nason, James B., 129
Nassar, Emile A., 107
Neal, Robert C., 129
Neal, Virginia W., 107, 213, 253, 276
Neal, William R., 86, 189
Neblett, Sallie A., 107, 219, 253
Neeley, Lavarah A., 107
Neely, Betty F., 63
Neely, Floyd G., 166
Neely, John H., 63
Neely, Samuel W., 86
Nelms, Larry T., 63, 156, 161, 171
Nelms, Ruth A., 129
Nelson, Benjamin A., 86, 167
Nelson, Ben F., 129, 234
Nelson, Carl, 129
Nelson, Leon G., 107
Nelson, Thomas E., 130
Nesbit, Billy G., 63
Nesbit, Lamar W. Jr., 130, 202, 205
Nesler, Ronald J., 86, 182, 216, 235
Nettles, James L., 107
Nettles, Douglas G., 189
Nettles, Mary L., 107
Neville, Thomas O., 107
Newbill, George A., 107
Newell, George A. Jr., 210
Newhall, Alexander F., 86
Newman, James Chaney, 86
Newman, James Clarence, 107
Newsom, Robert R. Jr., 107
Newton, Richard E., 86
Newton, William D. Jr., 86
Newton, James B., 86
Nguyen, Nighe T., 44
Nichols, Aubrey E., 86, 149
Nichols, Jon W., 107
Nichols, James A., 130
Nichols, Thomas P., 86
Nicholson, John W., 63
Nicholson, Sidney A. I., 130
Nicholson, Roy L., 63
Nicholson, James W. Jr., 86
Niven, Charles R., 130
Noble, Shirley S., 130, 202, 231
Nolla, Juan J., 107, 210
Nolla, Jose, 210
Nolen, Milton E., 130
Norman, Johnny A., 63, 174, 188, 196
Norman, John C., 107, 229
Norris, Mary J., 213, 251
Norris, Ted W., 245
Norris, Edwin R., 243
Norsworthy, Donald W., 86
Norsworthy, Milton L., 107
Northington, James T., 107
Norton, Ronald B., 63, 149
Norton, Kenneth W., 130, 202
Nowell, Andy D., 87, 240
Nowell, Joe K., 87
Nunn, Oliver J. Jr., 87
Nunnally, John H., 63, 174, 288
Nutt, Fred J. Jr., 107

O

Oakley, Robert F., 107, 234
Obrien, Terrence D., 107
Oden, Barry K., 107, 237
Oden, Betty L., 107, 170
Oden, Robert S. Jr., 63, 179, 234
Odum, Charles D., 107
Oglesby, Walter L. Jr., 87
Ogletree, Marguerite, 130
Okeefe, Michael J., 130, 188
Oldham, Jessie, 87, 175
Oldham, Sammy E., 87, 184
Oliphant, Eva J., 87, 251
Oliver, Billy F., 63
Oliver, Dale W., 63, 149, 165
Oliver, James D., 87
Olmsted, Robert L. P., 87, 247
O'Neal, Larry D., 63
O'Neal, James B., 130, 247
O'Neal, Carl J., 63
O'Neal, George E., 130
O'Neal, Jerald E., 180
Orr, James W., 63, 147
Orr, Jerry L., 130
Osberg, Jule J., 63, 188
Osborne, Gaines E., 63
Oswalt, Willie R., 87
Otto, Antonio, 107
Overby, John L., 180
Overby, Jimmy M., 63, 185
Owen, Daniel U. Jr., 107, 202
Owen, James R., 130, 202, 214
Owen, James T., 130, 256
Owen, Albert H., 87
Owen, Stanley S., 87, 202
Owen, Sidney S. Jr., 87, 167, 178
Owens, Clarence R., 87
Owens, Wilburn J., 63, 165
Owings, Addison D. Jr., 169

P

Pace, Joseph V. III, 107, 202
Pace, Noble H. Jr., 63
Page, Robert A., 190
Paichayon, Poonsak, 44
Palmertree, Hiram D., 44, 169
Palmer, George W., 107
Palmer, Franklin M., 243
Palmer, Grady R., 87
Palmer, Julius K., 63
Palmer, J. Steven, 107
Palmer, Romie J., 87
Palmiere, Dominick A., 107
Pankau, George A., 87, 165, 168, 245
Panagiotou, Angelo J., 44, 210
Papasan, Larry W., 63, 175, 188
Papizan, Stanley D., 63
Papizan, William, 130
Parent, Richard J., 130
Park, John W., 107
Parker, Derek E., 107, 245
Parker, Douglas H., 108
Parker, Harry L., 130, 247
Parker, James, 63, 188, 234
Parker, Patricia A., 108, 196, 251
Parker, Robert D., 63
Parker, Sidney L., 87
Parkes, Billy J., 207
Parks, Enoch M. III, 87
Parks, Louis H., 108, 198, 239
Parks, Malcolm G., 87, 165, 168
Parks, Herbert L., 87, 237
Parrish, Jo Anne, 130
Parsons, Frank S., 108, 247
Partridge, Appleton P., 234

SECURITY STATE BANK

Starkville, Mississippi

Member of F.D.I.C.

Serving Starkville, Oktibbeha County and
Mississippi State University more than
Half a Century

Total Capital and Reserves . . . $759,629.16

Ready to Serve You Now—
New Burroughs Electronic
Bookkeeping Machines
PLACES ALL ITS FACILITIES AT YOUR DISPOSAL

When Your Business is Banking
Call on Us

TEL. 323-5155

Parvin, Thomas S., 237
Passbach, Ferdinand J., 64, 169
Pate, George C., 175
Patin, Larry J., 147
Patrick, William S., 64, 153, 155, 156, 160
Patrick, Charles E., 130
Patten, Wayne H., 130, 188
Patterson, David W., 64, 147, 156, 174
Patterson, Douglas W., 87, 166
Patterson, Philip L., 202
Patterson, Robert L., 108, 237
Patty, Elizabeth, 130, 253
Paul, Albert E., 149
Paul, Oliver H., 87, 168
Paulk, Mary L., 87
Payne, Jack C. Jr., 108, 183, 229
Payne, Melvin C. Jr., 108
Payne, Percy A., 87, 171
Peale, William W., 87, 207
Pearson, Mitchell R., 245
Pearson, Roy F., 30, 234
Peavy, Alton L., 87
Peel, Charles E., 87, 179, 214
Peel, Robert D., 87
Peeples, David P., 108
Pegg, Jerry A., 108, 166
Pena, Roberto E., 130, 210
Pench, Kenneth R., 108
Pendergust, Jimmy G., 130
Pennebaker, John D., 108, 247
Pennel, Janice K., 130
Pennington, Ernest J. 108
Pennington Joe W., 64
Penton, Maribeth, 108, 208, 251
Penton, Willie R., 87
Peoples, Ray S., 87, 166
Perkins, Earl G. Jr., 87
Perkins, John R., 108
Perkins, Robert E., 245
Perkins, Thomas C., 130
Perkins, John E., 243
Permenter, Nellie K., 196, 204
Perrett, William F., 130
Perry, Earl B. Jr., 64, 141, 243
Perry, George W., 108, 188
Perry, James R., 87
Perusse, Richard S., 130, 247
Peterman, Lester L. Jr., 108
Peterson, Bruce W., 130, 183, 201, 202
Peterson, James A. Jr., 64, 199, 229
Peterson, William C., 108
Petrie, Jerry W., 108, 188
Petro, Anthony B., 130
Pettigrew, Jerry M., 130
Pettiet, Joe V., 155
Petty, Ralph B. Jr., 130, 229
Peugh, William S., 64
Pevey, Tommy R., 87
Pfeiffer, William R., 130, 227
Phanumaphorn, Manit, 87, 188
Philley, Jay W. Jr., 247
Phillips, Hugh T., 131
Phillips, J. A. Jr., 64
Phillips, Joseph A., 87
Phillips, Roy S., 64, 155, 160, 166, 205
Phillips, William E., 131, 171, 188
Pickard, Orren T. Jr., 64, 147, 155, 156, 174
Pickering, Benson B. J., 87, 229
Pigg, Evelyn R., 64
Pigott, Charles D., 64, 175
Pillow, William H. Jr., 87, 243
Pinnix, Bobbi J., 64
Pinnix, James, 64
Pipkins, Daniel W., 87, 279
Pippin, George E., 88
Pittman, Joseph D., 108, 188
Pittman, Merrell L. Jr., 64, 181
Pitts, Ervin H., 64, 167
Pitts, Hoyet L., 64
Pittman, Earnie W., 131
Pogue, Edward M. III, 131
Poindexter, Fred J., 247
Poindexter, William G., 214, 247
Pol, Jerry A., 88, 174
Polk, Billy R., 64
Polk, Robert L., 108, 188
Pollard, Charles A. Jr., 243
Pollard, Ralph T., 108
Pollard, Randall A., 131
Pomeroy, Nancy E., 88, 146, 212, 213, 219, 253
Ponder, Eleanor J., 64
Poole, Lonnie M., 108
Poole, Michael R., 108
Pope, Daniel P. Jr., 88
Pope, James K., 108
Porter, Beverly J., 208, 251, 266
Porter, Cynthia B. G., 64
Porter, Floyd E. III, 243
Porter, Gerald W., 88
Porter, Jack C., 131
Porter, William B., 64, 170, 240
Portera, Tony F., 88, 240
Portwood, Robert D. II, 131, 240
Posey, Donald C., 108
Posey, Hollis P., 131
Potts, Jerry, 88, 180
Potts, James W. Jr., 108, 204, 205, 227
Powe, Charles E., 88, 167
Powell, Edward K., 88
Powell, Glenn E., 108
Powell, Roger, 88
Power, Billy R., 88
Powers, Michael R., 64
Powlett, George B., 131, 188, 239
Prather, Johnny W., 108, 235
Presley, Robert F., 64
Presley, Hugh V., 108
Pressgrove, Guy A., 88
Prestridge, Larry S., 88
Prewitt, Edward D., 131
Prewitt, Andra J., 131
Price, Charles E., 108
Price, James C., 88
Price, Ralph K., 64
Prichard, Joseph G. II, 64, 145, 152, 155, 247
Primrose, Graham B., 131
Prine, Eldred L., 190
Priscock, Edward C., 64
Proctor, Billy G., 64, 142
Proctor, Carla E., 88, 251
Prude, Irvin B., 64, 166
Pruitt, Nancy E., 108
Pryor, Alonzo, 64, 179, 255
Pruett, Glenda J., 131
Pugh, Charles L., 202
Pugh, Joyce A., 64
Pugh, Thomas B., 44, 167
Pugh, Farnsworth E., 88
Pullen, Thomas M., 88
Pullian, Alice, 65
Purcell, Stephen B., 108
Purnell, Marvin E., 88
Purser, Oren L., 108
Putman, James M., 88, 166, 214
Putman, William T., 88, 181
Putnam, Victor M. Jr., 108, 188, 256
Putnam, Winston H., 65, 184
Putt, Larry O., 108
Pybas, James A., 88
Pybas, Paul L., 65, 184
Pybass, John A., 109
Q
Quave, Leon J., 88
Quimby, S. Hunter III, 166, 189, 255
Quinn, Frank L. Jr., 131
R
Rackley, Billy W., 109
Rainer, I. Jeirenne, 202
Rainer, Jerry O., 88, 175
Rainey, Jean C., 109
Raises, John W., 100, 207
Rainwater, William A., 131, 188
Raley, William M., 278
Ramirez, Lawrence G., 109
Ramsey, William D., 166
Ramsey Ravinia J., 88, 204
Ramzy, James T., 131, 185
Ranager, Tommy L., 65, 149
Randall Charlie A. Jr. 131
Randall, Albin Major, 109, 243
Randle, John A., 88
Randle, William F., 65
Randle, Dan E., 131, 174
Rankin, Bob W., 109, 234
Rankin, Robert E. Jr., 88, 174
Ransburgh, Martha K., 109, 208
Rasberry, Edna S., 88
Raspet, Mabel W., 155
Raspet, Janet, 131, 253
Ratcliff, Clyde, 88
Ratcliffe, Andrew M. J., 109, 188
Ratcliffe, Mary O., 88
Ratliff, James G., 243
Ratliff, Lonnie W., 184
Rawson, Glennon E. Jr., 109
Rawson, Betty V., 88
Ray, Carl L. Jr., 65
Ray, David P., 65
Ray, James H. Jr., 88, 247
Ray, Laura R., 65
Ray, Robert G., 65, 166, 207
Ray, William D., 88
Ray, Nathan A., 88, 180
Ray, Linda J., 131
Ray, Aubrey D., 131
Rayburn, Samuel T. Jr., 88, 174
Read, Russell F. IV, 131
Reaver, Clarence E. Jr., 65, 145, 153, 160, 196
Reardon, Harold M., 131
Record, Frank E., 131
Reddell, John A., 167
Redding, Robert M., 109, 247
Redditt, Ricky P., 109
Redd, Zelmer G., 109
Redstone, Paul C., 245
Redmon, John T., 88, 170, 188
Reece, Shirley O., 109
Reece, Johnny T., 131
Reed, Grady H. III, 88
Reed, Irving L., 131
Reed, Joseph R., 109
Reed, James Y. Jr., 88, 247
Reed, Maurice L., 183
Reese, John B., 109, 196, 243
Reese, William C., 131, 184
Reese, Stanley A., 131
Reese, Mary L., 131
Reese, Robert A., 109
Reeves, Dennis C., 65
Reeves, Robert J., 88
Regan, Elliott G. Jr., 131, 237
Regan, William E. Jr., 88
Regelman, Robert D., 131
Reid, William S., 145, 169
Renfro, Dai W., 131
Renfroe, Land H., 65, 188
Rester, Darryl C., 65, 182
Reves, Priscilla A., 109
Reynolds, Thomas P., 65
Rhinehart, Frank E., 109
Rhoades, Mary F., 222
Rhodes, Leon E., 65
Riales, Howard E., 65, 148, 155
Rice, Eric G., 44
Rice, Johnny R., 65
Rich, Maurice E. III, 109, 229
Rich, Patrick A. Jr., 131
Richards, Charles L., 65, 174
Richards, Edward A., 89, 219 217, 229
Richards, Thomas, 132, 174
Richardson, Linda J., 109
Richardson, Ray B., 89, 166
Richartz, Henry M. Jr., 109
Richey, Samuel L., 65, 189
Richey, B. Elienia, 109
Richmond, Don C., 89
Richmond, Marcus, 132
Richmond, Iverson G., 132
Rickels, Charles E., 89
Rickels, Michael L., 132
Rickman, Lane D., 89
Riddell, Billy B., 89
Ridings, Robert S., 109, 202, 278
Ridout, William E., 132
Rieves, Selwyn L., 132
Rigdon, Jerry, 65
Riles, Bobby R., 44
Riley, Francis A., 65, 184, 189
Riley, Julian C., 89, 166, 255
Riley, James R., 109
Ring, John O., 132, 255
Ritchie, Billy R., 109
Rivers, William G., 65, 184
Rives, Luther D., 89, 167
Roark, Tommy B., 89, 247
Robbins, Lefferage K., 89, 190
Robbins, John E., 89, 166, 234
Robbins, Flora L., 89
Roberts, Harold F., 132
Roberts, M. Diane, 65, 146, 155, 253
Roberts, Sylvia J., 132, 204, 251
Robertson, Audie K., 89
Robertson, Dallas W. J., 132, 188, 203, 239
Robertson, James R., 132
Robertson, William H., 65, 188
Robinson, Fred T. III, 89
Robinson, Gloria J., 109
Robinson, Kenneth R., 132
Robinson, Peter E., 155
Rochelle, William E., 109
Rockwell, Charles E., 109
Rodabough, Arthur L., 132
Rodgers, William D., 109
Rodriguez, Nelson A. 65
Rodriguez, Wallace L., 149
Roebuck, George A. 109
Roe, Charles W., 89
Rogers, Frank Y., 145, 169
Rogers, James Malcolm, 132
Rogers, Robert L., 89
Rogers, Tommie G., 65, 162
Rogers, Tommy W., 44
Romo, Leroux Peter M., 109, 210
Rooker, Lester W., 89, 179, 234
Rosamond, James D., 109
Rosato, John P., 132
Rosenkranz, Otto S., 239
Ross, Emmett B., 234
Ross, Larry G., 89, 189
Ross, Robert S., 89, 229
Ross, William T., 109
Rounsaville T. C. Jr., 89, 190
Rounsaville, George R., 203
Rounsaville, L. D. Jr., 132
Rouse, Richard J., 89
Rowe, Marvin L., 171
Rowell, Charles E., 110, 240
Rowland, Simon K., 65
Rowland, Betty J., 89
Royal, Robert R. III, 65
Rucker, William J., 65
Rush, Charles F., 110, 214, 216
Rushing, Ralph C. Jr., 65
Ruskai, George R., 132
Rush, Frank W. Jr., 89
Rushing, Travis T., 89, 191
Russell, Stacy B., 89
Rutledge, Glen O., 89, 171
Rutledge, Percy R., 110
Ryan, Lewis E., 148, 155
S
Sadjad, Sjamsoe Oed, 44
Sale, Carolyn E., 110
Sallis, Joe Z., 66, 162, 189
Salter, Charlie T., 89, 179, 234
Salter, John W. Jr., 89, 188, 207
Sample, Clinton K. Jr., 110, 237
Sanders, Andrew P. Jr., 89
Sanders, John R., 110, 237, 278
Sanders, Mike W., 89, 149, 247
Sanders, Thomas E., 66, 166
Sanderson, George N., 66, 157, 166
Sanders, Arthur L., 66
Sandy, Milton L. Jr., 132
Sanford, Albert D., 110, 240
Sanford, Carl D., 66, 149
Sanford, William F., 89, 171, 243
Sanger, Robert H. Jr., 176, 243
Santacruz, Alan J., 110, 248
Sato, Koji, 185
Saucier, George R. Jr., 110, 229
Savage, Monroe B. Jr., 89, 188
Sawtelle, Gary L., 203
Saxon, Walter L., 132, 248
Scafidel, Jimmy R., 89
Scales, Arthur P., 110, 184
Scales, Laurin M., 110
Scarborough, Brenda J., 66, 203
Scaturro, Paul D., 132
Schaffner, Phillip M., 66
Schermer, Michael 89, 174
Schilling, Joseph Q. J., 110, 243
Schneider, Joseph J. J., 89, 255
Schrader, Larry B., 132, 240
Schrader, Sandra L., 132, 198, 254
Schroeder, Edward G., 132
Schuh, Harold P., 89, 256, 278
Schultz, Joseph J. Jr., 132, 248
Schwan, Thomas R., 110, 188, 196
Scoggins, Robert G., 89
Scoggins, Robert W., 132
Scott, Slexander A., 234
Scott, Albert C., 89, 175
Scott, Billy C., 110
Scott, James F., 203
Scott, James W., 90, 66
Scott, Thomas J., 132
Scott, William V., 183, 203
Scruby, Eleanor B., 148
Scurlock, Myra E., 201, 203, 231
Seago, Donald L., 110, 243
Seater, Robert B. Jr., 110
Seay, Richard L., 132
Sebren, Alan J., 90
Seckt, Carl E., 66
Seefeld, Glenn E., 110, 188
Seefeld, Herman W. III, 90, 240
Segars, Douglas L., 90, 166
Seitz, Mary J., 66, 146, 148
Seitz, Thomas B., 66, 145, 153
Semmes, Ignatius W., 196
Sessums, Robert B., 66, 153, 162
Sevilla, Guillermo E., 110, 176
Sevilla, Ricardo A., 110, 210
Seward, Byron H., 90, 166, 207
Sewell, Henry E., 66, 169, 180
Seyler, James L., 133
Shadoin, James R. Jr., 90, 189
Shannon, Floyd V. Jr., 132
Sharp, Kenard P., 90
Shaheen, Abdel Rahman, 44, 210
Shaw, Herman S., 110
Shell, Jessie D., 110
Sheely, Robert A., 90, 145, 147
Shehea, Stephen F., 189
Shell, Wilber C., 66, 190
Shelton, George D., 132
Shelton, Compton L., 133
Shelton, Lewis R. III, 90, 179
Shelton, Gwendolyn C., 110
Shepherd, Donald W., 66
Shepherd, Thomas E. Jr., 66, 189
Sherlock, James A., 66
Sherman, Wayne B., 169, 182
Sherman, William L., 110
Shields, Richard V. II, 90, 256
Shipp, James L., 90, 167
Shipp, Ruby S., 133
Shipp, Phillip P. III, 243
Shirey, Paul D., 66, 177
Shirley, Dave B., 90, 243
Shivers, Chesley R., 132
Shockey, Philip H., 110
Shoemake, Frank D., 66, 180, 235
Shoemake, Harry L., 110
Shoemake, John L., 132
Shoemaker, John A., 66
Shows, Robert C. Jr., 66, 149
Shull, William D., 132, 248
Shultz, Richard D., 132, 241
Shumacker, Jacob C., 110
Shurden, Andrew W., 237
Shute, George M., 110
Shurden, Larry E., 237
Sills, Joel D., 110, 190
Simmons, Bobby J., 90, 203, 168
Simmons, Jesse R., 66
Simmons, Richard G., 90
Simmons, Walter J. III, 90, 174
Simmons, Ben F., 133
Simmons, Eugene A., 133, 243
Simmons, James M., 133, 234, 237
Simmons, John P. Jr., 110, 198
Simon, George N., 66
Simpson, James H., 66, 167, 237
Simpson, Lloyd W., 66
Simpson, Phillip A., 66, 188
Sims, Joseph H., 66, 155, 156, 171
Sims, John M., 278
Sims, William D., 90, 166
Sims, William K., 133
Sims, Laura L., 90, 210
Sinclair, William F. H., 66, 147
Singleton, Jerry, 110
Snclair, George W., 133
Sjof, Jan, 44
Skates, John R. Jr., 155
Skaggs, Terry L., 133
Skelton, Emery D., 90, 237
Skelton, James O., 133
Skinner, Frank W. Jr., 66
Skinner, John T. Jr., 66
Slay, Julian L. Jr., 66, 180, 185
Slay, Ronald D., 110
Sledd, Melvin F., 90
Sloan, Henry C., 133, 188, 248
Smalley, John T., 67
Smelko, John T., 90, 240
Smith, Avery S., 90, 175, 195
Smith, Alton B. Jr., 133, 248
Smith, Ben B., 67, 190
Smith, Benny J., 67
Smith, Bobby J., 67
Smith, Billy G., 67
Smith, Bennie R., 90
Smith, Carl E., 176
Smith, Charles Elwood, 110
Smith, Charles R. Jr., 67
Smith, Carroll J., 133
Smith, Dennis G., 110, 204, 205
Smith, David M., 67, 166, 179
Smith, Elinor S., 67
Smith, Edgar B., 111, 176
Smith, George A., 133
Smith, Hugh C., 203, 278
Smith, John F. Jr., 67
Smith, James M. Jr., 90
Smith, Jimmy N., 67, 184
Smith, James T., 111, 188
Smith, Jimmy W., 111
Smith, Jay Charles, 111
Smith, Johnny J., 90
Smith, James V. Jr., 133
Smith, James W. Jr., 133, 241
Smith, Johnnie L., 90
Smith, Jeffrey K., 133
Smith, Kenneth L. Jr., 90, 248
Smith, Lowery A., 111
Smith, Larry C., 67, 180
Smith, Melvin S., 67, 174
Smith, Michael S., 111
Smith, Marshall H., 133
Smith, Newton J., 90
Smith, Orin D., 111
Smith, Robert Clark, 90, 222, 237
Smith, Robert C., 67, 166, 214
Smith, Ronald L., 133
Smith, Ruben R. Jr., 67, 227
Smith, Robert D., 111
Smith, Roland M. Jr., 90, 170
Smith, Robert W., 189
Smith, Ronald L., 111, 255
Smith, Robert S., 90, 184
Smith, Sebron D., 111, 248
Smith, Stuart G. III, 111
Smith, Shelby J. H., 90
Smith, Selma D., 155
Smith, Thomas C. Jr., 111
Smith, Tommy E., 111
Smith, Timothy G., 111
Smith, Thomas James 90, 166, 214
Smith, Theodore L., 133, 239
Smith, Thomas A. Jr., 111
Smith, William A. Jr., 67
Smith, Wayne H., 155, 169
Smith, Walter A., 133
Smith, William W., 111
Smythe, Gary L., 204
Sneed, Hugh B. Jr., 111
Sneed, James C. III, 90
Snook, William L., 256
Snuggs, Wayne M., 111
Sojourner, Carroll L., 190
Solomon, John E., 256
Somaatmadja, Sadikin, 67
Sones, Larry P., 90, 214, 218, 229
Sones, James C. Jr., 67, 180
Soon, Edward L., 67
Sorrels, Aubert L. Jr., 90
Soule, George R. G., 133, 248
South, Ida M., 90, 148
Sowell, Larry T., 176
Spain, William H., 207
Spann, Malcolm F., 133
Sparks, Jerry D., 111
Sparks, Johnny N., 67, 149
Spayd, Thomas F., 111
Spearman, Samuel J., 90
Speights, Edward W. Jr., 67, 179
Spell, Lester J., 111, 237
Speltz, Nicholas J., 67, 190
Spencer, Edwin E., 67
Spencer, John D., 90
Spiers, James M., 91, 191
Spivey, James E., 243
Spragins, Charles A., 111, 191
Sprayberry, Nellie R., 111, 182
Springer, Sarah L., 133, 204
Spruill, Jimmy D., 91
Squires, James N., 133, 204, 205
Stach, Bruce A., 67
Stack, John E., 156
Stacy, Melvin O., 67
Stafford, Harold W., 91
Stallings, Kenneth M., 91, 222
Stallworth, Robert M., 111, 241
Stamps, Michael J., 91, 175
Stamps, William, 234
Stanford, James E., 67, 189
Stanley, Earl A. III, 67
Stanley, William O. Jr., 234
Stark, Theodore O. Jr., 111
Starks, Samuel P. Jr., 133
Stark, Leonard R., 67, 184, 189, 195
Staten, Simmie D., 111
Staton, Henry C., 111
Staton, Carl H. Jr., 133

ECHOLS DRIVE-IN

SERVICE STATION AND CAFE

Wide Selection of Beverages and Short Orders

Hiway 45-South
Mayhew Junction

"Where Friends Meet by Choice—Not by Chance"

KLEBAN'S SHOE STORE

"Where Most State Men
Buy Their Shoes"

Featuring

JARMAN AND NUNN-BUSH
SHOES

Main Street
Starkville, Mississippi

CO-OPERATIVE ASSOCIATION

The Sign

A&M BRAND ®

of Fresh Dairy Products
ALWAYS FRESH
AND WHOLESOME
For Home Delivery of Our Products
Call 323-1375
Office Phone 323-3450 State College

LANDERS
Furniture
Company

"We furnish
the Home"

Phone
323-3291

Starkville, Miss.

Compliments

L. G. Balfour
COMPANY

H. E. ALLEN
ED COPELAND

BILL PULLEN
VIRGIL MELOHN

NICKY DRAKE

Box 83 Jackson, Mississippi

Steadman, Fred L. Jr., 91, 239
Steele, Royce O., 67, 166
Steen, Carl N. Jr., 180
Steen, William C., 243
Stegall, Jansel W., 207
Steinwinder, Charles, 91, 241
Stephens, Terry G., 67, 166, 207
Stephens, William G., 91
Stephens, Ronny H., 91
Stephens, Thomas W., 133
Stephenson, Robert L., 133
Stepp, William R., 111, 255, 278
Stevens, Harry W., 234
Stevens, Marshall S., 67, 180
Stevens, Robert S., 91, 141, 190
Stevens, Wilfred J., 111
Stevenson, Robert C. J., 68
Steverson, Wayne G., 91
Steverson, Bessie J., 111
Stewart, John E., 180
Stewart, Janet C., 133
Stewart, Paul B., 91, 188
Stewart, Robert A. II, 91
Stewart, Richard D., 111
Stewart, Robert L., 91, 227, 216
Stewart, Thomas W., 111
Stickler, Fred R., 91
Stidham, Patsy L., 133
Still, Johnny D. Jr., 68
Stingley, Clyde R., 68, 166
Stinson, Edward P., 68
Stockstill, Michael A., 91, 227
Stoker, Dewey H., 91
Stoddard, Willie E., 91
Stogner, James R., 68
Stokes, John B., 133
Stokes, William R., 133
Stokes, John D. Jr., 255
Stone, James A., 68
Stone, Johnny L., 91
Stone, Jeannine J., 68
Stone, Mathias J., 68, 247
Stone, Nathan R., 133
Stott, Breton H., 111, 229
Stovall, Brenda J., 91
Strahn, Charles E. II, 204
Stralka, William F., 68, 207
Stratton, John B., 111, 174
Street, Charles E., 111
Streiff, Michael A., 112, 241
Streeter, Jan R., 91
Stribling, Sidney E., 112, 190
Strickland, Thaomas E., 91
Strong, Frank L. Jr., 134, 188
Strong, Raymond J., 112
Stroud, J. B. Jr., 204
Stroud, W. D., 67
Stuart, Clyde El Jr., 67, 248
Stuart, Richard E., 112, 234
Stuart, Kathy M., 91
Stubbe, Walter A. Jr., 112, 248
Stuckey, Ronald F., 134
Sturdivant, Billy N., 112
Sturgeon, Ken W., 91, 207
Sturgis, Rodger D., 134
Stutts, Charles B. Jr., 134, 203
Styron, Clarence R., 91
Sudduth, Margaret M., 68, 148, 155, 162, 213, 253
Sugg, Charles W., 134, 204, 229
Sullivan, Pat H., 91, 180
Summeroor, A. R. Jr., 68, 170
Summerville, Carolyn, 134, 251
Sutherland, Wm. H. Jr., 134
Sutherland, John M. 91, 241
Suttle, Thomas H. Jr., 68, 145
Sutton, Gordon C., 68
Sutton, James C., 68
Suwelo, Ismu S., 44
Swain, Charles W., 112
Swain, Edgar P., 134, 188, 255
Swazye, Carl C., 68, 237
Swearengen, Larry S., 112
Swink, Hugh S., 68
Swink, Martha J., 134
Sykes, Rachel S., 44, 231
Sykes, Thomas E., 44

T

Tabb, Billy D., 41
Tabor, John M., 68, 189
Tabor, Netwon V., 112
Tackett, Nelson W., 68
Taconi, Nolan E. Jr., 44, 243
Talbert, Sammy W., 112
Talley, Jerry D., 184
Tann, Thomas M. Jr., 112, 229
Tasca, Charles F., 134
Tate, Archie P., 112
Tate, Billy R., 112
Tate, James M., 91, 184
Taute, Michael C., 112
Taylor, Charles D., 112
Taylor, David A. Jr., 134
Taylor, Donald G., 112, 195
Taylor, James E., 68, 166
Taylor, James M., 112
Taylor, Jimmy A., 91, 248
Taylor, Jimmy E., 134, 149
Taylor, Robert L., 68, 145, 153, 162, 166, 169, 195, 214
Taylor, Ronald L., 91, 145, 153, 198, 214, 217, 248
Taylor, Scotty R., 91
Taylor, Suzanne N., 112
Taylor, Thomas L., 112, 204, 205, 278
Taylor, Thomas W., 91
Taylor, Wiley K., 68
Tedford, James L., 91
Teel, Carl J., 68
Teel, Maynard A., 68
Temple, Eleanor F., 91
Tennyson, Kenneth B., 91
Terney, Joseph L. Jr., 112
Terrell, Gail F., 134, 203
Terrell, Thomas C. Jr., 112
Terry, William W., 68, 248
Testa, Joseph A., 134
Tew, John W., 91
Thaxton, James P. Jr., 68, 248
Tharp, Jimmy C., 134
Therrell, Bradford L., 134
Thomas, Earl L., 134
Thomas, Paul M., 134
Thomas, Richard W. Jr., 248
Thompson, Alice J., 112, 223
Thompson, Bobby C., 68, 169
Thompson, Clifford C., 134, 237
Thompson, Donald L., 91
Thompson, Doris S., 91
Thompson, Ethert C., 134, 203
Thompson, Eleanor E., 134, 253
Thompson, Herman O. Jr., 68
Thompson, Jerry P., 69
Thompson, Joe F. Jr., 44, 152
Thompson, Mary L., 112
Thompson, Phoebe N., 251
Thompson, Richard C., 92, 237
Thompson, William G., 92, 203, 241
Thompaon, Walter R., 112, 248
Thoms, David O. Jr., 134, 234
Thongmung, Suthep, 44
Thorn Hollis W. 92
Thornhill Lee W., 166
Thornton, Bobby L., 92
Thornton, James D., 69, 171, 188
Thornton, John G., 134
Thornton, Nicholas E., 166, 234
Thornton, Tommy R., 92
Thrash, Ronnie G., 134
Threet, James C., 69
Thurmond, William E., 69, 166, 179, 216, 243
Tickner, Leo, 69, 229
Tiffin, Patricia A., 134, 204, 205
Tigrett, Terry A. Jr., 134
Tilghman, Paris E. Jr., 112, 184
Tingle, Frederic C., 44
Tingle, John, 112
Tingle, Peggy V., 112
Tinsley, Marion D., 112, 239
Tipton, Henry C., 44, 185
Tischer, Linda, 112, 202
Toland, James D., 112, 234
Tolar, Neal J., 69, 156
Toney, Thomas E., 112
Torrey, Victor H. III, 207
Townsend, Bobby R., 112
Townsend, Gay N., 69
Trask, William R. Jr., 112
Travis, Roland M., 92, 248
Trawick, Charles C., 112, 182
Trenthan, Dwight L., 69, 188
Trevathan, Vernon L. Jr., 69, 145, 147, 152, 156, 162, 174, 186, 188, 214, 234
Trevett, Douglas R., 92, 207
Trochessett, Michael A., 134
Trulove, Dillard E., 113
Trulove, Ruie H., 113, 176
Trussell, James C., 113
Tubb, Albert H., 69, 184
Tubb, Condie W., 166
Tubb, Ellihue, 69
Tubb, Doyle W., 92
Tuck, Lester L. II, 113
Tucker, Davey L., 113
Tucker, Earl B. Jr., 134, 234, 255
Tucker, George E. Jr., 134
Tucker, Jerry H., 69, 174
Tucker, William K., 134
Tuggle, Joe G. Jr., 237
Tullos, George B., 113, 234
Tumberlinson, Marion, 113
Tupper, George B., 195
Turner, Charles L., 113
Turner, Donald S., 134
Turner, James C., 92, 170
Turner, John S., 166, 197, 207
Turner, Norris G., 92
Turner, Norvin R., 92
Turner, Thomas G., 92, 190
Turner, Walter V., 155
Turnipseed, John K., 69, 181
Turpin, Evelyn M., 134
Tuttle, James L. Jr., 69, 175
Twinen, Suzy, 134, 203
Tyler, John D., 203
Tyler, Michel L. Jr., 113
Tyner, Fred H. Jr., 155, 167
Tynes, Albert B., 69, 166
Tynes, James S., 155
Tyria, Glenda S., 134

U

Umfress, Patricia A., 69, 146
Underwood, Joe R., 134, 204, 205
Unland, Harold D. Jr., 69, 170
Unser, Delbert S., 134, 196
Upton, Charles C., 113
Upton, Ronnie J., 134
Utroska, James R., 134

V

Vail, Charles S., 92, 241
Valentine, Louis N., 113
Valentine, Sara F. T. 148
Valentine, Lake, 135
Vance, Geneva J., 204
Vance, Edward E., 69
Vance, Jimmy W., 92
Vance, Jerry F., 113
Vance, Larry S., 135
Van Cleave, Charles P., 135
Van Cleave, Robert A., 92
Vanderford, Nancy S., 212, 253
Vandersand, Jerome, 113
Vanderheyden, Carol L., 113
Vandevender, Leo ıard. 92
Vandevere, John W., 243
Vann, Nan A., 135
Varnado, Samuel G., 69, 147, 155
Varner, Henry B. Jr., 69
Varner, Joseph D. Jr., 92
Vaughan, Robert H., 92
Vaughn, R. C., 92
Vaughn, Thomas U. Jr., 113
Veal, Roy A., 69, 171, 188, 207
Vescovo, Mary P., 135, 231
Viator, Gerald J., 229
Vickers, Cecil M., 92
Vickers, Leo N., 113
Vieh, Charles E., 69, 235
Vinson, Martin O., 113
Von Seutter Armin C., 203
Viser, John H. III, 135, 229
Vowell, Everette Jr., 135
Vowell, Thomas E., 69

W

Walden, Julian A., 113
Wade, Marvin E., 113
Wade, Mary M., 202
Wadsworth, Robert W., 135
Waites, Joseph G., 135
Waldon, Joe H., 69
Waldrop, Robert A., 135
Waldrup, Eva P., 148
Waldrup, Robert W., 135, 203
Walker, Cecil D., 135
Walker, Ellis G., 69, 148
Walker, John R., 113, 176, 227
Walker, Joy S., 92
Walker, Laura A., 92
Walker, Linda L., 205
Walker, Ronald N., 69, 149
Walker, Thomas G., 69, 214, 255
Walker, Walter E., 171
Walker, Willie L., 135
Wall, George M., 135
Wall, Thomas G. Jr., 113, 190
Wallace, Howard B. Jr., 69, 174
Wallace, Margaret E., 92, 197, 251
Wallace, Thomas G., 113, 241
Wallace, Thomas L., 69
Walls, Willie G., 69, 184
Walls, Dorman, 135
Walrod, John G., 113, 255
Walter, David E. Jr., 113
Walters, Belton E., 70, 189
Walters, Charlie C., 113
Walters, Clinton L., 92
Walters, David H., 70, 180
Walters, Herbert S., 92
Walters, James R., 135
Walters, Marilynn E., 92
Walton, James L., 113
Walton, James T., 113, 241
Walton, John K., 113
Wamble, John L., 113, 241
Wanamaker, James E., 70, 175
Wan, Chia A., 44
Ward, Celia L., 113, 204, 208, 251
Ward, James M. Jr., 135
Ward, John R., 135
Ward, Robert A. Jr., 70, 179, 241
Ward, Robert C., 135
Ward, Ted W., 113, 190
Ward, Stella E., 135
Ware, Earl M., 113, 174
Ware, George L. Jr., 234
Ware, James L., 113, 241
Warner, Tom B., 149
Warnock, Robert L., 135
Warren, Kenneth I., 92, 175
Warren, Max E. Jr., 135, 166
Warren, Thomas G., 92
Warriner, Andrew D. Jr., 135, 234
Washington, James R., 92, 255
Washington, Mary J., 149, 155
Watjus, Scott S., 113
Watkins, Jerry D., 135
Watkins, Larry S., 135, 248
Watkins, Neil A., 92
Watkins, Russell W., 114, 174
Watkins, William S., 70, 189, 243
Watson, Earl C., 70, 235
Watson, Fred K., 114
Watson, J. H., 44, 169
Watson, Pascal L. Jr., 114
Watson, Truett N., 114, 241
Watts, Alfred C., 135
Watts, Carol E., 135, 220
Watts, James H., 114
Watts, Nona M., 92
Watts, Robert R., 70
Weathersby, Joe B., 70
Weatherly, Ellen R., 44
Weaver, James M., 114
Weaver, Johnny M., 149
Weaver, Richard L., 135
Webb, Daniel W., 135, 181, 182, 203
Webb, George B., 135
Webb, John R., 70, 245
Webb, Joseph A., 237, 245
Webb, Mary J., 114
Webb, Ottis C. Jr., 70
Webb, William W., 135
Webster, Sheldon B., 135
Weeks, Williard W., 180, 182
Weil, Joseph H. Jr., 70, 148
Weinberg, Robert O., 114
Welborn, Michael B., 135, 196
Welborn, Willard W. II, 92
Welch, James C., 135
Welch, Larry R., 114
Weldon, John D., 114
Wells, Eugene L., 70, 141, 190
Wells, James E., 92
Wells, James E. Jr., 114, 229
Wells, Robert D., 70, 276
Wells, Robert W., 70, 168
Wells, William L. Jr., 239
Wenning, Thomas J., 92, 177, 196
Werkheiser, Edwin K. I., 135
Werner, Richard C., 135
West, Anna C., 92, 208, 214, 251
West, Forrest L. Jr., 70, 170, 188
West, Harold W., 70, 125
West, Henry G., 70, 185
West, James H., 203, 205, 278
West, Joseph M., 114, 255
West, Lee M., 135
West, Robert C. III, 135
Westbrook, John R. Jr., 70, 256
Westerfield, Paul A. Jr., 92, 196
Westin, Dennis C., 92, 145, 153
Weston, Charles W., 135
Whaley, John T., 114, 188
Wharton, David T., 114, 203, 205
Whatley, Larry F., 92
Whatley, William H., 92
Wheelock, Armand J., 44
Wheelis, Cluis T., 136, 248
Whichard, Daniel, 114
White, Allison R. Jr., 136, 248
White, Carl H., 70
White, David L., 70
White, Donald R., 70, 142, 166
White, Dorothy F., 136
White, Frances J., 92
White, James A., 142
White, Arthur, 229
White, James H., 70, 227
White, James T., 92
White, Joe T., 70
White, Richard C., 155
White, Robert D., 114
White, Robert E., 92
White, Robert L., 114
White, William S., 92, 229
Whitehead, Frank A., 70, 189, 196
Whitehead, Robert D., 92
Whiteside, Barbara L., 70, 148
Whitfield, Henry L., 93, 153, 214
Whitfield, James O., 256
Whitley, Donald F., 136, 241
Whitman, Samuel D., 114
Whittington, Dick H., 70
Whyte, Harry M., 70
Wicks, Edgar E. Jr., 70, 166
Wiggington, James C., 136, 203, 239
Wilbanks, Mary K., 71, 212, 214
Wilbanks, William H. Jr., 71
Wlburn, John C., 93, 166
Wilbanks, Wesley G., 93, 174
Wilbanks, Judith E. P., 136
Wilemon, Dale R., 93
Wilemon, Joe D., 114
Wilkerson, Richard M., 71
Wilkes, James N., 71, 156, 188
Wilkerson, William L., 136, 243
Wlkes, Donald R., 114
Wilkey, Terry K., 136, 248
Wilkins, Edwin L. Jr., 114
Wilkins, James D., 71, 174
Wilkns, Richard B., 71
Wilkinson, Pat H., 114
Wilkinson, Winfred C., 71, 189
Wilkinson, Herbert C., 136, 248
Willcutt, Jimmy S. Jr., 149
Williams, Anthony D., 114
Williams, Betty R., 114
Williams, Benjamin F., 136, 237
Williams, Bill R., 93
Williams, Billy D., 93
Williams, Charles E., 114, 248
Williams, Charlie R. Jr., 93
Williams, Carolyn A., 93, 220
Williams, Davd L., 71, 203, 241
Williams, George W., 93, 170
Williams, Harold S. Jr., 93, 175
Williams, Joseph V. Jr., 71, 170
Williams, Kenneth G., 71, 175
Williams, Larry A., 93
Williams, Nancy A., 136
Williams, Patricia M., 71
Williams, Robert A., 114
Williams, Robert E., 93, 214
Williams, Robert L., 44, 167
Williams, Stephen H., 71
Williams, Thomas C., 71
Williams, Thomas J., 93, 145
Williams, Winston D., 71
Williams, Wayne C. II, 136
Williams, William R., 114
Williamson, Hubert I., 93
Williamson, James P., 114
Williamson, Kenneth R., 93, 190
Willis, Dee A., 71, 184
Williford, Mary H., 136
Williford, James R., 136
Willis, Carl W., 93
Wills, Jack W., 180
Wilson, Bryant D., 114
Wilson, Charles J., 93, 174
Wilson, Elizabeth J., 93
Wlson, Grady W., 71
Wilson, Hugh H. Jr., 166, 243, 279
Wilson, John C., 93, 167
Wilson, Lawrence E., 136, 204
Wilson, William T. Jr., 71, 184
Wilson, Wynton E. Jr., 93
Windham, Bernard M. Jr., 93, 239
Windham, Jon E., 93, 149, 248
Windham, John L., 114
Wineman, John C., 114
Wing, Charles E., 71, 174
Winstead, Frank C., 114
Wing, Charles E., 71, 174
Winstead, Frank C., 71
Winstead, Robert M., 71, 157, 214
Wise, Jimmy F., 71
Wise, Russell R., 136, 191
Wise, Thomas R. Jr., 114
Wiseman, James D., 93
Wiseman, Judith L., 114
Withers, Frank T. Jr., 136, 237
Withers, John D. Jr., 114, 239
Withers, Robert S. Jr., 114
Wofford, Jackie L., 115
Wolverton, Larry E., 93
Womack, Charles M., 115
Womack, James R., 167
Womack, Mary E., 115, 204
Womble, Carl C. Jr., 71, 255
Womble, Charles E., 136, 245
Wong, Charles W., 93
Wood, Barnett H., 115, 237
Wood, Gerald M., 93
Wood, Houston G. III, 136
Wood, James P., 71
Wood, James W., 93, 149
Wood, John T., 71
Wood, Neil L. Jr., 93
Wood, Robert F., 278
Wood, Walter L. Jr., 93, 174, 203, 205, 245, 278
Wood, Willie S., 71
Woodard, James D., 198
Woodruff, Charlie D., 71, 181
Woodruff, Margaret S., 93
Woods, Billy J., 71, 190
Woods, Gary K., 115
Woods, James W., 71, 166, 179, 243
Woods, John B., 71
Woods, Sherman, 93, 184
Woodward, George D., 229
Wooldridge, Carolyn A., 71, 146
Wooley, Jerry L., 93
Wooten, John W., 71
Worden, Frank L., 115
Worrell, Robert D., 115
Worthington, William, 71
Wright, Barbara B., 115, 183
Wright, Charles A., 93
Wright, David A., 93
Wright, Don G., 115
Wright, Elizabeth J., 136
Wright, John H. Jr., 93
Wright, Larry M., 136, 203
Wright, Robert R. II, 115, 216, 241
Wright, Samuel E., 115
Wright, Thomas G., 93
Wright, Terry O., 136, 203
Wyatt, Horace L., 136
Wyatt, James V. Jr., 115
Wynne, Oscar P., 136

Y

Yancey, Charles L., 93
Yancey, Jimmie I., 71, 162, 214, 220, 168
Yarborough, Patrick F., 115, 248
Yarbrough, Karen M., 185
Yarber, Clyde R. R. Jr., 256
Yarian, Don C., 93
Yates, Sammy R., 136
Yeager, James A., 115
Yeatman, Patricia F., 136
Yonge, Jimmy L., 93, 180
York, Jere N., 136, 245
Young, Charles L., 136
Young, Emilie W., 93, 166
Young, George M. III, 93, 188
Young, James B., 71, 166
Young, Margaret A., 136
Young, Marion T., 71
Young, Nola J., 115
Youngblood, James W., 136, 241
Youngblood, Ralph L., 115, 229
Younger, Kenneth L., 166
Yow, Maude D., 148, 155

Z

Zagursky, George P., 136
Zecca, Joseph D., 71
Zellner, Vonna L., 202, 136
Zepponi, Fred Jr., 93
Zito, Mike J., 71, 166

Quality
Gas and Oil
Dependable Service
V. J. ROBINSON, Mgr.
Now Serving You
in Two Convenient Locations

SOUTHLAND NO. 2

Highway 12
Phone 323-9819

SOUTHLAND

GAS ISLAND

Highway 12
Phone 323-9819
Starkville, Miss.

Looking for Good Food

THE DERBY

Orders to Go
Hwy. 82 W.

Call 323-2505
Starkville

First Class

UNIVERSITY MOTEL

Restaurant in Connecticut
Phone 323-1421 Hwy. 82 W.
Starkville

CROSSROADS

Good Food and
Beverages
Mayhew Junction, Miss.

TEMPLETON MOTOR CO.

Come By and See
Our Wide Selection of
OLDSMOBILE, RAMBLER
AND USED CARS
Starkville, Miss.

A & M DRIVE-IN RESTAURANT

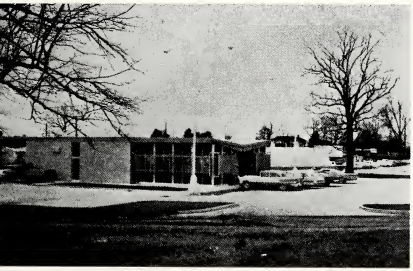

Shakes * Malts * Sundaes
Fine Foods and Special Plate Lunches
Air Conditioned
DRIVE-IN SERVICE
Highway 12
Starkville, Mississippi
323-1906

YOU LIKE IT... IT LIKES YOU

We Cater To All Functions
CALL TOMMY HOWARD

Dr. Pepper-7up Bottling Co.
Columbus, Miss. FA 8-5061

7UP

GORDON'S SHOE STORE

Shoes for the Entire Family

JOHN C. ROBERTS	GRACE WALKER
BOSTONIANS	GEMS
JUSTINS	RED GOOSE

"Pay Cash and Save the Difference"

SMITH'S HARDWARE

The Home of
Famous Brands

Starkville, Mississippi

WIER DRUG CO.

"Old Reliable Drug Store Since 1890"

We Specialize in
Photo Supplies
for Camera Fans
Starkville, Miss.

Katz
STARKVILLE, MISS.

Home of the Stag Shop

DEPARTMENT STORE
Family Shopping Center
Phone 323-4842
Starkville, Miss.

FOR BETTER FOOD
AT REASONABLE PRICES
Eat at the

PEOPLES CAFE

Starkville's Favorite Eating Place
With State Students
for Over 40 Years

MULLINS MEN'S WEAR

Top Collegiate Styles
for the Student

TULANE SHIRTS • WING SHIRTS
MASTERBUILT SLACKS • HIGGIN SLACKS
PURITAN SPORTSWEAR • DOUGLAS SHOES
SIR JAC SPORTSWEAR • LEVIS PANTS

BOTTLED UNDER AUTHORITY OF THE COCA-COLA COMPANY BY

STARKVILLE COCA-COLA BOTTLING COMPANY
Starkville, Miss.

LEE'S RADIO & TV

Your Philco Sales
and Service Dealer

"For TV . . . See PD"

Radio and Television Repair
Hi-Fi and Stereo Records

South Lafayette St.—Ph. 978
STARKVILLE, MISS.

COLONIAL HEIGHTS SERVICE STATION

Your Texaco Dealer
Keys Made
Johnson Outboard Motors
TOMMY COLEMAN, Owner

COLLEGE CURB MARKET

Fresh Meats — Bar-B-Que Chicken
Frozen Foods — Groceries
Fancy Foods — Sundries

"WE APPRECIATE YOUR BUSINESS"

THOMPSON'S CAFE

Catering to the University
Student

Student Plate and Specials Every Night

Highway 82, East Starkville

Phone 323-2247

W. W. SCALES & CO.

Your Complete
Shopping Center

Since 1845

Starkville, Miss.

REX AND STATE THEATRES

In Business
for Your Pleasure

Two State Alumn.

R. J. GOODMAN '06 A. L. GOODMAN '08

Starkville, Miss.

STARKVILLE'S LEADING ONE STOP FOOD MARKETS

Giant
United
Pic Pac

STARKVILLE'S LEADING ONE STOP FOOD MARKETS

EAST MISS. LUMBER CO.

Building Material

Hardware

Our Code:
THEY PROSPER MOST
WHO SERVE BEST

Starkville, Miss.

GEORGE EVANS SHINE PARLOR

Dyeing, All Colors
Re-Sueding
Leather Coats Refinished
Luggage — Cuffs — Zippers — Bands
Special Spit Shine for ROTC Students
47 YEARS EXPERIENCE

Tel. 323-3204
Home 323-2772

Lampkin Street
Starkville, Miss.

SLAUGHTER CHEVROLET CO.

Your Chevrolet Dealer
for 34 Consecutive Years

Phone 323-3640

New and Used Cars
Auto Repairs and Parts

Starkville, Miss.

Make One Stop Here for All Your Automotive Needs

ALLEN DRUG STORE

Drugs, Candies, Toiletries
Starkville, Miss.

STUDENT'S FRIEND

HARTNESS & REDUS

"Walgreen Agency"

"We Will Cash Your Check
With a Smile"

Starkville, Miss.

Whether It's

Coffee and Donuts

Snacks

or

Full Meals

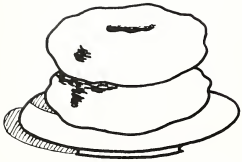

THE
FOOD SERVICE
DEPARTMENT

Serves the Student

GRILL • CAFETERIA • STATE FOUNTAIN

You Want a Good:
PORTRAIT • ACTION
GROUP • APPLICATIO
Picture
Then See

JIM PRUITT STUDIO

The Official Photographer
of the
REVEILLE
for Over 30 Years

A GOOD JOB
FOR YOU

Starkville, Miss.

Compliments of

PAUL MELTON

and

LARRY JONES

TAYLOR PUBLISHING COMPANY
The World's Best Yearbooks Are Taylor-made

M. S. U. ALUMNI ASSOCIATION
BOX 246
STATE COLLEGE, MISS.